EMBER 20, 1924.—[PA

on-
atin sleeves
d satin front
l-built
ry F&C
oat.

factories—and its exact
mohair or pure silk, into
guaranteed suit. It means
h, more than attractive
ng-wearing lining. Real
exclusive inner construc
n and below.)

ner
ing
eneath!

g is an overcoat without an
onstruction, and therefore
—this year above any! Beca
every Foreman and Clark
d, the same human-muscle
es inner front . . . that we
clothing industry to do this
t down or cut out ordinary
therefore no clothing institu
laim the equal of these gar
ing!

d Winter wear
fully fashioned
ribbon bands—

at $2.50

gs until 9:00 P. M.

In Three Parts—40 Pages
PART I—TELEGRAPH SHEET—16 PAGES

"Sail on, sail on, and on and on."

FRIDAY MORNING, NOVEMBER 21, 1924. DAILY, 5 CENTS. SUNDAY, 10 CENTS

The Los Angeles Times

GREATER SOUTHERN CALIFORNIA

Liberty Under Law—Equal Rights—True Industrial Freedom.

...ND VICTIM OF PIRATES

...ided Schooner Left Helpless

...ng Vessel Crosses Path ...f President Harding Which Gives Aid

...e Owners of Schooner ...ucted to Send Tug With Food

...EXCLUSIVE DISPATCH]

...TORK, Nov. 20.—Appar... halted by hijackers, the ...ne Veronica of London, after ...ng at sea for six weeks, ...ts compass, its chronom... of order, and without any ...ge of its position, drifted ...ossing across the path of ...President Harding of the ...Shipping Lines, bound from ...ston to New York. Its posi... given as latitude 41.46, ...1.51.

...ssage announcing the ...of the Veronica was re... from the President Harding ...ch check this morning by ...dcast Wireless Tele... Company. The vessel is be... to have been raided by hi... because of two words in ...ssage, though both ...

LOST SIX WEEKS

...ere "raided, pirates."

...ries of the finding of ...ica by the President ...as made known by the ...ping Lines in the follow...

"President Harding of the ...Shipping Lines, Capt. Paul ...Commander, reported by ...to the office of the com... on Broadway, that at 6 ...last night, while the ship ...at latitude 41.16, longitude, ...had picked up the dis... boat of the schooner Ver... of London, en route to Hali... Bermuda.

"Veronica reported she had ...n six weeks at sea and had ...raided by pirates. The ...ship reported she was ...of compass and her chrono... was out of order.

"NO ALMOST GONE

"...ptain of the schooner, which ...to be a large one, had ...ne of the vessel's posi... had been ...ommand there was ...ten days' provisions ...

"...ptain of the Presi... It is believed by the ...ers for the United ...that Capt. Greening ...the Tetanies with a ...chronometer and had ...ed her position. He ...the owner of the craft, ...ers at Halifax of the ...ip's predicament, and re... a tug and provisions ...her assistance. ...President Harding will reach ...ston tonight and dock ...at Lobsters.

...E DAY'S NEWS SUMMED UP

...HER. Clear. Wind at 5 ...velocity, 6 miles. ...meter, highest 70 deg., low... 52 Fahrenheit. For Los ...and vicinity, fair. For com... weather data, see last page of ...

...ERS. Radio, Page 1, ...Women's Pages, Clubs and ...Pages 6 and 7, Part II. ...and Financial, Pages 11, ...12 and 13, Part I. News ...from Counties, Page 10, Part ...Sports, Page 8, Part I. Com... Part III.

...Page 8, Part I. ...SPANISH. Page 10. ...NEWS. Page 11.

...CITY. Offer of mediation ...General State Judges ...Courthouse head to ...valley ranchers. Page 1, ...

...Convention states Maj.-... H. Busch for post of ...Page 1, Part II. ...who Board of Public ...to get busy with arrange... for "automatic" competition ...new City Hall. Page ...

...ow to those in year's for... ...is Forester Red... ...power to Board of Fire ...Page 8, Part II. ...Plans to "smash" coast ...in ...maneuvers! ...in two days. ...

...of Thomas H. Ince to ...for four days from morn... ...of Hollywood Ceme... ...death, on last yacht... ...from San Diego, ...Page 4.

...Congress, here on visit, ...finds it's made as chaotic ...to unanimity. Page 8, ...

...Board Bestows ...and 113 assistants. ...Part II. ...

...Cohn in psychic case ...Part II.

...ORIENTAL. Wind at 5 ...velocity, 6 miles. ...meter, highest 70 deg., low... 52 Fahrenheit. For Los ...and vicinity, fair. For com... weather data, see last page of ...

...ERS. Radio, Page 1, ...Women's Pages, Clubs and ...Pages 6 and 7, Part II. ...and Financial, Pages 11, ...12 and 13, Part I. News ...from Counties, Page 10, Part ...Sports, Page 8, Part I. Com... Part III.

...Page 8, Part I. ...SPANISH. Page 10. ...NEWS. Page 11.

...CITY. Offer of mediation ...General State Judges ...Courthouse head to ...valley ranchers. Page 1, ...

...Convention states Maj.-... H. Busch for post of ...Page 1, Part II. ...who Board of Public ...to get busy with arrange... for "automatic" competition ...new City Hall. Page ...

...ow to those in year's for... ...is Forester Red... ...power to Board of Fire ...Page 8, Part II. ...Plans to "smash" coast ...in ...maneuvers! ...in two days. ...

...of Thomas H. Ince to ...for four days from morn... ...of Hollywood Ceme... ...death, on last yacht... ...from San Diego, ...Page 4.

...Congress, here on visit, ...finds it's made as chaotic ...to unanimity. Page 8, ...

...Board Bestows ...and 113 assistants. ...Part II. ...

...Cohn in psychic case ...Part II.

...looms in Police Court today. Page I, Part II.

PACIFIC SLOPE. Secretary of State Equalization Board announces tax receipt totals; says last year's prosperity is reflected in returns. Page 10, Part I.

Dr. Ritchey, maker of Mt. Wilson telescope, gets Janssen gold medal. Page 1, Part II.

Suspect under arrest in Alhambra gun battle. Stuff found in room said to be plunder. Other arrests expected. Page 2, Part II.

GENERAL EASTERN. Pirate-raided ship adrift in ocean six weeks is found by liner President Harding. Page 1, Part I.

Row threatens on floor of Federation of Labor over the conduct of the railroad brotherhood's coal mine. Resolution charges engineers are unfair to miners. Page 1, Part I.

National committee composed of all interested industries is appointed to work out program to prevent waste of lumber. Page 2, Part I.

Sales on New York Stock Exchange heaviest since 1916; stocks at new high levels. Page 8, Part II.

WASHINGTON. Republican leaders openly express favor of move to oust insurgents from party and committees. Page 1, Part I.

Herbert Hoover will stay in the Cabinet rather than serve private interests. Wilbur to get Federal judgeship, is rumor. Page 3, Part I.

Wide unemployment during summer, now revealed as danger of panic is over, is fast reaching point where there will be an actual dearth of workers, as result of election of Coolidge. Page 4, Part I.

FOREIGN. Londoners from highest to lowest are thrilled by trial of husband in triangle blackmail case involving Indian potentate. Page 1, Part I.

British representatives at Geneva opium conference clash over government in India. Page 1, Part I.

Minister Sze of China says he has not been informed officially by American State Department of any move toward a Dawes Plan for China. Page 6, Part I.

Bank of England has extended credits to Russian soviet government in spite of British government's refusal to make governmental loan. Page 8, Part II.

INDIANA BANK ROBBED

[BY A. P. NIGHT WIRE]

FORT WAYNE (Ind.) Nov. 20. Night robbers held up the Farmers' State Bank at Converse and escaped with $5000 in currency and several thousand dollars' worth of bonds and other securities.

THRILLS FOR LONDONERS

Triangle Scandal Draws Elite

Gambler's Iron Nerve Fails in Quizzing on Affair of Wife With Potentate

Seduction Admitted by Woman; Prince is Believed of Kapurthala Line

BY JOHN STEELE

[BY CABLE—EXCLUSIVE DISPATCH]

LONDON, Nov. 20.—Society leaders in luxurious automobiles battled with race track fans and night life followers today for a glimpse of the second day's proceedings in the Robinson case, described by veteran lawyers as the most amazing story of blackmail ever heard in the English courts.

Thrill fans who won coveted places in the courtroom were rewarded by the dramatic appearance of witnesses for Charles Robinson, gambler and bookmaker, who is suing the Midland Bank for £125,000 ($575,000,) and his pretty little wife, whose illicit love affairs with one of India's richest Princes, who is referred to in the hearing merely as "His Highness, Mr. A," for political reasons, caused a sensation throughout the Empire.

IRON NERVE FAILS

Mr. Robinson underwent a severe grilling in a cross-examination by Sir John Simon, representing the bank, against the bookmaker's charge that they paid the £125,000 sent him by the mysterious Maharajah to quit the affair with Mrs. Robinson to Mr. Newton and Mr. Hobbs and asserted master blackmailers.

The icy exterior and iron nerves which made Mr. Robinson a spectacular race track plunger and high-stake card player were broken under Sir John's barrage of questions. Toward the end of the testimony Mr. Robinson pleaded "don't taunt me any more, Sir John."

Bit by bit Sir John drew from Mr. Robinson the sordid story of shady incidents in his past regarding gambling and marital affairs. Mr. Robinson admitted that he had once bought a stack of chips worth £150 ($990) with a worthless check, and became a "chester in the game."

Mr. Robinson's voice faltered when he admitted how Mr. Newton first told him that his "wife was having a high-old time in Paris with a nigger," referring to her affair with the Eastern potentate.

WOMAN ADMITS FALL

Mrs. Robinson, a small, pretty blonde, with big blue eyes, dimpled cheeks and flashing white teeth, followed her husband on the stand, wearing a chic, form-fitting frock.

(Continued on Page 2, Column 7)

Extra! 1500 Autos Turn Turtle!!

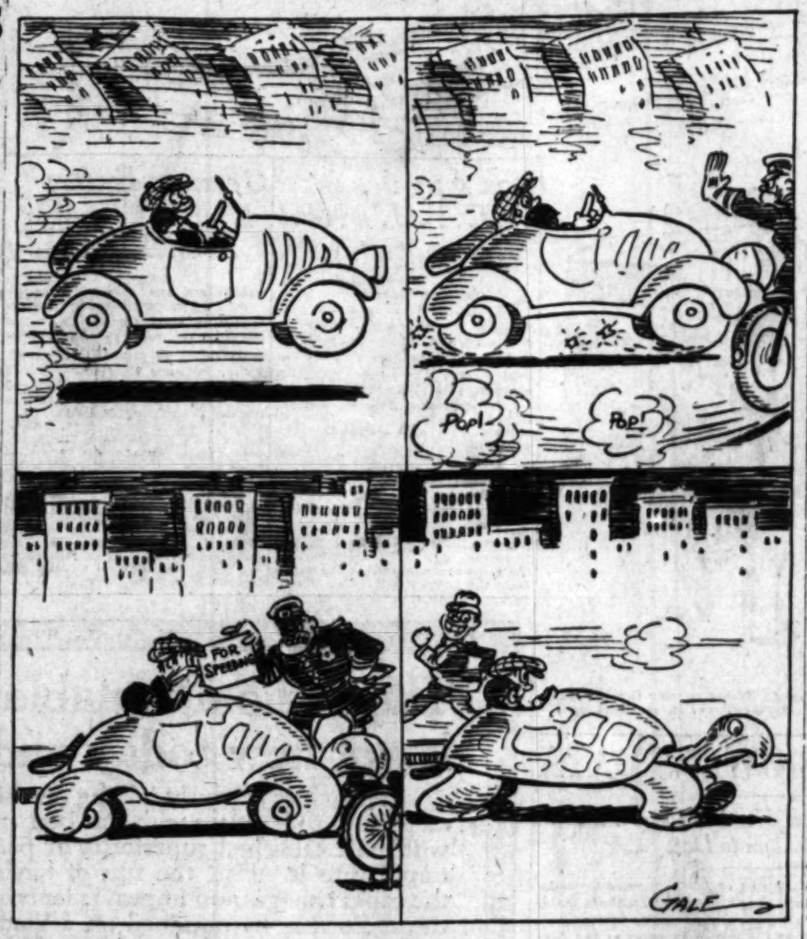

KATZ DEATH CLEWS LEAD TO BAY CITY

Capt. Cahill Working on Important Information in San Francisco

[EXCLUSIVE DISPATCH]

SAN FRANCISCO, Nov. 20.—Possible solution of the murder of Harry I. Katz, Los Angeles musician, art collector and diamond magnate, who was shot to death in his Los Angeles apartment two weeks ago, was foreshadowed here today, when it was learned that Assistant Captain of Detectives William Cahill has been working on important clews in the Bay District.

Capt. Cahill, when located, admitted that he was working on the Katz murder case, but declined to make public the nature of the information that brought him to San Francisco.

Recently Capt. Cahill and another Los Angeles officer traced some suspects of the Katz case to San Jose and were checking on the movements of a man and a woman said to have been connected with some diamond deals with Katz in the southern city.

That Katz had some dealing involving thousands of dollars with San Francisco and Oakland residents was stated in dispatches from Los Angeles during the early part of the murder investigation. Whether these transactions have been cleared up could not be ascertained from Capt. Cahill tonight.

Captain of Detectives Home admitted last night that Assistant Captain of Detectives Cahill had been sent to San Francisco in connection with the Katz case. Told of the dispatches from the northern city Capt. Home said that Cahill was sent there following receipt of information that a person in San Francisco had important clews on the case.

"I have not been in touch with Cahill lately and cannot say just what he found, if anything, up north," Capt. Home said last night.

Mrs. Harding is Failing Rapidly, Doctor Reports

[BY A. P. NIGHT WIRE]

MARION (O.) Nov. 20. — Mrs. Florence Kling Harding's condition has changed "markedly" since 8 o'clock this evening, a bulletin issued at 9 o'clock tonight by Dr. Carl W. Sawyer, her physician, said. "She is failing rapidly," he added.

The bulletin said:

"Mrs. Harding's condition has changed markedly since 6 o'clock this evening. She is failing rapidly. Her pulse is very weak and her breathing labored."

RAID TURNS BAY CITY ORIENTAL PICNIC DRY

[BY A. P. NIGHT WIRE]

SAN FRANCISCO, Nov. 20.—The Tokio Society of San Francisco, numbering about 200, failed to conceal a quantity of saki, the Japanese drink, that they were taking to a picnic today. Federal agents not only raided the picnic boat on which the liquor had been placed, but traced it to the source of supply where two big containers full of the liquor were seized.

INSURGENTS FACE OUSTER

Republican Leaders Openly Favoring Elimination of Progressives from Party and Committees

[BY A. P. NIGHT WIRE]

WASHINGTON, Nov. 20.—The possibility of some concerted action by Republicans to "read out of the party" in the newly elected Congress the insurgent group, which has been privately favored by some became more sharply focused today with an open declaration on the matter from members of both groups.

Representative Treadway, Republican, of Massachusetts, declared after a visit to the White House that he favored elimination of the insurgents in important Republican committees and assignments in organizing the new Congress to meet, unless called in special session, a year from next month.

NELSON NOT WORRIED

Asserting that he thought the Republicans would be "too wise" to attempt such action, Representative Nelson of Wisconsin, leader of the insurgents, later asserted his group neither feared expulsion from the Republican ranks nor did they care about it, or welcome it.

"The Progressives," he said, "expect to continue their fight for progressive legislation and intend to do all in their power to bring this country back to a normal moral basis."

In the future, as in the past, the Wisconsin member added, "the Progressives propose to support" such legislation as they believe to be in the best interests of the country.

SHOULD BE IN MINORITY

Mr. Treadway said the insurgent group should be classed among the minority and given "committee assignments accordingly." He added: "We have suffered from enough from their committee influence and they should no longer have controlling places."

In connection with the discussion, some Republican members, who privately have expressed the opinion that the insurgents should be expelled from the Republican ranks, have pointed out that several members of the group will hold important places on House committees.

Mr. Nelson, it is pointed out, is a member of the Rules Committee and chairman of one of the elections committees.

Several other committee assignments held by members of the insurgent group include Representative Lampart of Wisconsin, chairman of the Patents Committee; Representative Frear of Wisconsin, a member of the Ways and Means Committee, and Representative Voight of Wisconsin, a member of the Agriculture Committee.

Close Victory of Ben Lindsey Brings Contest

[BY A. P. NIGHT WIRE]

DENVER, Nov. 20.—Judge Ben B. Lindsey's re-election to the Denver Juvenile Court bench, announced last night by the Denver election commission, will be contested in court, attorneys for Judge Royal B. Graham, his Republican opponent in the recent election, said today.

After an announcement early last night that Judge Lindsey had been elected by a majority of 130 votes, further rechecking of the mail vote revealed that his lead had been cut to 117 votes.

THEY READ "THE TIMES"

The Times is in receipt of the following unsolicited letter:

FIRST METHODIST CHURCH

Los Angeles, Nov. 19, 1924.

To the Editor of The Times: Last Sunday morning we took a test in our congregation to see in which paper or papers the congregation had read the notice and advertisement of the church services. The result was, of course, by families, and was as follows:

The Times	501
The Herald	258
The Express	155
The Examiner	114
The Record	34

But of those who read it in the Herald ninety had already read it in The Times. Of those who had read it in the Express eighty-one had already read it in The Times, and the Record, nineteen, and the Examiner, thirty.

That is, it really makes The Times 501 plus those other numbers, for the 501 for The Times was The Times alone.

Cordially,

[Signed] E. E. HELMS,

Pastor, First Methodist Church.

UNIONS NEAR HUGE ROW

Rail Engineers' Mine is Cause

Brotherhood as Employer to be Target on Floor of Labor Federation

Fight Hinges on Resolution to Condemn Collieries as Unfair to Workers

[EXCLUSIVE DISPATCH]

EL PASO, Nov. 20.—Will organized labor take any more chances of learning by the practical experience of owning and managing large-scale modern industrial plants what the capitalist employers' troubles are all about?

This question may be settled by the forty-fourth annual convention of the American Federation of Labor, in session here, as a result of the fight which the United Mine Workers of America are determined to wage against the adoption of nonunion wages and hour scales in the union coal mines in West Virginia operated by the Brotherhood of Locomotive Engineers.

Denouncing the resolution asking the federation to condemn the Coal River Collieries and Warren S. Stone, friends of Stone and the engineers today promised vigorous opposition on the floor of the convention when the committee report is presented, should it recommend adoption of the resolution to condemn Stone.

The resolution charges the coal company with putting open-shop policies into practice and attempting to force members of the union mine workers to accept a reduction of wages. It singles out Stone, head of the company, for attack. The committee report will probably not be submitted for several days.

ISSUE IS VITAL

Though the matter is admittedly embarrassing to union labor's pretensions of solidarity, the issue is felt to be so vital that an open and vigorous discussion is considered inevitable. With the influence of the powerful miners' union behind it, the resolution will undoubtedly be reported out of committee for debate in the full convention.

Then it is questionable whether the discussion can be kept on its present concrete grounds of an attack on the labor policy of the Brotherhood of Engineers. In the back of the minds of many of the labor leaders, including President John L. Lewis of the Mine Workers, is the feeling that the whole question of labor's participation in industry as an employer should be threshed out and a considerable expectation that this will happen. Most of the leaders are unwilling as yet to discuss the question as a general issue but privately they admit they are getting ready for a first-class battle.

"For there is a distinct difference of opinion on the question. The miners' leaders feel, after the rebuff their union principles have suffered from the brotherhood as a mine operator, that the whole labor movement will be endangered if the unions risk putting themselves in a position where their sympathy with the employers' point of view will be enlisted and their trade union principles inconsistently sacrificed for the unaltruistic purpose of balancing an operating budget.

"You can guess my attitude on the question from the fact that United Mine Workers have never gone into any enterprise as an employing capitalist," says Lewis.

Lewis is evidently priming himself to lead the debate for the condemnation of union ventures in industrialist capitalism should it reach this phase. However, there will not be much divided sentiment about condemning Stone for his policy at the Coal River Collieries. The leaders, rank and file, both are indignant at the situation, and whatever they feel individually about the wisdom of a union's becoming an employer, seen unanimously agreed that a union conducting a business enterprise should never, under any circumstances, give up its union principles. They have said emphatically in numerous conversations today that the first financial obligation of any corporation operating under union auspices is to pay its men a union scale of wages, or, if this cannot be done, as a last resort, go out of business either by sale or the bankruptcy route.

WANT UNIONS FIRST

Stone, they allege, in his dealings with the miners employed by h would take no such action. Those who are highly interested in condemning Stone for his actions are of the opinion that business should go before unions should go because the first object of a union is not to maintain a profitable business, but to maintain trade unionism.

President Lewis is far more interested in the subject than anything else, even the possibility of receiving a place as Secretary of Labor in the Coolidge Cabinet.

On his arrival here Lewis called Stone's action the "most incredible thing in labor unions. If the mine workers were not face to face with the actual conditions, none of us would realize that it could exist."

"But one thing Stone may be sure, the United Mine Workers are not going to play any favorites. We are going to treat all employers alike, whether they are so-called capitalists or whether they happen to be members of the Brotherhood of Locomotive Engineers," Lewis declared.

Leaders of the attack on Stone admit their protest can only have a moral effect, since the railroad brotherhoods are not affiliated with the federation and not subject to their discipline.

It is not contended that the unions' unanimous sense of outrage and indignation will carry weight even in the councils of the organization frequently mentioned as the "aristocracy of labor."

MEDIATION OFFER MADE IN FIGHT OVER AQUEDUCT

Decision of Three Judges Proposed by Clearinghouse President; Ranchers Return Home

(Illustration on Picture Page)

Mediation of the Owens River controversy by a court of three judges selected from the courts in this State was the recommendation made yesterday by J. A. Graves, president of the Farmers' and Merchants' National Bank, and president of the Clearinghouse Association of this city. Mr. Graves, himself a lawyer, made this suggestion personally, but it bore unusual weight because of the intervention, already begun, of the Clearinghouse Association, whose promise to use its good offices for a settlement of the controversy led the ranchers to close the flood gates of the Los Angeles Aqueduct they had opened.

This, and the promise of more trouble if an adjustment satisfactory to the ranchers is not reached, were the outstanding developments of the day, following the truce by which the insurgent ranchers early yesterday morning turned back the waters into the Los Angeles Aqueduct after spilling them since Sunday morning into the waste canal.

Gov. Richardson yesterday appointed Superior Judge Erwin W. Owen of Kern county to sit in the injunction proceedings brought by the city of Los Angeles against M. Q. Watterson and others, in connection with the Aqueduct controversy. The appointment followed the withdrawal from the case of Superior Judge William D. Dehy of Inyo county, who Wednesday notified the Governor he considered himself disqualified.

With the truce on, the status of the injunction proceedings is not known.

W. F. McClure, personal investigator for Gov. Richardson in the Owens Valley controversy, arrived at Lone Pine yesterday. He did not comment on the situation, saying he would report directly to the Governor.

WARNS OF TROUBLE

Sheriff Collins of Inyo county yesterday sent a telegram to Jess Hession, District Attorney, who went to San Francisco to meet Gov. Richardson. In this telegram the Sheriff asked Mr. Hession to urge on the Governor and the Attorney-General the necessity of having the Los Angeles Clearinghouse act in bringing about a settlement of the dispute.

"I fear there will be more serious trouble if the promises do not become facts," telegraphed the Sheriff. "The farmers assert that the city officials never have kept a single promise and if the clearinghouse fails to keep faith I look for hell to pop."

After a barbecue celebrating the truce, most of the ranchers who had stood guard at the Alabama Gates dispersed last evening.

It is understood that the Clearinghouse executive committee cannot take further action in the matter this week because of the absence of several members from the city. Mr. Graves said:

"We know nothing of the merits of the controversy. I have asked Mr. Mulholland of the Water Bureau for a statement of the city's side in the matter, having asked Mr. Watterson, representing the ranchers, for a statement of their side. When we get those statements we will know what each side has to say, and will be in a position to suggest what to do.

NO CHAMBER ACTION

"Personally, I favor selection of three of the most eminent judges that can be found in the State and let them determine the question with the same authority as a judge, under the arbitration specified in the code of civil procedure.

The board of directors of the Chamber of Commerce met at its regular meeting yesterday noon and after discussion of the matter at some length announcement was made that no action had been taken. The matter was put over for one week because, it was ex-

(Continued on Page 2, Column 1)

ROW BREAKS OVER INDIA

Britons Clash at Opium Parley

Charge Made by Missionary That Government Doesn't Represent People

Hindus Desire Suppression of Traffic in Narcotics, Conference is Told

[BY CABLE AND ASSOCIATED PRESS]

GENEVA, Nov. 20. — A lively incident marked the close this afternoon of the session of the International Opium Conference when John Campbell, a Scotchman, who is the official delegate of India, protested strongly against the declaration alleged to have been made during the session by a British missionary that the government of India did not represent the people of India.

The incident came as an unexpected climax of the meeting which had been set apart for hearing the views of the world's private organizations on the opium and narcotic drug evil.

Inspiring appeals for effective measures of control were made by eight speakers, among them two American women, Mrs. John J. Moorehead of New York, representing the Foreign Policy Association of America, and Mrs. Hollister Sturges of Philadelphia, representing the White Cross of America, who acted as substitute for Canon Bliss of Seattle, who is ill in a Geneva hospital.

INDIA PRAISED

India, one of the countries which produces and exports opium, had been praised by several speakers for cutting down local consumption, but criticised for not going far enough in the fight against the opium scourge in general. H. G. Alexander, a representative of the British Quaker Society, created something of a sensation when he announced that he had just received a telegram from the Indian leader, Gandhi, in which he declared:

"All India wants the complete suppression of the opium traffic except amounts needed for the world's medical requirements."

After Mr. Alexander came Rev. E. J. Dukes of the British Society for the Suppression of the Opium Trade. It was Mr. Dukes who is alleged to have made the remark about India which so offended Mr. Campbell, India's official delegate.

When the speakers had conclud-

(Continued on Page 3, Column 5)

VALLEY FOLK TREKING HOME

Ranchers Patient, but Threats are Uttered as to Result if Settlement is Not Effected

BY OTIS M. WILES

"Times" Staff Correspondent

BISHOP, Nov. 20.—Their silent siege of five days at an end, at least temporarily, the Inyo county ranchers who "captured" the Alabama control gates last Saturday night are returning to their homes tonight. And among the last to leave are their women folks, who have stood by the rugged ranchers' sides, have fed them and cheered them on in their determined stand against certain Aqueduct officials in Los Angeles and who have pledged themselves to take up arms and fight shoulder to shoulder with their men if the situation should ever reach such a crisis.

Tonight the Alabama control gates are deserted. The hundreds of cars that have been grouped around them for several days are gone. The wealth of water which, at this most strategic point along the Aqueduct has been tumbling into the waste lands of the Owens River bed, once again has been turned into its intended channel and is flowing serenely on to Los Angeles.

"We can be patient," these resolute and bronzed men of the West tell you. "We will wait for the first move toward an Amicable settlement. But we want to see that move taken, this time. It cannot remain as an unfilled promise," and if this last promise is not carried out, all the powers on earth cannot hold these Inyo men in check.

THREATS HEARD

Threats, if they may be called threats, are heard everywhere. No man in the county is backward in making his thoughts known. Even the Sheriff has openly stated that he "looks for hell to pop" if the Clearinghouse Committee fails to keep its promise. "We know where the Aqueduct is. They can't move that away from us. And as long as we do not get a square deal, that Aqueduct will not be safe so long as there is a man left in the county."

This was the remark made today by a woman of Bishop.

All of these open statements, pieced together, indicate that if the ranchers of Inyo are ignored this time then mind cannot conceive the irreparable damage that might be inflicted upon Los Angeles in the future.

And these statements are made with many illustrations. The illustrations of the plight of Inyo county are pointed out to the observer by the Inyo women folks along the road between Lone Pine and Bishop, a distance of sixty miles.

Everywhere are seen abandoned ranch homes, roofs fallen in and windows boarded up. Fences have fallen. Sagebrush has again spread over land that once was abundant orchard property.

DEAD VALLEY

"Now here is Manzanar Valley," one woman pointed out. "The valley is dead. Look at those deserted homes and note their decay.

(Continued on Page 2, Column 2)

Owens Valley Ranchers Break Camp at Seized Gates and Leave for Their Homes

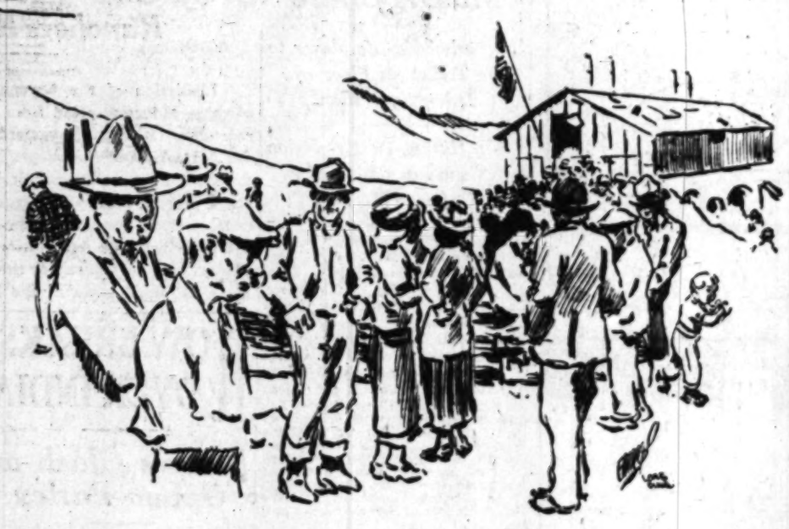

Artist's Impression of Raiding Party

Above—Autos waiting to carry men back to towns after truce is arranged. Water pouring through waste gates before being turned back into Aqueduct is shown at right. Lower—Types as sketched on the scene. Both drawings by A. L. Ewing, Times staff artist.

MEDIATION FOR AQUEDUCT WAR

Decision by Three Judges Plan of Clearinghouse Head

Kern Judge Appointed to Sit in Injunction Suits

Ranchers Close Water Gates and Return Home

(Continued from First Page)

plained, of the absence of President Lacy and other members of the board.

Mr. Lacy, however, is in San Francisco and will be present at the conferences there tomorrow with Gov. Richardson. Last night it was announced from the Board of Public Service Commissioner here that a citizens' committee representing "the people of Los Angeles" would be present to confer with the Governor tomorrw. This committee, said the announcement, will consist of Mr. Lacy and of City Engineer Van Norman, who had much to do with construction of the aqueduct; Harlan A. Palmer of the Hollywood Chamber of Commerce; James A. Anderson, attorney; D. W. Murphy, attorney, and Herbert J. Goudge, attorney, all of whom left last night for San Francisco.

D. F. McGarry, vice-president of the chamber, was the ranking officer at yesterday's board meeting. The board of the chamber, he pointed out, has not had before it any request for action from the Owens Valley ranchers or from the local clearinghouse. The concensus of the meeting was of relief that law and order had been resumed in Inyo county, and that the board stood ready, as previously announced, to act justly in the matter.

It had been expected that some action would be taken on the report, which had been before the board for nearly two months, of its committee headed by C. S. Whitcomb sent to the valley to investigate the controversy. This report way duly made but never has been acted upon for which reason its recommendations never have been divulged.

WRITING OF MESSAGE IS UNDER WAY

Coolidge Not to Touch on Tax Bill Now; Planning to Have Instructions Read

[BY A. P. NIGHT WIRE]

WASHINGTON, Nov. 20.—President Coolidge today began writing his message to Congress in which he will set forth recommendations for legislative action at the short session which convenes December 1.

The message is expected to include a definition of Mr. Coolidge's position on national problems, already stated to some extent in speeches and in his message to the last session of Congress.

In view of the administration's present intention not to ask for further tax reduction, pending a study of the new tax bill just now going into effect, and to await the report of the special commission on agricultural questions, it is not believed the President will make any recommendations for outstanding general legislation, devoting his remarks along this line to numerous pending proposals before Congress, among which are the departmental reorganization bill, the naval reconstruction measure, reclamation proposals and some railroad legislation.

Mr. Coolidge has indicated he will send the message to Congress to be read, re-establishing a custom of many years, changed first by President Wilson and followed since his administration.

RHEUMATISM, GOUT GRIPS GOV. SMITH

[BY A. P. NIGHT WIRE]

ALBANY (N. Y.) Nov. 20.—Gov. Alfred E. Smith was confined to the executive mansion today nursing a badly swollen foot. He returned to Albany last night from a short vacation at French Lick Springs, Ind. He said he experienced the first twinge of pain when he twisted a toe in driving on the French Lick golf links. The foot trouble has been diagnosed as both rheumatism and gout.

AMERICANS NAMED TO FISHERIES BODY

[BY A. P. NIGHT WIRE]

WASHINGTON, Nov. 20.—Henry O'Malley, United States Commissioner of Fisheries, and Miller Freeman, publisher of the Pacific Fisherman of Seattle, Wash., were appointed today by President Coolidge as the two members for the United States on the International Fisheries Commission for the preservation of the halibut in the Northern Pacific Ocean.

ZELZAH OFFICE FILLED

[EXCLUSIVE DISPATCH]

WASHINGTON, Nov. 20.—Earl D. Cline has been appointed postmaster at Zelzah, Los Angeles county, the Postoffice Department announced today. He will succeed Herman C. Robenhm, resigned.

VALLEY FOLK TREKING HOME

(Continued from First Page)

Look at the sagebrush in those orchards. And those were the best apple trees in the State. They died of thirst—for want of water.

"There is the schoolhouse. Last year it had two teachers and sixty pupils. Today it has only twenty pupils. Next year it will have only seven children, and they are the seven children of the one man in the valley, who refused to be driven out. He refused to sell his little two and a half acres to Los Angeles. All the rest of the valley is owned by the city of Los Angeles.

"Farther on toward Bishop several artesian wells are being drilled." "To cultivate the land?" she was asked.

"Like thunder," this woman replied. "The city of Los Angeles is drilling those wells. They are taking the water from under our homes and running it into the Aqueduct."

And on and on along the rutted and dusty road throughout Independence, Big Pine and Bishop the abandoned, fallen ranch homes dot the highway. Irrigation ditches are dry and their walls are caved in. Farm implements have tumbled to pieces, fruit trees have died by the thousands and steadily the inhabitants, many of them early pioneers who came here in the days when Indian fights were common occurrances, are leaving the valley with their scant worldly belongings. And all of this ruin and decay of one of the paradise valleys of the country the ranchers blame upon those who control the Los Angeles Aqueduct. These the ranchers say, who apply the checker-board system of buying ranches all around certain ranchers, who wish to cling to their ranches, leaving those who remain "high and dry," without the necessary blood of life—water—to keep their ranches alive.

It was not the action of a small discontented group, the opening of the Alabama headgates and the diverting of the Aqueduct water into the waste lands, it was a move in which almost every resident of Inyo county, and there are 5000 here, was in sympathy with, and backed it up. Bishop has been closed up since the opening of the headgates. The majority of these towns' business men have been on duty with the insurgents.

But tonight the business men and ranchers are returning home. They have celebrated their victory with a barbecue at the headgates, attended by a third of Inyo county's population. They are opening their stores and are trying to pick up their duties where they left off almost a week ago.

How long these pursuits of business will be continued cannot be told. They hope for all time, but if they are to be ignored, as they claim they have been in the past, while the armistice is on—that will be another story.

Mexico Closes All Consulates on British Soil

BY JACK STARR-HUNT

[BY CABLE—EXCLUSIVE DISPATCH]

MEXICO CITY, Nov. 20.—Carrying out its intention recently announced, the Mexican government today ordered withdrawal of all its consuls in British possessions, further widening the breach between Mexico and the British Empire.

Today's order affects consuls in Canada, Hongkong, India, Jamaica and every other British possession. Including the consuls already withdrawn from the United Kingdom, today's order closes twenty-seven consulates.

FANNY WARD TO ARRIVE FROM EUROPE TODAY

[EXCLUSIVE DISPATCH]

NEW YORK, Nov. 20.—After an absence of a half-dozen years or more, Fanny Ward, stage and screen actress, again will set her foot on American soil when she arrives tomorrow from Europe aboard the Berengaria. Miss Ward a few years ago was one of the leading screen stars.

COUNCIL GETS OWENS DATA

Public Service Commission Head Relates Facts in Aqueduct Situation to Date

R. F. Del Valle, president of the Board of Public Service Commissioners, yesterday appeared before the City Council and made a statement to acquaint the Council with the facts to date in the Owens River situation leading up to the opening of the Aqueduct gates at the Alabama hills and carrying the statement up to 2 a.m. yesterday, when the gates were closed.

"The city is now receiving its water supply through the aqueduct," said Mr. Del Valle. "The gates were closed this morning. The Board of Public Service Commissioners has proceeded during this incident in strict accordance with law and will continue to proceed in no other way, to protect the rights and property of the city of Los Angeles."

The commission did not and will not ask for the sending of troops. Our appeals have been made to the courts, in accordance with the law. The injunction against the mob, which we asked for and secured, has been vacated by Judge Dehy, who granted it, and who declared that he was disqualified for handling the case. We are bringing damage suits against those responsible for wasting the city's water and we expect to receive court judgments ordering the payment of the value of the water which was wasted while the gates were open.

ACTION OF MOB

"The action of the mob came while we were in the midst of conferences with land owners of the Owens River Valley, looking toward carrying out of the board's policy of preserving for permanent agricultural development 30,000 acres of the valley and at the same time supplying Los Angeles with water. A few people are responsible for the action of the mob. They were misguided, and misinformed. As a whole the people of the Owens River Valley are splendid American citizens who do not approve of the actions of the mob, and we are working with the people of the valley to develop flourishing cities and towns and farm lands there and to give to Los Angeles its water supply.

"With the view of settling definitely any question as to the water resources of the Owens Valley region, the Public Service Commission on May 27, last, appointed a board of engineers to investigate all possible water resources tributary to the Los Angeles Aqueduct and prepare a report on this subject.

"Acting on the recommendation of the Los Angeles Chamber of Commerce, the commission appointed on the board of engineers Louis C. Hill, J. B. Lippincott and A. L. Sonderegger. On August 14, last, this board of engineers made its report to the commission.

ENOUGH WATER

"Under the heading of Case No. 4 in its findings, the board stated that the establishment by the city of reservoir capacity at Tenemaha and the acquisition of certain pumping rights in the valley, would provide enough water to assure a full aqueduct even in the dryest years and at the same time permit of the irrigation of some 30,000 acres in the upper end of Owens Valley.

"It was plainly pointed out in the engineering board's report, however, that there is not sufficient water available in Owens Valley or in the Mono Basin to warrant the construction of a second aqueduct with the additional works that would be necessary to serve such an aqueduct.

"On September 1, the Board of Public Service Commissioners, in response to an invitation from the people of Owens Valley, visited that region and at a series of meetings in Lone Pine, Independence, Big Pine and Bishop, met and talked with the ranchers and business men.

"From almost every quarter the spokesmen for the Owens Valley residents stated, in substance, that what the valley residents wanted was the establishment of a definite and permanent policy on the part of the city of Los Angeles. On the part of the commission, the ranchers were then assured that the commission was equally anxious to bring about the establishment of a permanent water policy that would be mutually beneficial to Owens Valley and the city of Los Angeles.

"On October 14, last, the Board of Public Service Commissioners unanamously adopted a resolution outlining the Owens Valley water policy of the department.

"Immediately following the adoption of the resolution, the president of the Public Service Commission announced the appointment of W. B. Mathews, H. A. Van Norman and Louis C. Hill to act as a committee with full authority to negotiate with the people of Owens Valley for the purpose of a permanent water agreement.

"Copies of the Public Service Commission resolution of policy were forwarded to the officers of every canal company in the Bishop area. In response to these communications the commission was notified by a number of the canal companies and organizations, including the Bishop Creek Canal Company, the Owens River Canal Company and the Owens Valley Irrigation District, that they were ready and willing to meet with the commission's committee of three.

"On Friday, the 7th inst., Mr. Mathews and Mr. Van Norman left Los Angeles for Owens Valley to open negotiations with the Valley people. Mr. Hill, being in Washington, D. C., at the time was unable to accompany the other two members of the committee.

BISHOP MEETING

"At a meeting in Bishop, attended by representatives from most of the irrigation ditch companies, the Public Service Commission's policy was personally presented to the Owens Valley people, the entire matter was discussed and the committee after requesting the Owens Valley people to take the subject under consideration, returned to Los Angeles pending a second meeting.

"It was in the midst of these negotiations that a mob of Owens Valley residents on Sunday, the 16th inst., seized the Alabama gates of the Aqueduct, and raised the gates and wasted the Aqueduct water into the surrounding desert. On Monday, the 17th inst., the Public Service Commission secured a restraining order from the Superior Court of Inyo county commanding the mob to cease its interference with the operation of the city's Aqueduct. This court order was ignored by members of the mob when it was served upon them Monday afternoon by the Sheriff of Inyo county, the mob maintaining possession of the Aqueduct gates and continuing to waste the Aqueduct water.

ARRESTS SOUGHT

"Wednesday afternoon, S. B. Robinson, acting as counsel for the city in the Aqueduct case, appeared before Superior Judge Dehy of Inyo county to institute proceedings to have members of the mob placed under arrest for contempt of court. Before the court could give consideration to these proceedings, however, Judge Dehy made an order declaring himself disqualified to act in the proceedings, vacated the restraining order previously issued by him against members of the mob, and called upon Gov. Richardson to appoint another judge to handle the case.

"This morning we have been advised that the mob has closed the Alabama waste gates, thereby permitting the Aqueduct water to continue on its way uninterrupted."

NAVY RECEIVES FIRST OF NEW SUBMARINES

[BY A. P. NIGHT WIRE]

NEW LONDON (Ct.) Nov. 20. Submarine S-42, built by the Electric Boat Company for the Navy Department, was delivered to the government today. It is the first of a group of six boats of identical design. These S boats, with three exceptions, are the largest submarines ever made for the Navy.

Los Angeles is W.C.T.U.'s Next Convention City

[BY A. P. NIGHT WIRE]

CHICAGO, Nov. 20.—The next national convention of the Women's Christian Temperance Union will be held in Los Angeles, in September, 1925, the executive committee decided today.

San Francisco, Atlanta, Boston, Niagara Falls, N. Y., and Des Moines, Iowa, also sought the convention.

SWISS VILLAGE BURNS

[BY CABLE—EXCLUSIVE DISPATCH]

GENEVA, Nov. 20.—Flames, swept by a terrific gale, have completely destroyed the village of Novil, situated near the French frontier. The thirty dwellings in the town are now reduced to ruins. Only the hotel was left standing.

German Envoy Clears Way for French Parley

[BY CABLE AND ASSOCIATED PRESS]

PARIS, Nov. 20.—Dr. Trendelenburg, the chief German technical delegate in the Franco-German commercial agreement conference, visited Premier Herriot today and explained to him the viewpoint of the German government concerning the pending negotiations.

Later an official communique was issued saying that Dr. Trendelenburg's explanations "have removed the difficulties which had interrupted the negotiations."

LONDON STRIKE ENDS

[BY CABLE AND ASSOCIATED PRESS]

LONDON, Nov. 20.—It was announced that the strike of meat handlers, originating in the London dock cold storage warehouses, has been settled.

EVERY MORNING IN THE YEAR Los Angeles Times

The Times Building, First and Broadway.

90c, per month DELIVERED BY CARRIER

By Mail, in Postal Zones 1 to 4, including California, Arizona, $12.00; Monthly, $1.00. In Zone 5, including Colorado, Idaho, Oregon, Washington. Yearly, $16.00; Monthly, $1.50. In Zone 6, United States, Canada and Mexico. Yearly, $18.00; Monthly, $1.50.

Entered as second-class matter Dec. 4, 1891, at the Postoffice at Los Angeles, under the Act of March 3, 1879.

FRIDAY MORNING, NOVEMBER 21, 1924. VOL. XLIV.

TRIAL THRILLS LONDON ELITE

(Continued from First Page)

She answered questions in a pleasant and clear voice, blushing becomingly at some of the attorney's burningly direct questions.

She told of meeting Mr. Newton, the so-called arch crook, and admitted that he seduced her.

Afterward, she said, he became cynical toward her. Several times he obtained money from her by "strong-arm" methods, she said. Later she told of meeting the handsome young Indian potentate, their love in Paris and her plan to return to his home estates as mistress of his splendid palace.

FAMILY NAME GIVEN

Judge Lord Darling today declared there was nothing to make him keep the name of the potentate out of the case simply because he was of high rank, but his name was kept secret for high reasons of State, as the scandal might prove of grave danger to the empire at this time.

It is understood here that the mysterious billionaire prince is a member of the Kapurthala family, one of the greatest reigning houses in India. The eldest son of this family, Tikka Paramjit Singh, is too old to be the one involved in this case, so it is believed the potentate in this love triangle is one of the younger and minor Maharajahs.

Summing up the case today, Sir John Simon declared it was a "conspiracy within a conspiracy, where- in six rogues, including Robinson, are involved. In honor among thieves and Mr. Robinson of some of the

Dutch Guilder Reach Par Time Since

[BY A. P. NIGHT WIRE]

NEW YORK, guilders sold here 40.20 cents—for five years. This European currency parity since the and Swedish at sight premiums.

The recent Dutch exchange to the economic Germany, which Holland's best

SANTA CRUZ ELECTION

[BY A. P. NIGHT WIRE]

SANTA CRUZ City Commissioners cember 30 as the cial election when be given an opportunity or against the John B. Mahar and missioners, C. W. Gray, George Royse.

FAHY CALLED "AC

witnesses, including Inspector Albert E. was Fahy's superior of the robbery, and Inspector William O. gave testimony the train robber's and Baumgartner long acquaintance who until accused in investigation, was an ace of the inspector Glasscock, told of Fahy's information about shipments $1,000 twice a month to Georgetown, Ill., the coal miners. Fahy was, according to the test because he had seen a letter postmaster at Georgetown armed guards for the pouches containing

OTHERS SAW LETTER

Then the letter came, as

The radio adaptable Victrola is not new today and obsolete tomorrow!

It provides the only talking machine-radio combination that allows you constantly to keep up with the best in all music. It gives you the Victrola with its established superiority of performance and the radio set you prefer to put into it. Half the fun of having a radio set lies in keeping step with the rapid changes and improvements in reception. A selection once heard on the radio may be obtained on a Victor Record and enjoyed on the Victrola many times over with the increased pleasure which comes from masterly performances.

Victrola No. 100
$150
Mahogany, oak or walnut

Victrola No. 125
Mahogany, $275; electric, $315
Walnut, $325; electric, $365

Victrola No. 210
$110
Mahogany, oak or walnut

Real Victrolas are *marked* Victrola

—look for these Victor trade marks

Out today
New Victor Records

Red Seal Records

			DOUBLE-FACED Number	Price
The Sweetest Story Ever Told (Suite) / Ma Curly-headed Babby (Plantation Song) (Clutsam)	Hulda Lashanska / Hulda Lashanska		1044	$1.50

A love song dear to thousands in the English-speaking world for its quaint charm and age-old sentiment; and a love song of a different type—the crooning of a mammy of the old South to her little one.

La alegria del Batallón (The Joy of the Regiment) (Serrano) *In Spanish* / Tristes Amores (Love's Disillusion) (Maquenza) *In Spanish*	José Mardones / José Mardones		921	$1.50

The Spanish zarzuela, or musical comedy, always has stirring music. Here is a jovial bass song from a famous one, rich, powerful, yet smooth, with wholesome laughter. The companion song, to the violin, flute and piano, is in graver mood.

Concert Songs

Punchinello (Weatherly-Molloy) / Shipmates o' Mine (Tuckerman-Sanderson)	Royal Dadmun / Royal Dadmun		45455	$1.50

English baritone songs for men. Each tells a story; tells it plainly and intelligibly—with clean, manly sentiment.

Light Vocal Selections

Drifting to You / At the End of the Sunset Trail	Marcia Freer-Lewis James		19483	$.75

These artists team together agreeably in songs of youth and love-sentiment, of which these are two of the best recent ones. The first is in waltz time and has pleasant harmonies.

Everybody Loves My Baby / De Clouds Are Gwine to Roll Away (with violin, guitar, harmonica, xylo)	Aileen Stanley / Vernon Dalhart		19486	$.75

A darkly mysterious baby-blues love-song, and a rain-song composed by Wendell Hall's chief partner. Both are catchy.

Dance Records

Go, Emmaline—Fox Trot / Words—Fox Trot	The Benson Orchestra of Chicago		19484	$.75

Splendid "all-purpose" fox trots, not noisy but full of character notwithstanding. The first has odd moments here and there, and fine piano work. The second is light, cheerful and melodious.

Have a Little Fun—Fox Trot / Out of a Million You're the Only One—Fox Trot (with vocal refrain)	Waring's Pennsylvanians / Waring's Pennsylvanians		19471	$.75

Vigorous and strong-toned fox trots. In the first the old "round" of childhood days, "Three Blind Mice," appears in the middle of a modern fox trot. The second ends like a brass-band number, with a specially powerful climax.

Until Tomorrow—Tango Fox Trot / Clovita—Tango Fox Trot (with vocal refrain)	International Novelty Orchestra		19485	$.75

Interesting recent examples of the "Tango Fox Trot"—Northern derivations of the Mexican national style in this fascinating dance. They will dance to any fox trot steps.

Favorite Irish Jigs—Medley ("Dublin Jig"—"Geese in the Bog"—"Connaughman's Rambles") / Favorite Irish Reels—Medley ("The Old Torn Petticoat"—"Off to Dublin"—"The Boys of Lough")	McConnell's Four Leaf Shamrocks		19446	$.75

Two excellent specimens of the traditional music of Ireland—the jigs and reels that are the expression of the irrepressible spirit of the Gael. Authoritatively rendered by violin, piccolo and piano.

TRADE MARK
Victrola
Victor Talking Machine Company, Camden, N.J.
Victor Talking Machine Co. of Canada, Ltd., Montreal

FAHY NAMED BY POSTAL CHIEFS

Witnesses Support Glasscock's Story

Fahy Asks if Bandit Leader Shot Pal

Robbers' "Ace" Said to Know Details of Shipments

[EXCLUSIVE DISPATCH]

CHICAGO, Nov. 20.—Corroboration of the spectacular story of [illegible] Glasscock, confessed leader of the Rondout mail-train holdup band, who asserted that former Postoffice Inspector William [illegible] and James Murray helped plan the robbery, was undertaken by the government today in the trial of Fahy, Murray and Walter [illegible].

Glasscock's story gained support of other witnesses, the defense [illegible] at him sharply with the [illegible] uttered by Attorney George [illegible], that he shot Willie [illegible] at the scene of the train [illegible] and fired at Herbert Holl[illegible] another of the hold-up [illegible] for the purpose of reducing the number eligible to share the [illegible].

The court session had ended and [illegible] conducted out when Mr. [illegible] made that accusation. [illegible] told Judge Cliffe he would like [illegible] on record his reason for [illegible] Glasscock yesterday if he [illegible] that Newton and fired at [illegible]. The lawyer said he [illegible] to show the character of [illegible] government's star witness. [illegible] said it might go in [illegible], but that "it wouldn't [illegible] the situation any."

FAHY CALLED "ACE"

[illegible] witnesses, including Postoffice Inspector Albert E. Germer, [illegible] Fahy's superior at the [illegible] of the robbery, and Postoffice Inspector William O. Baumgartner, gave testimony to support the Cain robber's evidence. Germer and Baumgartner testified [illegible] long acquaintance with Fahy, who until accused in the robbery investigation, was regarded [illegible] as one of the inspector's staff. Glasscock told of Fahy's giving information about shipments of [illegible] twice a month from Chicago to Georgetown, Ill., to pay [illegible] coal miners. Fahy said he [illegible] according to the testimony, [illegible] he had seen a letter from [illegible] postmaster at Georgetown asking armed guards for the regular [illegible] pouches containing the [illegible].

OTHERS SAW LETTER

[illegible] the letter came, said Mr. Germer, he showed it to Fahy and discussed what ought to be done. It was decided that the guards couldn't be furnished, he testified. Under cross-examination by Attorney Benedict J. Short, Mr. Germer said that several clerks also saw the letter and that the reply was signed by Inspector Mondell.

The loot recovered so far, all on information furnished by Glasscock since his capture three weeks ago, is valued at $1,247,500, according to a rough estimate. It was divided as follows: Liberty bonds, $462,500; other bonds, $500,000; jewelry, $50,000; currency, $35,000; a total of $1,247,500.

RECORD FLAXSEED CROP

BUENOS AIRES, Nov. 20.—The world production of linseed in 1923 is estimated at about 126,000,000 bushels, the largest crop since the war, and greater than any prewar average, Argentina, which supplies between 70 and 80 per cent of the linseed entering into the world trade, accounted for the large increase in production. The latest estimates of the Argentine crop place it at about 65,000,000 bushels.

CHINESE PUT OFF SHIP

[BY A. P. NIGHT WIRE]

BOSTON, Nov. 20.—Twenty-seven Chinese stowaways were taken off the steamship President Van Buren as the vessel left for New York, continuing a round-the-world voyage. It was said the Chinese went aboard at Shanghai.

HOOVER TO STAY IN CABINET

Forgoes Offer of Private Interests; Wilbur to Quit Navy Chair for Federal Bench, Rumor at Capitol

[EXCLUSIVE DISPATCH]

WASHINGTON, Nov. 20.—President Coolidge has prevailed upon Secretary of Commerce Hoover to remain in the Cabinet, according to reports today.

Secretary Hoover, it is understood, has had under consideration the advisability of retiring to private life after March 4. Private interests, it is understood, have sought to obtain his services.

President Coolidge is anxious that Mr. Hoover should remian in the Cabinet, and is said to have urged him to do so with the result that the Secretary of Commerce has definitely decided to stay.

WILBUR TO VACATE

Members of the naval committees of Congress are responsible for a report that Curtis D. Wilbur, Secretary of the Navy, will vacate that post early in the new administration, to take a place on the Federal bench.

Secretary Wilbur retired from the office of Chief Justice of California, to fill the vacancy on the Cabinet created by the retirement of Edwin W. Denby, who resigned from the Navy as a result of the public controversy over oil leases. Mr. Wilbur's appointment was the first Cabinet selection made by President Coolidge on his own account.

WILL GET JUDGESHIP

It is understood that although Mr. Wilbur has enjoyed his service at the head of the Navy Department, he has a predilection for a judicial career, and that in the comparatively near future he will be tendered such an appointment. However, Mr. Wilbur has no intention of retiring until Congress has completed the naval budget for the next fiscal year.

That the President is entirely satisfied with Mr. Wilbur as a member of his Cabinet is not so certain, however. Mr. Coolidge recalled Mr. Wilbur to Washington from a stump speaking tour of the West ostensibly to consult on naval matters, but really, it is generally believed, because of statements the Secretary made in his speeches which seemed indiscreet to the White House. One was his reference to cold steel cooling the passions of Japan. Mr. Wilbur was not allowed to deliver his Denver speech in which he waved the bloody shirt.

Stork to Make Belated Visit to Longworths

[EXCLUSIVE DISPATCH]

WASHINGTON, Nov. 20.—Mrs. Alice Roosevelt Longworth has announced to her friends in Washington that a great change is imminent in the Longworth household—that the stork is hovering near.

This will be the first heir to Representative Nicholas Longworth of Ohio, Republican floor leader and candidate for Speaker of the House of Representatives, and his wife, who, prior to her marriage, was Miss Alice Roosevelt, daughter of the late President Roosevelt. Their marriage in the White House, February 17, 1906, was one of the most brilliant social events in Washington's colorful social history.

BASCOM SLEMP BACK ON WHITE HOUSE JOB

[BY A. P. NIGHT WIRE]

WASHINGTON, Nov. 20.—C. Bascom Slemp, secretary to the President, returned to his desk at the White House today after a week's vacation in Virginia.

FOREST SAVING PROGRAM LAID

National Wood Utilization Committee Named

Lumbering Waste at Source to be First Problem

State Research is Urged as Aid in Campaign

[BY A. P. NIGHT WIRE]

WASHINGTON, Nov. 20.—The first national conference on utilization of forest products, called under the auspices of the Department of Agriculture to consider elimination of wood waste, late today concluded its two-day sessions after mapping out a permanent program and intrusting it to the central committee on lumber standards.

This committee, which has been co-operating with the Commerce and Agricultural departments for uniform methods in the industry, is representative of lumber manufacturers, distributors, wood using industries, architects and engineers.

The report of the conference's committee on permanent organization and program, appointed yesterday by Acting Secretary Gore of the Agricultural Department, was adopted by unanimous vote. The conference directed that this committee continue to co-operate with the central committee which will function under the program as "the central committee on utilization of forest products."

PROGRAM OUTLINED

The program of activities as adopted, calls for completion and general adoption and application of lumber standards as recommended by the central committee; development of the application of scientific principles to the problems of piling, storing and drying lumber in all its forms; wood preservative treatments; extension of use of decay prevention methods for arrest and prevention of decay in logs and lumber; encouragement of the surveys with the object of utilizing waste products through diversified operations; development, improvement and unifying of building codes, improvement of designs of boxes and crates and other economies and encouragement of improvements and economies by organized industrial units consuming forest products.

Lines of investigation, which, in the opinion of the conference committee, require first consideration are: Forest drain loss in the woods; saw mills waste and practices and machinery; best uses of so-called "inferior species"; properties of wood; a timber survey embracing the supply, amount of land available by regions and the classes of soil on which forests can be grown now and later, and the rate at which timber now is growing and the potential growing capacity of the land; wood using industry survey; forest protection from fires, insects and tree diseases and possible use of tropical woods to supplement American high grade hard woods being rapidly depleted.

STATE AID SOUGHT

"The participation of Federal and State agencies, the forest schools and other technical institutions, and the forest industries," the report declared, are necessary "in a comprehensive program of research."

"The individual States should provide means to enable their forestry departments to conduct independent research and to co-operate with the government," it added.

To carry out this program and assist the central committee on utilization of forest products, the conference recommended that "the organizations represented in this conference and others equally interested, be called upon to provide their proper share of the necessary annual budget."

The necessity of putting idle land to work in growing tree crops by the co-operation of the States with the Federal government, though the medium of the Clark-McNary Forestry Act, was pointed out during discussion on the committee report by Representative Clark, Republican, New York, co-author of the act, and David Goodwillie of Chicago and W. A. Guthrie of Indianapolis, delegates to the conference.

SEE END OF BIG TREES

William L. Sykes, president of the Emporium Forestry Company of Conifer, N. Y., advocated a protective duty on imported news print to aid the American industry.

All the big and aged trees in the United States will be gone in twenty-five years, when the population of the country has increased, Mr. Sykes said, in taking issue with the commonly expressed belief that American forests may be grown in a century. It takes a couple of hundred years, he declared, for trees to grow in girth to make them so more valuable per thousand feet than the younger stock that now is being used.

By a rising vote, the conference adopted a resolution which stated that "forest conservation had suffered a loss in the death of Secretary Wallace."

German General is Given Year as Chateau Looter

[BY CABLE AND ASSOCIATED PRESS]

LILLE, Nov. 20.—Found guilty by a French court-martial of confiscating and shipping to Germany valuable properties from the chateau he was occupying as headquarters in Northern France during the war, Gen. Von Nathusius, a German commanding officer, was sentenced today to a year's imprisonment and payment of the trial costs. The conviction was on a vote of four to three.

Gen. Von Nathusius, who a year ago was tried by default and sentenced to six years in prison on the same charges, was caught in French territory recently and brought to trial in person.

SUBWAY ADVERTISING VALUE MANY MILLIONS

[BY A. P. NIGHT WIRE]

NEW YORK, Nov. 20.—The narrow rim of space in subway cars from which hundreds of advertising cards stare passengers in the face has assumed an enormous value. Three advertising corporations have offered the Interborough Rapid Transit Company sums ranging from $42,000,000 to more than $100,000,000 for a twenty-year advertising concession.

BRITONS CLASH ON INDIAN RULE

(Continued from First Page)

ed, the Spanish delegate moved that the standing committee prepare a list of the signatures contained in the various addresses for the information of the conference.

CHARGES DISCOURTESY

Immediately Mr. Campbell demanded the floor. He declared that the Indian government was always ready to receive and act on complaints but some things had been uttered before the delegates which exceeded all limits of courtesy. Mr. Dukes, he charged, had not only declared that the Indian government did not represent the people, but had gone so far as to pretend that he himself had a right to speak for the Indian people.

President Zahle intervened to say that he, as president, did not think that Mr. Dukes made the remarks which Mr. Campbell attributed to him, but Mr. Campbell insisted that notes had been taken by his delegation and there could be no doubt whatever.

After a spirited debate the Spanish motion was put over until tomorrow afternoon, until which time the conference adjourned.

One of Mr. Dukes's statements was that the people of India as a whole want a stop put to all cultivation of opium except what is necessary for medical needs.

AMERICAN PLAN URGED

Canada and China threw their support to the American proposals for the control and ultimate eradication of the narcotic evil at the conference today.

Dr. Henry S. Beland, speaking for Canada, pointed out that the United States had enacted laws the enforcement of which would be sufficient to eradicate the opium evil if clandestine and organized smuggling did not flood the whole land with heroin, morphine and cocaine. He insisted that the remedy against the invading plague lay in the hands of the conference, and he appealed to all the nations to free humanity "from these hideous monsters."

Alfred Sze, Chinese Minister to the United States, said that the speech delivered yesterday by Bishop Charles H. Brent of the American delegation, in elucidating the American proposals, had brought the first ray of sunlight he had seen in Geneva for the last fortnight.

Mr. Sze conceded that there had been a recrudescence of the cultivation of opium in China, but he said China would never abandon her policy of total suppression declared in 1906. He gave his pledge that the new government in Peking again would take steps to free China from the evil. The flood of Chinese opinion, he said, was rapidly rising and only yesterday he received a cablegram from the National Anti-Opium Association, saying it comprised 1300 organizations with 2,000,000 members.

FOR STRICT PROVISIONS

Rumania, Egypt, Ireland the Dominican Republic all expressed themselves in favor of strict provisions limiting the use of opium and other narcotics to medical and scientific needs. Egypt favored including hashish or Indian hemp, in the list of dangerous habit-forming drugs.

Michael MacWhite, for Ireland, urged that the action taken here should not be such as to disappoint the United States, which was co-operating with the League of Nations in this matter.

Sir Malcolm Delevigne of England expressed belief that direct limitation of the production of drugs was possible.

The Turkish delegate asked to have hashish put on the agenda of the conference. Turkey, he said, produces opium, but the Turks themselves never use the drug.

The project to revive the first opium conference, which dealt with Far-Eastern problems, and hold a plenary meeting tomorrow has fallen through, owing to the inability of the Japanese and English delegates to reach an agreement on Japan's freedom to import opium. This was the question which contributed largely to the collapse of the first conference.

WASHINGTON DENIES MOVE FOR ARMS PARLEY

[BY A. P. NIGHT WIRE]

WASHINGTON, Nov. 20.—The State Department issued today a flat denial of rumors current in Geneva that the Washington government was taking steps to convoke a disarmament conference in Europe.

The department's statement follows:

"In answer to a question by the Associated Press today the acting Secretary of State authorized the statement that there was no truth in the report circulated in Geneva that the Washington government was taking steps to convoke a disarmament conference in Europe."

This was the first pronouncement on the subject to come from any responsible official here since the disarmament question recently was brought under active discussion by the proposal for a conference under the auspices of the League of Nations.

Officials were unwilling to go further in commenting on the Geneva dispatch, reserving until a later time whatever opinion they may hold on the general subject of any new conference that may be called either by the League or by President Coolidge.

Such a conference, if held in Europe, naturally would be concerned with land as well as naval armaments and it has been understood that the Washington government has always regarded the question of land armament limitations was essentially a problem of the European powers.

BRITISH FOREIGN MINISTER TO ATTEND

[BY CABLE AND ASSOCIATED PRESS]

LONDON, Nov. 20.—Foreign Minister Austen Chamberlain announced today that he would attend the League of Nations Council meeting at Rome, December 8, as British delegate. This announcement is taken as an indication that the Conservative government's policy will be one of closest co-operation and support of the League. It contradicts the idea that the recent British request for the postponement of the armament protocol discussion at Rome was in any way connected with the possibility of nonsupport on the part of Great Britain for the protocol.

It was also announced today that Mr. Chamberlain would be the only British delegate to the Council; thus establishing a precedent in a Foreign Secretary assuming the duties of a League delegate.

HUNDREDS DIE IN TEMBLOR

[BY A. P. NIGHT WIRE]

BATAVIA (Java) Nov. 20.—It is definitely established that 664 persons perished in the earthquake which recently shook Central Java.

Revival of Gang War in Chicago Seen in Killing

[BY A. P. NIGHT WIRE]

CHICAGO, Nov. 20.—The shooting to death of one man and the wounding of another today were attributed by the police to the latest outbreak in Chicago's gang war.

The body of Tony Mancuso was found riddled with bullets in a South Side alley. He wore a valuable ring, carried a gold watch and his wallet, containing $37.50, had not been disturbed. A few blocks away a man, who is believed to be Michael Mikovitch, was found with several bullet wounds. He refused to discuss the shooting, saying "my friends will take care of me."

Meanwhile, Frank Uale and Sam Pellaccia, both of New York, who have been held in connection with the murder of Dion O'Banion, were released when they proved an alibi. Charles H. Flasher, a Pullman conductor, testified that the men had been passengers in his car, Chicago-bound, two days after the killing.

Coolidge Meets With Publishers on Postal Rates

[BY A. P. NIGHT WIRE]

WASHINGTON, Nov. 20.—Second-class postal rates were the subject of a conference today between President Coolidge and representatives of the American Newspaper Publishers' Association.

The discussion centered on the cost ascertainment report prepared by postoffice officials at the request of Congress which, it is understood, shows a considerable loss in the handling of second-class postal matter at present rates.

The conference was arranged at the request of the postal committee of the association, of which Jerome N. Farnum is chairman.

SECRECY CHARGED TO CO-OPERATIVE GROUPS

SPEAKERS AT FRUIT MEN'S CONFERENCE CRITICISE BODIES' OFFICIALS

[BY A. P. NIGHT WIRE]

BERKELEY, Nov. 20.—The asserted policy of secrecy maintained by the officials of co-operative marketing organizations in the State was criticised by Dr. Thomas Hunt, former dean of the College of Agriculture at the University of California, and other speakers at a State conference of fruit growers at the university today.

"A survey of the situation, which was made by me, in which I visited farmers and co-operative headquarters, showed considerable dissatisfaction in regard to the secrecy of the co-operative officials," Dean Hunt said. "Two cardinal principles are being demanded by the 1924 farmer. He demands a full participation in the activities of the co-operative organization and a return on his output commensurate with its quality."

Wetherby-Kayser Shoe Co.

727 South Broadway

(Main Floor)

Why—

we're selling Laird-Schober Shoes at $9.85—on Broadway and $14 and up—at Seventh St.

"THE QUALITY'S THE SAME, BUT THE STYLES ARE DIFFERENT!"

The constant introduction of new Laird-Schober models incident to our style leadership, necessitates the speedy clearance of discontinued and broken lines.

These have been taken from all our shops, concentrated at 727 So. Broadway, and reduced to $9.85, regardless of their former selling price!

The styles will appeal to thousands of women and make hundreds of new wearers of this famous make of women's footwear!

$14 to $20 *Laird-Schober Shoes*

Pumps Slippers Oxfords

Styles appropriate for all occasions. Included are Pumps in 16 styles; Oxfords in 9 styles.

9.85

Broadway Shop Only

Discontinued Styles and Short Lines

Evening slippers of brocaded brown or black satin, cloth of gold or silver. All sizes but not in each model.

GILFILLAN NEUTRODYNE

"Far and Near—Equally Clear"

Dance To the Best Radio Music

REPRODUCED with clear tone—no squeals, distortion or interference—we take all that out at our factories where these sets are made and tested. Superior in Range, Selectivity, Clarity and Volume the Gilfillan Neutrodyne will be as good 10 years from now as today.

It has unique ability and extra power to bring in just what you want and to keep out the rest—no matter how far or near. The Finding Chart and simple Matched Dial operation makes tuning extremely easy. Stations once recorded are always brought in at the same dialing. The faithful tone quality of these sets must be heard to be thoroughly appreciated. The beautiful cabinet is an artistic feature to any room.

See and Hear them at Your Dealer's

[ORDER YOUR CHRISTMAS SET EARLY]

GILFILLAN BROS. INC.

KANSAS CITY 1815 W. 16th St., LOS ANGELES NEW YORK CITY

STYLE GN-1 In a handsome two-tone American Walnut cabinet, harmonizing with any interior. Price without accessories $175

STYLE GN-2 has the same Neutrodyne construction and features in a smaller cabinet. Price without accessories $140

The use of an "A" storage battery is recommended instead of exclusive dry battery equipment to get greatly improved results.

Gilfillan Neutrodyne Sets

May be had here. Write or phone. Terms.

THE BIRKEL CO.

446 SOUTH BROADWAY

AUTHORIZED DEALERS GILFILLAN NEUTRODYNE

Demonstrated in your Home. TERMS AS LOW AS $15 MONTHLY.

SO. CALIFORNIA RADIO CO.

2135 West Pico St. Open Evenings.

Accessories too . . . The Very Newest . . .

New Tuxedos *that will Appeal to Particular Men*

Today . . . men go to a doctor to find the cure for their ailments—consult a lawyer about their legal affairs—confer with a banker about investments . . .

Now . . . why shouldn't these same men consult a specialist about matters of

Correct Dress for Formal and Informal Wear?

Billie Woolf

The Original Full Dress Man

SECOND FLOOR

Great Republic Life Bldg

EIGHTH & SPRING

Mary Fraser CANDY SHOPS

5 CONVENIENT SHOPS

666

is a Prescription prepared for

Colds, Fever and Grippe

It is the most speedy remedy we know.

— Preventing Pneumonia

for your Health & Comfort use Lawson

Odorless Gas Room Heaters

Sold by

Reliable Hardware, Furniture and Department Stores

UNEMPLOYMENT END SEEN DUE TO ELECTION RESULT

Shortage of Labor in Prospect for United States; Huge Business Revival Under Way

BY WILLIAM P. HELM, JR.
[EXCLUSIVE DISPATCH]
[Copyright, 1924, Current News Features, Inc.]

NEW YORK, Nov. 20.—Here is something that can be told now for the first time; almost 2,000,000 industrial workers were out of a job on the first day of last August. At that time uncertainty as to the election result was at its zenith. The estimate was made officially by the United States Employment Service. It was not made public for fear that the disclosure of such an unhappy condition would tend to work still further demoralization.

Since that summer day when the estimate was disclosed to me, I have watched the tide of employment rise throughout the United States. It gained in volume as the straw votes were announced. It increased when the emphatic election forecasts indicated more clearly what the result would be. It has gone up still further since election day.

LABOR SHORTAGE SEEN

Within six months at the most—possibly within four—there will be a general shortage of labor in the United States, in the opinion of officials at Washington, who are in daily touch with the details of labor supply and demand.

Francis I. Jones, head of the Federal employment service, says:

"The election already has reflected improved industrial conditions. Reports coming to my office from various parts of the country indicate that the revival is beginning to get under way.

"Confidence, which was shaken during the summer, has been restored fully. I am looking forward to a wave of great prosperity which will translate what unemployment did exist into employment."

Mr. Jones ought to know. During the fiscal year ending June 30, last, his bureau got jobs for 1,808,990 men and women in factories' mills, mines, offices and stores. In addition, it sent more than 161,000 workers to the harvest fields. That indicates, of course, activity and efficiency, but it isn't the really significant thing about the bureau's work.

The significant thing is that, in addition to almost 2,000,000 men and women for whom employment was obtained, there were almost 1,000,000 more men and women who applied to the bureau for work, but for whom no jobs could be found. To be exact, 949,824. And most of these unfilled applications were filed after March 15. On that date, it will be remembered, business activity throughout the country began noticeably to slow down.

After eight months of the hardest sort of work trying to find jobs for workers, the Federal Employment Service is preparing to shift its activities, in the near future, to finding workers for jobs. The first clear indication of the revival came by wire to the service within three days after the election. One wire told of a dozen men being added to a plant long running on part time. Another told of eighty-five men being taken on by another plant. Other messages told of part-time operations planning to resume full-time work.

According to advices received within the past week from many sections, the building trades are due for a year of great activity, notwithstanding the fact that they already have had three such years. Many persons in the trade believe that the country is beginning to catch up with its building requirements. This opinion does not match the forecast from the field.

"I look forward to a year of unprecedented building construction in 1925," Mr. Jones says. "There is a big demand for small residences at cheaper prices and in my judgment building construction in 1925 will be devoted largely to meeting that demand. Some of the biggest concerns in the business are making plans to operate extensively along those lines next year."

On top of this will come the first of the long-delayed program of government building. The Federal government, States and cities are more than $10,000,000,000 behind in their building requirements. Because of the great volume of private construction since the war, public works generally have been postponed. This includes a $100,000,000 Federal program, to be spread over a period of years.

WAGE RISE FORECAST

A hint as to what Labor Department officials expect in the near future is found in the recent sailing of Secretary Davis for South America. Mr. Davis is investigating immigration conditions and possibilities abroad. A more careful selection of immigrants, especially with an eye to their fitness for industrial labor, is expected in the near future.

Another branch of the government looking forward to a period of increased activity is the board of conciliation and mediation. It has had relatively little to do lately, as labor disputes seldom abound during a depression. Boom times bring them, and the board is expecting more work as the country's business revives.

Wages seem destined to rise sharply in some lines during the next few months, in the opinion of Washington officials. Already a slight increase has been shown in November. It is spotty, however, and not indicative of a general trend. Few persons appreciate the tremendous increase in the nation's spending power by even a slight rise in wages.

Take manufacturing trades, for instance. A wage increase of a cent an hour in the manufacturing industries means an annual increase of more than $250,000,000 a year, as there are 10,000,000 workers engaged in manufacturing. A cent an hour more to all workers throughout the United States means $1,040,000,000 more in their pay envelopes during a year.

TREND REVEALED

As to immediate conditions, straws show the way of the wind. Here are some straws, picked at random:

At Laconia, N. H., hosiery mills recently have gone on a day-and-night working basis. Iron and steel mills in the Monongahela Valley in Western Pennsylvania, after months of subnormal activity, are taking on men, and all mills in the valley are expecting to go to full-time work soon.

Three large coal-mining companies in West Virginia nonunion fields are now drafting a consolidation agreement involving a new company with more than $40,000,000 capital and greatly extended operations. Three large lumber camps in Northern Wisconsin and Minnesota have decided to increase their forces by almost 500 men. Two corporations manufacturing railroad equipment in the Pittsburg section have taken on eighty men within the past ten days to rush work on $3,700,000 worth of new orders; more will be added as fast as they can be obtained. Rubber plants in Chelsea, Mass., have put on night shifts.

A big chemical plant in the Buffalo district is putting on several hundred additional workers. A large tire company in Buffalo is adding to its forces. A worsted mill at Bristol, R. I., has gone on an overtime schedule.

These indications are a few of the many heralding the approach of general prosperity.

AN APPLE A DAY ANTE BOASTED

Canadian Eats Sixteen Every Twenty-four Hours and Keeps in "Pink"

ATLANTIC CITY, Nov. 20. Eating sixteen apples a day has kept W. D. Macown of Toronto, off the sick list, he says, for twenty-six years. Macown, who is employed by the Canadian government as a tester of apples grown in the government experimental orchards, addressed the joint convention here of the American Pomological Society and the New Jersey State Horticultural Society. He said that he ate an average of sixteen apples daily in his duties as tester, and that they kept him in the pink of condition.

Stanford Men Tie Angeleno in Sports Row

[BY A. P. NIGHT WIRE]

PALO ALTO, Nov. 20.—Junior J. Collins, a senior law student in Stanford University, who had protested in letters to the press and in other ways, against the method by which Stanford broke athletic relations with the University of Southern California, was handcuffed and tied to a tree in a conspicuous part of the campus today, while the noon crowd of students passed by. A placard was attached to him describing him as "the man without a college."

Collins later was released. He was not injured.

Stanford and the University of California recently took joint action in severing all sport contacts with Southern California. The action followed a wrangle over the asserted professionalism of certain football players in the three institutions. Collins made formal protests to the Stanford authorities. He lives in Los Angeles.

Christmas Eve Parole is Given Ex-Dry Leader

[EXCLUSIVE DISPATCH]

OSSINING (N.Y.) Nov. 20.—The New York State Board of Paroles today granted a petition for parole of William H. Anderson, former superintendent of the New York Anti-Saloon League, who was sentenced to serve one year on a charge of third-degree forgery. He will be released Christmas Eve.

TWO CONVICTS KILLED IN COAL MINE BLAST

[BY A. P. NIGHT WIRE]

MOUNDSVILLE (W. Va.) Nov. 20.—Two convict miners were killed and a third was seriously injured when they were caught in an explosion of gas or dust in the West Virginia penitentiary mine here.

AUCTION SALES

Los Angeles Auctioneers' Association Official Bulletin

Postponed

Due to unexpected delay in removing stock from warehouse because of insurance restrictions,

The $250,000.00
ORIENTAL RUG AUCTION
Advertised for TODAY, Friday
634 S. Spring St.
Is Postponed to
Mon., Nov. 24
For Detailed Advertisement See Sunday Papers
Thos. B. Clark
Auctioneer

Auction
Household Goods
Today, Nov. 21st
At 10 a.m.
2649 So. Normandie
Chairs, Rockers, Tables, Carpets, Rugs, Dressers, Chiffoniers, Beds, Cots, Mattresses, Springs, Gas Plates, Kitchen Utensils, etc.
THOS. B. CLARK
Auctioneer

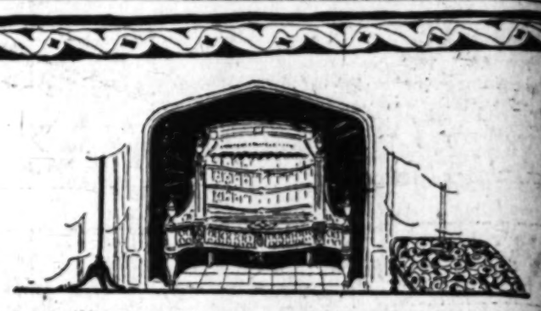

Humphrey Radiant Fire Heaters

In every field of manufacture there must be one product that is recognized as the standard of value and quality.
That is why there is a special significance attached to such names as Tiffany and Packard. In the gas heating field the quality symbol is Humphrey—the product Radiant. United, these two factors spell the priceless word, Reputation.

What about Your Heat this Winter?

Fireside furnishings or the heaters for glowing warmth may best be chosen where specialization in many types makes selections wider. Barker Bros. ready now with complete stocks—wide variety of styles and sizes—regular prices made with view to splendid value.
First—the fireside, to be thoroughly enjoyable, must have proper accessories. Here are a few of the things you'll find at Barker Bros. in comprehensive displays.

Andirons $5.50 to $72.50 | *Firesets* $5.75 to $50.00 | *Fire Screens* $3.25 to $52.50

Fire Lighters—Wood Baskets—Coal Hods—Coal Grates

COMPLETE FURNISHERS OF SUCCESSFUL HOMES — Barker Bros. — BROADWAY BETWEEN SEVENTH & EIGHTH

Telephone MEtropolitan 0700
Whenever you want to place a want ad in The Times.
—No charge account is necessary. Collection made later.

Premier

The Tru-flex A Premier DOUBLE DECK Bedspring

$20 is all you need to pay for the best of coil bedsprings

The Premier "*Tru-flex*" is a new development in bedspring comfort and durability.

The *Tru-flex* has ninety-nine deep, resilient, double-deck coils of the finest steel wire, twice-tempered to retain their buoyant "springiness" and restful comfort. The tops of these coils are hinged together in a pliant, even surface by crossed helical springs, also of tempered steel wire. A patented hinge-tie, an exclusive Premier feature, braces the sides and ends of the springs, preventing swaying, rattling, or sagging. The centers of the springs are firmly tied both ways with steel wire, which prevents buckling or leaning of the coils. The handsome gray enamel finish is baked on.

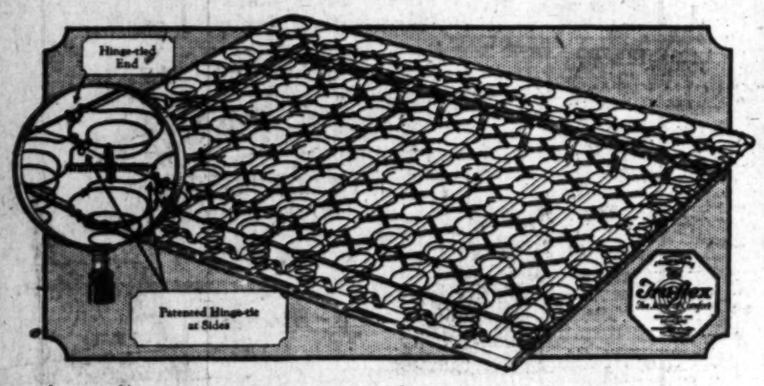

These features of construction and materials make the *Tru-flex* unsurpassed in comfort and durability, the real tests of a bedspring. Go to your furniture dealer's and compare the *Tru-flex* with any other coil bedspring. Try the "give" of its deep, restful double-deck coils; examine the patented hinge-tie, the center tie, and other features of its construction which your dealer will show you. There is no better bedspring made than the Premier *Tru-flex*.

The Tru-flex
"The Acme of Comfort"
sells for only
$20
and is guaranteed for 25 years.

PREMIER BEDSPRINGS~"Made for Rest"

Manufactured and guaranteed for 25 years by the PREMIER BED AND SPRING CO., San Francisco
Southern California Representatives: REIMAN-ECCLES COMPANY, 3470 Enterprise Street, Los Angeles

Thousands of Buyers

Will Be Assembled Next Sunday!

---buyers for houses and lots; buyers for business and industrial property; buyers for used cars, furniture, musical instruments, machinery, jewelry, diamonds etc.; buyers for trust deeds, mortgages, leases, businesses and almost every other imaginable object, thing or service.

They will be active, interested, serious-minded buyers, ready to close a deal and with money in their pocket. These buyers are the tens of thousands of people who will read the forthcoming---

Sunday Times Want Ads

Advertising patrons are urged to phone or bring Sunday want ad copy at their earliest convenience—preferably today or early tomorrow morning. No charge account is necessary to telephone want ads to The Times. Collections will be made later.

Telephone MEtropolitan 0700

SPORTS
The Los Angeles Times

FRIDAY MORNING, NOVEMBER 21, 1924.

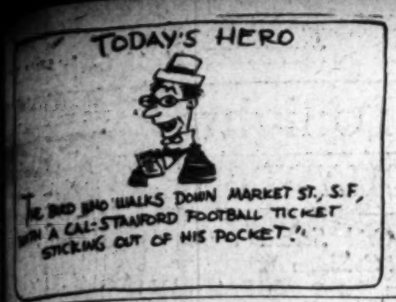

STANFORD FACULTY BARS NORMAN CLEAVELAND FROM CALIFORNIA GAME

LOSS OF STAR HALFBACK SERIOUS BLOW TO TEAM

Cardinal Regular Has Played Over Three-Year Limit; Walker to Take His Place Tomorrow

[EXCLUSIVE DISPATCH]

STANFORD UNIVERSITY, Nov. 19.—With their fastest and smartest halfback, Norman Cleaveland, at the last minute declared ineligible, the Stanford Cardinals are still determined to win the big football game from the University of California eleven at Berkeley Saturday. A pure bolt from the blue was Cleaveland's ineligibility announced by the Stanford faculty athletic committee this afternoon. Old newspaper records showing Cleaveland to have substituted in the Stanford-Nevada game for three minutes of play in 1921 is the reason for faculty action.

The official announcement follows:

"On the basis of information htat has been presented for investigation, it has been established that Norman Cleaveland, substituted in the Stanford-Nevada game November 12, 1921. This participation, according to conference rules, constitutes a year's football, and Cleaveland is therefore ineligible for further competition."

"Stanford Faculty Athletic Committee."

The matter was not brought to attention of Stanford officials until today. California did not protest Cleaveland, but asked Stanford to investigate on information presented. In Cleaveland Coach Glenn Warner has lost his best kicker and, his best passer, as well as the key man about whom centered several formations for special use against the Bears.

E.J. Walker, a big fellow and an unfinished player, is the likely candidate for Cleaveland's position. As he neither passes nor kicks, much of this work will fall to "Skipper" Cuddeback, Jim Kelly and Garthwaite are also possible starters at left half, though both have played at right most of this season. Coach Warner, who started the season with a team of eight veterans, will enter the big game with seven new players and only four regulars from last season. Wheat, Nevers, Thomas and Cleaveland, veterans, have bene lost in turn in addition to Faville, Cravens and Campbell of last year's line-up who graduated. Odds now favor California, though Stanford is still believed to have a chance.

The "Old Fox," Glenn Warner has not been caught entirely unprepared, as he has used his reserve halfbacks a great deal, and he has had ordered Cuddeback to do much punting in the last two weeks. If the big game Red team, comparatively green, can execute the Warner plays properly Stanford is still figured to have a chance. The Card line still looks stronger on the whole than California's, though the backfield comparison is not favorable to the Reds.

OREGON HARRIERS TO MEET AGGIE TEAM

[EXCLUSIVE DISPATCH]

UNIVERSITY OF OREGON, Eugene, Nov. 20. — The University of Oregon and Oregon Agricultural College will meet in cross-country next Saturday, November 22, to determine the State championship in this event.

Oregon, with Keating, Tetz, Jagger and Martin, is expected to win the hill-and-dale chase. All of these men took part in the conference meet November 1, in which Oregon finished third. For O.A.C. George Booth, winner of the meet in 1922; Mort Mason, Keech and Gerhart, will take part. The fifth man has not been selected.

The race will precede the annual Oregon-O.A.C. football clash.

HOW TO GET TO THE OXY-POMONA GAME

The road map, prepared by the Automobile Club of Southern California, explains the various ways of reaching Patterson Stadium, where the battle for the conference championship will be held tomorrow by Occidental and Pomona. Below, two of the feature attractions, Bob Berger, Sagehen guard, crouched belligerently, and Mike Codett, Oxy's stellar end, leaping for a pass.

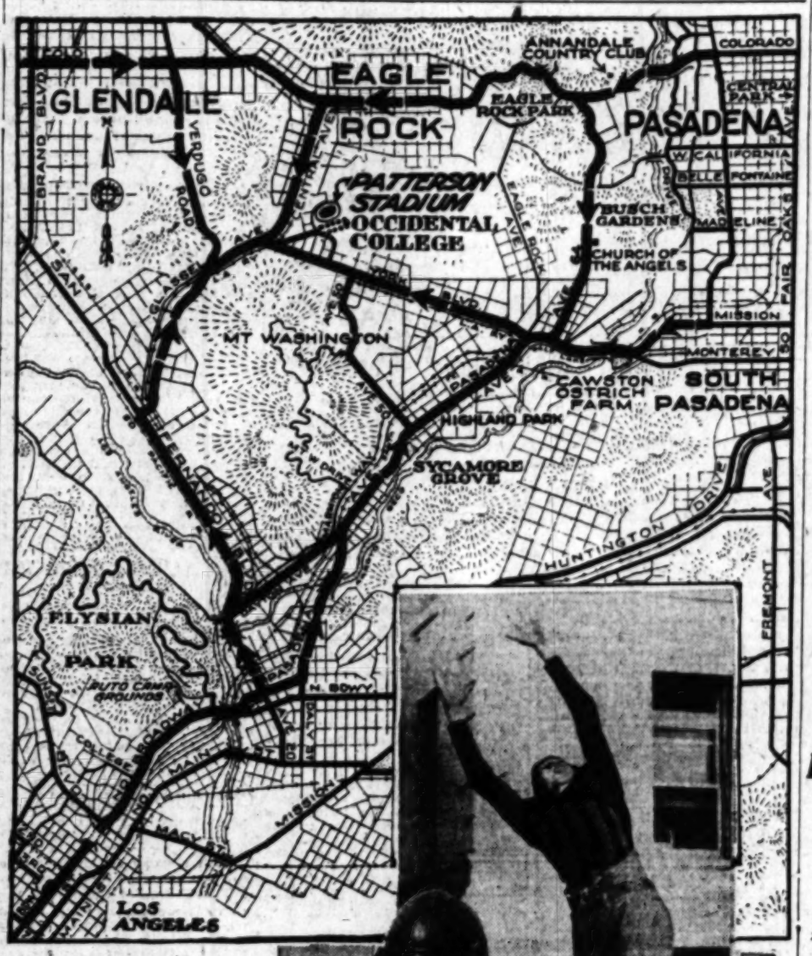

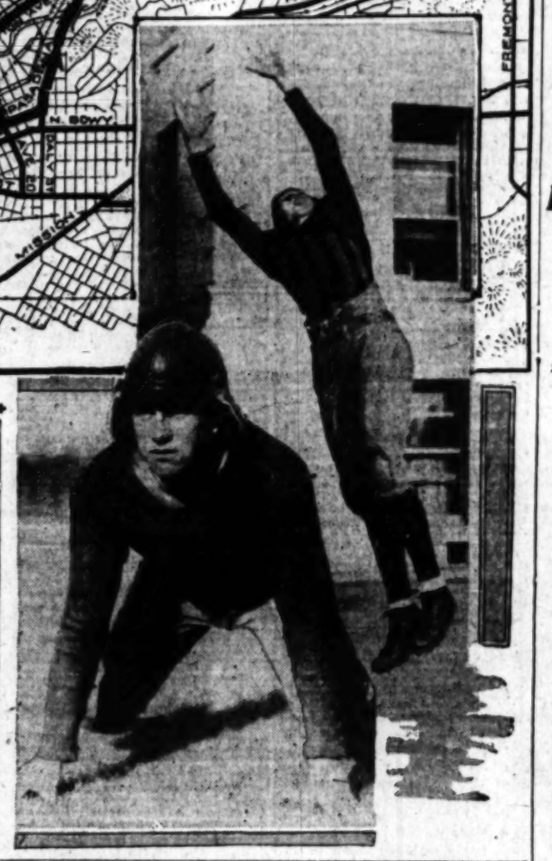

BORDINO ARRIVES FOR RACE

Famous Italian Pilot Here to Take Part in Culver City Event

Welcomed by scores of his countrymen, Pietro Bordino, Italian racing dare-devil, arrived in Los Angeles yesterday afternoon to take part in the Thanksgiving Day auto race at Culver City. "The Mad Mullah" of the roaring road, with his wife, was snapped by a battery of cameras and after shaking hands with a flock of admirers was driven to the Biltmore Hotel, where he will stay during his visit here.

James L. Vai headed the list of prominent Italians who turned out to greet Bordino. Vai is the man who went to Italy and signed the noted driver for the Culver City event. Domenich Basso, who rode with Teddy Tetziaff when that notable was in his prime as a pilot ten years ago, was also on the official welcome committee. Bordino will make his racing headquarters at Basso's place of business here. Prof. Andreini and I. J. Andreani, Bennett Hill, Fred Wagner, A. M. Young, Peter De Paolo and Harry Miller were also on hand to welcome Bordino. The Italian pilot was accompanied by Anthony Roast, who will act as his mechanic in the Culver City race.

Other famous drivers who will take part in the Turkey Day event are already in the city, Ralph De Palma, Harry Hartz, Earl Cooper, Eddie Hearne and Tommy Milton will be battling for first honors along with Bordino, Hill, De Paolo and others.

Wade Morton, the last of the drivers coming here for the race, arrived on the same train with Bordino. Morton was accompanied by his wife. He will drive No. 9.

SAMOHI GRID ELEVEN TO MAKE STAGE BOW

Coach V. W. Shutt and his 1924 Santa Monica football team will make their initial appearance on the stage on the 24th inst., when they appear in William De Mille's great college play "Strongheart" to be given by the senior class of the beach institution.

This appears to be the most novel way of showing appreciation to the team. The school is planning a great reception for the team when they make their appearance Monday night in the role of the Columbia football team.

KRUG TO HAVE FULL CHARGE OF ANGELS

Marty Krug, who led his Angels in a terrific pennant spurt last year, was given full authority, at a conference held yesterday, to buy, trade, sell or do whatever he thought necessary to make a championship team out of the Angels this coming year.

At present Krug is looking for two pitchers, a catcher, a slugging infielder, and an outfielder. Marty has two deals in the oven now, and expects to close them at the minor league meeting.

THREE SOCCER TILTS CARDED FOR WEEK-END

Scots and Vikings clash at the Loyola soccer field next Sunday in one of the most important games of the season. Both teams have won one game and are about even in speed and strength. The Thistles take on the fast Hollywood Athletic Club in the morning game. Hollywood is fresh from a victory over the Vikings. The Sons of St. George meet the Los Angeles Athletic Club team in the third game. All are important games and should bring out a lot of thrills.

MADDEN CALLS OFF FIGHT WITH FUENTE

[BY A. P. NIGHT WIRE]

NEW YORK, Nov. 20.—Bartley Madden, Irish heavyweight, has called off his scheduled match at Culver City, Cal., with Tony Fuente as a result of the Mexican's legal mix-up due to his recent bout with Fred Fulton. Madden was to have left for the Coast today, but postponed his trip until after January 1.

Foothillers Down Manual Lightweights

Two spectacular breaks, with but two minutes to play gave Hollywood High's lightweights a 15-to-6 victory over Manual Arts at Hollywood yesterday. Fresh from a victory over L. A. High's fast eleven, also achieved on a pair of breaks, the Artisans got the same dose of medicine yesterday. The game may throw the city lightweight title into a tie.

Coach Wheeler's pets outplayed Hollywood throughout the game, but couldn't beat Ol' Man Jinx when he entered the game on the Red and White side. With the ball on his own 10-yard line, Meeks punted out to the middle of the field in the last two minutes of play. DiMicelli who had been playing stellar football, was hurried by Coe and Chapman, and fumbled. After a moment's frantic diving, Coe scopped up the pigskin, straight-armed DiMicelli, and scurried away for the touchdown that put the Movies out ahead.

On the first play after the kickoff, Rose passed squarely into Meeks's arms in midfield. The fast little Foothiller swirled down the sidelines to the 5-yard line before being downed. Meeks bucked over on the next play.

The first three quarters were all according to schedule. Manual outplayed Holywood, but was behind by a 3-to-0 count at half time. In the first few minutes of the third period, the Artisans bucked and ran the ends to Hollywood's 5-yard line. On the fourth down, Rose passed to Hanson who went over the line.

The line-ups:

Hollywood (15.)		Manual Arts (6.)
Chapman	L.E.R.	Baumstark
Collard	L.T.R.	Gish
Atkins	L.G.R.	Schmidt
Landers	C.	Eaton
Testa	R.G.L.	Butterville
Herman	R.T.L.	Hansen
Flanagan	R.E.L.	Small
Kaiser	Q.	Rose
Meeks	L.H.R.	Rosen
Berger	R.H.L.	Spooner
Pease	F.	DiMicelli

Substitutions—Manual Arts, Bunnell, Silver, Dudley; Hollywood, George, Edwards, Reese, Coe, Hillman, Tucker, Lieber, Rhodes.
Touchdowns—Hanson, Coe, Meeks.
Field goal—Meeks.

SCORE BY QUARTERS

	1	2	3	4	Tl.
Hollywood	0	0	0	12	15
Manual Arts	0	0	6	0	6

Officials—Referee, Gillette; head linesman, Frampton.

SWEDE AQUATIC STAR WITH CHICAGO CLUB

[BY A. P. NIGHT WIRE]

CHICAGO, Nov. 20.—H. Malmroth, who won the 200 and 400-meter Olympic breast stroke championships as a member of the Swedish Olympic team, and now a resident here, has affiliated with the Illinois A.C. swimming team.

HOLLYWOOD FIVE WINS

Hollywood High School's basketball team defeated the Woodbury Business College by a 25-to-19 score at Hollywood yesterday afternoon. Fawcett, diminutive Foothiller forward, was the big hero.

IDAHO ARRIVES TODAY

Spectacular Northern Eleven Here This Morning for Tomorrow's Game With Trojans

Coach R. L. "Matty" Mathews and his University of Idaho gridders will arrive here this morning at 9:30 o'clock, coming from Oakland where they have been practicing during the past three days. The Vandals are to meet U.S.C. in the Coliseum tomorrow afternoon in what gives promise of being one of the most spectacular games of the local season. There will be a preliminary contest between the L. A. High lightweights and the Alhambra midgets, but Trojan officials announce that the main clash will begin promptly at 2:30 o'clock.

The name of Vernon L. "Skippy" Stivers has been sending cold shivers up and down the backs of Elmer Hendarson and his athletes. Stivers is the main cog in the Idaho offense, rather generally referred to as the best attack on the Pacific Coast. "Skippy" is the man behind the Vandal passes; he does the punting, runs the ends, catches punts, smashes the line and makes himself rather obnoxious to the opposition on every occasion possible.

U.S.C., it is said, will follow the plan of holding on to the ball in an effort to keep the Vandals from cluttering up the field with several score or more of forward passes. Knowing that as long as they have the ball the Idaho team at least can't be throwing passes, the Trojans will hang onto the leather just as long as the head linesman keps moving the sticks along for 'em.

DROUGHT IS CHARGED WITH DUCK SHORTAGE

[EXCLUSIVE DISPATCH]

TUCSON (Ariz.) Nov. 20. — Droughty conditions in Central and Southern Arizona are charged with the unusual lack of ducks now known. While cold weather such as lately known in the north usually results in a southward duck migration, such an exodus has not been known up to date.

FUENTE MAY MEET FIRPO IN MEXICO CITY ARENA

Tony Fuente, who fought such a fearless battle against Fred Fulton at Culver City the other night, has received an offer from R. J. Barton to meet Luis Firpo, the Pampas washout, in a twenty-round match, to be staged in Mexico City.

"Boxing commission here will sponsor match," said Barton. "Have secured bull ring capable of seating 25,000 people. Will guarantee $7500 with option of 20 per cent of the gate.

Fuente states that if he is cleared at his trial here next week, he will accept the offer.

SAGEHENS AND TIGERS ARE READY

Rival Grid Teams Primed for Championship Battle Tomorrow

Pomona and Occidental grid teams were scheduled to rest today, the rival mentors giving orders for a complete cessation of outdoor practice. Tomorrow afternoon the two elevens will be at each other's throats, the clash to take place at Patterson Field on the Occidental Campus. The championship of the Southern California conference will go to the winner and more than 10,000 fans are expected at the Oxy stadium.

Eugene Nixon and Sid Nichols, rival coaches, have both been hit by injuries lately, but it is believed that the two teams will start with their full strength. Les Baynham and Ralph Roblee, Sagehen linemen, were injured early in the week, but it was announced last night by Line Coach Colvin Heath that the two big fellows would be in there when the first whistle blows.

Dave Ridderhof, the burly Tiger captain, has had more or less trouble with his shoulder during the present season. He hurt the injured member again last week in the Caltech game and it is unlikely that he will play more than one half the game against the Sagehens. Dave is one of the best backs on the Pacific Coast and his loss, even for part of the game, will be a serious blow to the Bengals.

There will be a preliminary game, starting at 1 p.m. between the Pomona and Oxy frosh teams.

BEAR TEAM IS RESTING FOR GAME

Hard Week of Practice is Completed; Smith Takes Men to Hot Springs

[EXCLUSIVE DISPATCH]

BERKELEY, Nov. 20.—Coach Andy Smith and California football team left Berkeley tonight for Byron Hot Springs, where they will remain in seclusion until Saturday morning, when they return to play Stanford in the big game, which will determine the gridiron supremacy of the Pacific Coast. Andy wants his men to forget football for the last thirty-six hours before the game, and to be away from the noisy campus and throngs of excited students and alumni.

The week just passed has seen the Bears in the hardest practice of the entire year. California always points to the Stanford game, and Andy doesn't believe in letting down on the eve of the big struggle. He has had the boys hard at it, but just what he has been giving them is unknown, for the gates of California Field have been barred, and inquisitive scribes have been forced to rely on their imagination for details of the practice.

With the exception of Gordon White, all the California team is in good condition. The big tackle hurt his ankle in the Nevada game last Saturday and it is doubtful whether he will be in the starting line-up. In the event he cannot play Sargent will fill his shoes. Imlay, Dixon, and Young, who were banged up, are feeling fine while Tatcher and Rau are ready for action again.

Andy is making no comments or predictions as to the game. He has come out with his usual pre-contest statement, that California is going into the game to win and will fight until the last.

STUDIES WORST FOE OF ARIZONA ELEVEN

[EXCLUSIVE DISPATCH]

TUCSON (Ariz.) Nov. 20. — Any possible weakness that may have appeared this season in the Arizona Wildcat football team may have been due to the obstinacy of certain members of the university faculty, who are said to have refused eligibility cards to several athletes who had been putting the gridiron ahead of the study table. It is told that the team's travel schedule this year has been unusually widespread, taking time that heretofore has been devoted to classes, while also is intimation that scholastic requirements have been stiffened materially, and that it is much easier now to flunk than ever before.

NEW RECORD SET FOR WILSON CLIMB

Ralph Mulford, knight of the roaring road, who has a long record of brilliant achievements behind him, added another spoke to the wheel yesterday when he broke the Mount Wilson record.

Using a strictly stock model Cleveland, Mulford rambled over the nine miles of perilous road to the mountain top in 24 minutes and 47 seconds. This is 1 minute and 1 second faster than the old record.

HOPPE STOPS THOMPSON

A series of one-sided battles featured last night's card at the Pasadena Armory, with Dick Hoppe winning from Young Thompson in the main event by a technical knockout, when Thompson's seconds threw in the towel. Hoppe's left hook did most of the damage.

The best bout of the card was between Sal Martinez and Joe Herman, the latter gaining the verdict after four lively rounds. Young Lancho stopped Towhead Fisher, a slugger in the semi-wind-up, and Young Gonzales trimmed Frankie Sarris in the feature preliminary, knocking him out in the second round. Billy Colen halted Young Larry's ambitions in the second with a straight left, and Referee Johnny Schiff counted Larry out. A battle royal and a couple of preliminaries started the battle off.

The Utmost in Overcoat Value

Your Overcoat is a Purchase of Considerable Consequence
Get it at Jepsons' Shop
where assortments are full and fresh.

$40
JEPSONS'
742 So. Broadway
[Next to Mercantile Theatre]

Where Do You Buy Your Clothes?

BASEBALL
Sunday, November 23rd
Washington Park
Double Header — Game Called 1:15 P.M.
All professional teams.
PIRRONE'S STARS vs. VERNON TIGERS

Pat Lester Tangles With Ralph Smith in Hollywood Legion Bout Tonight

BAY CITY IRISHMAN IS FAVORED TO WIN SCRAP

Smith is Tallest Heavyweight in Boxing Game; Knockout May Send Fans Home Early

Big Pat Lester and Little Tim McGrath, box fighter and manager, are the ruling favorites to bring home the bacon at the Hollywood American Legion Stadium tonight when Big Boy Pat trades socks with Ralph Smith, the tallest human ever to seek heavyweight honors.

There is a great possibility that one of these two gents will some day get out of the hope class and be on the front pages of the papers as contenders for the Jack Dempsey crown. This is not at all improbable. There is a great prospect in Pat Lester. He looks like one of the best bets right now to have a chance at some future date with Dempsey.

Lester hasn't had the billboarding, press agenting and the ballyhooing that some of the truck drivers in the East have had or some of the stevedores of foreign countries who have found the boxing racket much to their liking from financial standpoints. Lester is just a big raw Irishman from the wilds of Arizona, who knows no fear and thinks he can beat any challenger right now if the other guy will stand up and battle.

In Ralph Smith, Pat Lester is meeting a rough and ready customer, who will give him plenty of trouble. Smith will trade socks with Lester and it is just a question of physical endurance tonight. Both boys might land flush on the other's pesser, which would mean the canvas for both.

Four-round boxing fans like the socker, the fellow who can let 'er fly with thrilling effect. There isn't going to be anyone disappointed this evening in the main event. Ralph Smith is just as tough as Pat Lester.

The semi-wind-up will be a good bout. Fred Cullen and Ray Neuman being matched for this spot. Neuman is the more aggressive of the two and should win. His experience is in his favor, too. Cullen is a fairly clever fellow, but he hasn't the sock Neuman packs.

Another good scrap should be the special event. This bout looms up like a very entertaining match. Frankie Oaner needs very little introduction to the Hollywood fans. Joe Sousa, his opponent, is back after an invasion of the East, which has made him a topnotcher in the featherweight class.

The preliminaries are exceptionally good with plenty of action assured.

Other bouts:

Black Gelzer vs. Jack Perry, 140 pounds.
Johnny Papke vs. Young Bermay, 133 pounds.
Angelo Papo vs. Joe Avery, 133 pounds.
Sailor Morsett vs. Young Dewey, 128 pounds.

CLOSE TO THE TOP OF THE HEAP

Pat Lester of San Francisco, who meets Ralph Smith in the main event of the Hollywood Legion's program of rough stuff, is shown below surrounded by some ink spilled on the subject by Staff Artist Bob Day. Lester is considered a real contender for the heavyweight championship.

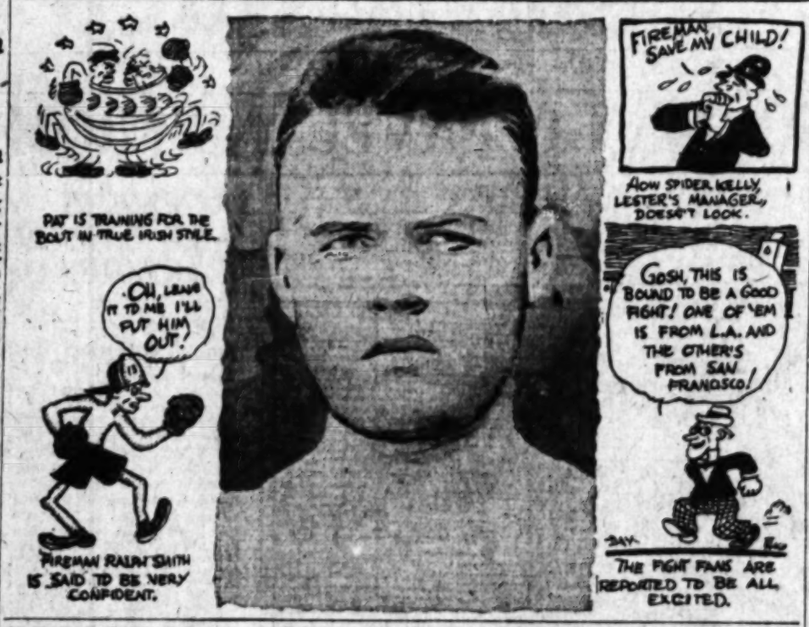

MANUAL FACES HOLLYWOOD

Toilers and Foothillers Close Grid Season with Annual Game Today at Coliseum

Coach "Indian Joe" Kelly's Hollywood High gridders will make their final attempt to break into the win column this afternoon when they clash with Sid Foster's Manual Arts eleven at the Coliseum. It will end the City League season for both squads, so a great scrap is expected for the teams will be fighting hard to end the year with a win.

There is also bitter rivalry between the two schools which dates back many months ago when a certain Manual Arts eleven defeated Hollywood and prevented the Foothillers from winning a championship.

Manual is a heavy favorite to win this afternoon's game, but the Foothillers may surprise their Vermont-avenue rivals. In Martin and Hanford the Toilers have a couple of backs that so far this year have shown up considerably better than any of the Hollywood ball-packers. The Toilers were beaten only by Lincoln and L. A. High, losing both games by less than seven-point margins, while Hollywood has not won a single game in four starts—and what is worst of all—has scored only two points in its league contests. All of which seems to point to a Manual victory.

The game starts at 3 o'clock.

Three-fourths of the coal mines of Europe shut down by the men are again in operation.

Redlands and Poets Meet on Grid Tomorrow

[EXCLUSIVE DISPATCH]

REDLANDS, Nov. 20. — Coach Cushman will take his University of Redlands football squad to Whittier Saturday with the fixed determination of winning from Whittier and taking third place in the conference. The Bulldogs have been practicing long and hard for the past two weeks, and are in the best of condition as a result of their two weeks layoff.

Comparative dope would show the two teams about evenly matched, both schools winning from Caltech by one point and Whittier winning from Southern Branch by a touchdown and Redlands holding that institution to a scoreless tie. However, Whittier is in rather a weakened condition as a result of her strenuous games with Pomona and U.S.C., and this fact may give the Bulldogs the game.

The Redlands team specializes on an aerial game, and the passing combination of Belcher and McGilbra has resulted in some big yardage gains for the Bulldogs. McGilbra, the Indian flash, has played throughout all games this season and has been a big factor on the Redlands squad. Belcher is also a hard man to stop, and Whittier will have to watch this pair if they expect to win the game.

BERT COLIMA WHIPS RICHARDS AT SMOKER

Bert Colima, one of the classiest little boys in these parts, took a decision from Benny Richards at a smoker held at the Whittier American Legion Post last night. Benny pushed his rival all the way, and Colima knew that he had been in a fight before it was over.

Six other bouts were on the card and gave the fans present plenty of thrills. The Legionnaires state that they will hold another smoker on or about December 4.

COLORED GIANTS TO MEET TWO BALL TEAMS

With a game scheduled for tomorrow and one for Sunday, the St. Louis Colored Giants will have to do some expert work to beat both teams. Tomorrow the colored lads will meet the Minor League All-Stars at Goodyear Park and on the next day they will cross bats with the Glendale White Sox.

THE company and development for motor trucks proved it — The Cord Truck The... get such tractive ... pneumatic ... miles of ... low cost per ... ord.

As up-to-date ... Truck," going ... the line of Cords ... for the asking. See ...

Truck The ... Company
1244 Hall ...
Wilcox Ave. ...
Hackett Tire ...
... at 8:30 ...
Blue ...
1220 So. ...
W. ...
944 S. ...
Jefferson ...
1810 S. ...

GOOD ...

RECORD IS BROKEN IN SWIM-FEST

Phil Daubenspeck Upsets Dope in 100-Yard Sprint in Hollywood Tank

Phil Daubenspeck of the Venice Athletic Club pulled the unexpected last night, when he ran off with first place in the 100-yard C. A. Grey trophy race, the main event of the big swim staged at the Hollywood Athletic Club. Lee Jarvis, star performer of the Hollywood Club, was doped to capture the 100-yard affair, but he was forced to satisfy himself with a third, when both Daubenspeck and H. E. Harrison nosed past him at the finish. The time for the event was 56s. flat, a new tank record.

As was expected Olive Hatch of the L.A.A.C. took first honors in the 50-yard free-style race for women. Miss Hatch was pushed though, and had to extend herself to beat out Sara Swartz of the Pasadena A. and C. Club, who took second, with Marion Himmelstein of the Club Casa Del Mar a close third. Time, 50 1-5s.

Cleve Morrison of the H.A.C. took first honors in the fancy diving event for men, with Don Kistle, P.A. and C.C., second, and Harold Bandy, V.A.C., third. All of the entries in the affair made a creditable showing.

The 100-yard breast stroke for women was won by Sara Freeman, L.A.A.C., with Dorothy Edgehill, H.A.C., second, and Loretta Rush, H.A.C., third.

The Mercury Club's team won the 150-yard medley relay, which was the hardest-contested event of the evening, incidentally the club men set a new Southern California record for this event, their time being 1m., 26s. The Venice A.C. was second, and Hollywood third.

Tom Gallery, motion-picture star, and champion diver of Mexico, divided honors with little Dorothy Poynton, 3-year-old diving wonder, in entertaining the large crowd present with some fancy diving. Summary:

Diving for men—Cleve Morrison first, Don Kistle second, Harold Bandy third.
100-yard breast stroke for women—Sara Freeman first, Doris Edgehill second, Loretta Rush third.
250-yard H. A. C. team handicap—Bob Sidenfeld first, Bob Kistle second, Bob French third.
50-yard free style for women—Olive Hatch first, Sara Swartz second, Marion Himmelstein third.
100-yard C. A. Grey trophy—Phil Daubenspeck first, H. E. Harrison second, Lee Jarvis third.
100-yard breast stroke for men—Tom Grummond first, Paul Nolan second, Thornton Hamilton third.
100-yard breast stroke handicap, H. A. C. boys—Don Whitland first, Joe McCullen second, Ed Johnson third.
150-yard medley relay—L.A.A.C. first, V.A.C. second, H.A.C. third.

Venice Beaten by Huntington Park Gridders

In as thrilling a gridiron battle as has been presented football fans of the Bay League this season, the Huntington Park lightweights yesterday defeated the Gondolier babes on the Venice field for the championship of the circuit by the count of 13 to 7.

Chambers returned a punt forty yards through a broken field in the last three minutes of play that resulted in the winning touchdown. The attempt to kick was blocked.

Venice tallied in the fourth quarter when Worthington caught a pass over the goal line thrown by Berry. The latter player kicked the ball between the uprights for the point after goal.

On the first play of the game, Warnack threw a forty-yard pass to Martin. This placed the ball far into Venice territory. By a series of line bucks, the Parkers advanced the pigskin to the 3-yard line, from where Chambers pushed across for the first points of the contest. Adams converted.

The line-ups:

Huntington Park (13.)		Venice (7.)
McKee	L.E.R.	Fisher
Jones	L.T.R.	Wagner
Gilbert	L.G.R.	Clark
Warnack	C.	Graham
Gold	R.G.L.	Wire
Clifford	R.T.L.	Young
Murray	R.E.L.	Fisher
Adams	Q.	Berry
Chambers	L.H.R.	Conner
Sherry	R.H.L.	Baker
Martin	F.	Wilmoth

Officials—Kilpatrick, referee; Phillips, umpire; Shirey, head linesman; Schlosser, field judge.

SCORE BY QUARTERS

	1	2	3	4	Tot.
Venice	0	0	0	7	7
Huntington Park	7	0	0	6	13

Colton High Trims Chino in Hot Game

Ripping the line to shreds, Colton High's football eleven defeated Chino by a 27-to-14 count at Colton yesterday. Templeton, Colton fullback, was a riot, crossing the line three times with 10-yard bucks and doing a lot of accurate passing. Payne, Chino quarter, gave the crowd the thrill of a life time when he went around end for 100 yards to a touchdown in the last period.

The line-ups:

Colton (27.)		Chino (14.)
Newton	L.E.R.	Dominguez
Parks	L.T.R.	Flower
Morgan	L.G.R.	J. Woodhead
Waldron	C.	Barthart
Reed	R.G.L.	Bickmore
Cunningham	R.T.L.	Henderson
Nashbrin	R.E.L.	Searcy
Fowler	Q.	Payne
Harrah	L.H.R.	McPherson
Futrell	R.H.L.	E. Woodhead
Templeton	F.	Janberg

Substitutions—Colton, McAllister, Lehman, Taylor; Chino, Collins.
Touchdowns—Templeton, 3; Fowler, Dominguez, Payne.
Goals after touchdown—Harrah, 3; Futrell, Janberg, 2.

SCORE BY QUARTERS

	1	2	3	4	Tot.
Colton	0	20	7	0	27
Chino	7	0	0	7	14

Officials—Roberts, Dasser; umpire, Paul; head linesman, Hart; field judge, Lower.

BEACH NET STARS FAVORED IN TOURNEY

Coach Veenker's racket slingers from Santa Monica will take the courts for the first time this season when they compete in the tournament to be held at Fullerton, the 28th inst.

Eric and John Doeg, who placed high in last year's Bay League, Carpenteria and Dudley Cup meets, are favored to cop the boys' singles and doubles because Harrington of Hollywood, winner of the Dudley cup and the only man in Southern California who defeated Doeg, has graduated and is therefore ineligible to compete.

Alice Thomnan and Barbara Ward, the girl entries from the beach school, won the Bay League title last year and may take home some of the trophies.

A combination automobile gear shift lever and revolver has been perfected by a French inventor.

Sailor Etzell Victorious in Compton Bout

Sailor Etzell, navy bantamweight champion, overcame Terry Vargus after four rounds of furious battling, in the main event at Compton last night. Vargus fought hard, but there was no question about the sailor's superiority. He outboxed his opponent all the way.

In the semi-wind-up Sailor Masterino fought a draw with Young Ciraco. The youngsters put up a good fast fight.

Sailor Stears won the special event from Harry Foley after four furious rounds.

Careful Taylor forgot some of his care and pounded his way to a win over Sailor Stafford in the fourth fight, while Young Green biffed Sailor Kid Blackie for the count in the third round of the fight with the same numeral.

Billy Blake took a technical kayo from Young Thomas in the third stanza of their battle, and Young Bargus slipped Young Valentine the ether in the first event on the program.

TURKEY SHOOT AT TUJUNGA ON SUNDAY

[EXCLUSIVE DISPATCH]

TUJUNGA, Nov. 20.—The annual Thanksgiving turkey shoot is being held Sunday by Post 250, American Legion, at the Begue ranch on East Michigan avenue, Tujunga. Special preparations have been made to accommodate a large crowd and more than 100 turkeys will be given to high-score holders. The rifle range is 150 yards with six-inch bull's eyes. Posters have been placed along Michigan avenue from Montrose on the east and from San Fernando on the west to guide motorists. The ranch is on the south side of the highway just east of Tujunga.

WOMEN'S TOURNEY TODAY

Semiannual Harry Ham Trophy Event Carded for Brentwood Country Club Course

BY CHARLES WEST

The Harry Ham trophy tournament, a bright spot on the calendar of the women's auxiliary of the Southern California Golf Association, will take place today on the links of the Brentwood Country Club, with an anticipated entry list including six dozen feminine golfers.

Twice a year Harry Ham entertains the entire membership of the auxiliary at luncheon, after which the ladies compete for a perpetual trophy he has offered, as well as several other awards. The tournament is held at handicap, giving every player a chance to win, and usually the fair players turn out in droves and swarms. It is rumored that several of the low handicap players will compete, but inasmuch as these rumors could not be substantiated last night, no names will be mentioned. It would seem that Harry is a popular man with the ladies.

SUNSET CANYON

Mrs. Ike Wentworth won yesterday's match play against par sweepstakes at the Sunset Canyon Country Club, scoring 13 points. Mrs. P. S. Noon was second with 12 points, a result of the splendid golf she continues to play following her victory in the Wilshire invitation tournament. Mrs. C. K. Smithley took third honors with 6 points.

LOS ANGELES

Intraclub competition at the Los Angeles Country Club yesterday resulted in a victory for Mrs. Allan Shore, who finished 3 up in match play against par with the aid of a 16 handicap. Mrs. George Web... was second, finishing all square, and Mrs. L. A. House was third, being 4 down.

Women's golf at Beverly is arousing considerable interest since the appointment of Mrs. G. M. Midgley as golf chairman.

GRIFFITH PARK

Golfers who frequent the municipal links at Griffith Park will compete this week-end in an 18-hole medal-play tournament which will take the place of Thanksgiving competition. Many prizes have been put up by local merchants, and as scores will be figured from handicap any player has a chance to win. The entry fee will be turned over to the Community Chest.

Ike Wentworth, chairman of the tournament committee of the municipal links, announces that starting times may be secured by phoning Emil Roessel today at DRexel 6368.

LA BARBA ELECTED PRESIDENT OF CLASS

Fidel La Barba, world's amateur flyweight boxing champion, has been elected president of the graduating seniors at Lincoln High School. Besides knowing the art of boxing Fidel is an efficient student.

OBSERVATIONS

BY THE INNOCENT BYSTANDER
BILL HENRY

This is a fine time of the year to be talking about tennis, we'll admit, but in view of the overwhelming interest in the pursuit of pigskin honors at this season nearly everybody has overlooked the fact that we have in our midst the temperamental and talented Mr. William T. Tilden, who can do things with a tennis racket so uncanny that you don't believe it when you see it. Mr. Tilden and several others who may be rated among the dozen best players in the world, will perform at the Los Angeles Tennis Club for three consecutive afternoons beginning today.

Tilden is so good that he makes shots that would be impossible for anyone selse look easy. He plays every known stroke and a number about which there is considerable mystery. Not only is his tennis an education in itself, but Bill does his stuff with a flourish that makes it additionally interesting. Some people don't like his mannerisms, but they have to admit that he has all tennis players lashed to the backstop when it comes to laying that little pill away.

It is not necessary, either, to be a tennis expert or a tennis fan to see and appreciate Tilden. People who don't know a tennis racket from a spade flush can get heart failure when they see the elongated Philadelphian streak across the court and smack a ball so fast it looks like a flash of summer lightning. Go out and watch him do his stuff and then you'll see why fat men play golf, and why tennis players laugh when people refer to golf as "exercise."

• • •

The sudden appearance in town of Jack White—not the one who couldn't find a berth in the train so he moved into Ann Luther's compartment, nor yet the one who puts on those comedies with the mermaids—but the one who used to be a top-notch fighter out at Vernon, brings up many interesting memories to the old-timers around here. Jack is the other brother of Charley White, the Chicago boxer who can lick anybody but Benny Leonard and who now makes fat ladies thin for a large sum of money.

Jack was one of the "Venice gang" when the seaside city was the hangout for every kind of boxer from champions to ham-and-eggers. He had the best looking wife on the beach and was just getting to be quite a card as a fighter when the game was voted out here. He made a specialty of getting into perfect shape and staying there and won many of his bouts against men who were favored to beat him by staving them off for a dozen rounds or so and then knocking the tar out of them when they began to feel the pace.

• • •

Milt Frohman, the demon Portlander who rushes down here in the winter and deals out Fords with either hand, has wasted a sum of cash money to send us a bright suggestion in connection with the recent bloody battle between Tony Fuente and Fred Fulton, the well-known acrobat. Strong as the scent arising from the affair was, it apparently didn't get from Culver City to Portland until Wednesday.

Anyhow—here's Milt's suggestion—"Why not save the fight game by rematching Fuente and Fulton? Three years ago Harry Wills knocked out Big Bill Tate in the first round. We made them fight again, invited everybody back free, and oh, boy, what a scrap that second fight was. Then they paid them." Not a bad idea at that.

• • •

Looks as though the best bet for Gus Henderson in trying to stave off the aerial avalanche of the Idaho Vandals would be to take a leaf from old Papa Stagg's book. Despite the fact that Chicago only tied Illinois and Minnesota beat the Illini, credit for both games has to go to Stagg who first showed the world that the best way to keep Mr. Grange from scoring touchdowns was to keep the ball away from him. Minnesota not only kept the ball away from him, but busted him up as well.

Anyhow, Papa Stagg hung onto the ball like grim death and that is the idea of most of the old timers—Pop Warner does it. If the Trojans keep on piling up yardage enough themselves they won't be half so worried about the yards made by Idaho. But if Idaho gets the custody of that for most of those sixty minutes—look out.

Spur Tie
50¢
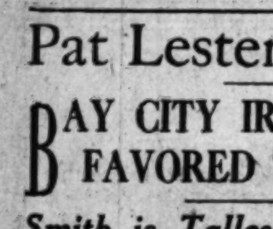
Who wears Spur Ties?
A million and more smart young men who dress smartly. Young men who know the trick of smartness—and they discovered the Spur Tie. Either in elastic bend or slip-on clasp styles, large or small size, black or white dress ties or in hundreds of silken patterns, the Spur Tie looks more like a hand-tied tie than a hand-tied tie.
Howes & Prince, Boston, Mass.
Bull-Dog Garters, Suspenders and Belts

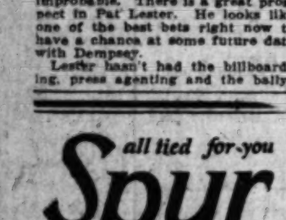
Brucewood
A smart starched collar with the new long cut points
E&W
EARL & WILSON
Wholesale Distributing Branch
748 South Los Angeles St., Los Angeles

Guard Your Health
KEEP CLEAN
Turkish Baths
Eliminate all poison from the body. Steam and Hot Rooms; Expert Rubbers. Finest and Newest Bath in the city.
311 & 313 So. Main St.
Shower or Tub Bath, 35c

Lake Winnepeg White Fish, 85c
KLEMTNERS
MARINE YACHT
617 So. Spring

A Liquid Tonic—Not a Grease
GLO-CO
Positively Keeps the Hair in Place.

HOLLYWOOD LEGION STADIUM
BOXING
7 BIG CLASS BOUTS 7

Ascot Speedway
Auto Races Sunday
Nov. 23, 3 P.M.

What You Prize Most
is the *power* you never need

You wouldn't think of driving a motor car from Detroit to New York in a day
—or from New York to Boston and return in eleven hours
—or from Toledo to Des Moines by sedan in a day
—or from San Bernardino, California, to Arrowhead Lake and return, seven times—308 miles of precipitous, rough, mountain roads and hairpin turns—in thirteen hours and twenty-seven minutes.

You wouldn't think of doing any of these things that a Wills Sainte Claire car HAS DONE, but one of the privileges of Wills Sainte Claire ownership lies in knowing that, so far as the car is concerned, you COULD do it, if you wanted to.

Let us explain why the Wills Sainte Claire car is capable of such unprecedented performance, and then

Let us give you a demonstration.

Western Motors Company
1058 S. Flower Street
Phone TRinity 7241

WILLS SAINTE CLAIRE
The Aristocrat of Motor Cars

ASCOT-SP...
REGULAR RACING PROG...
AND ELIMINATION TRIALS
THANKSGIVING DAY ROAD ...
FIRST EVENT 2:30—ADM. INCLUDING SEAT ...
RESERVED SEATS - TUFTS - LYON - ...
ROAD RACING IS BA...
$52000-250 MILES - STARTS ...
THANKSGIVING ...
ASCOT RO... RAC...
76-ENTRIES TO DATE
NOTHING LIKE IT ...
HISTORY OF SPEED ...
GEN. ADM. $1.50 KIDS 50¢ | RESERVED SEATS - TUFTS-LYON ... MAIN 3458 - HOTEL ...

Preps Start Play-Off; Glendale-Van Nuys Meet Today

...ney Tells Why He Won't Meet Gibbons

[EXCLUSIVE DISPATCH]

NEW YORK, Nov. 20.—...ney departed tonight ...n Tommy started with friends ... Florida. Before going he ... position to say a few ... explanation of his ... without having Tom Gib... to the charity boxing ... at Madison Square Gar... on December 9.

"... is easy it to be under... that he has no objection ... going Gibbons, providing ... considers the proper ... is followed.

"... I am totally in... ," chuckled Gene as he ... several dozen golf balls ... the rack. "It to receive ... for his appearance in ... charity show on Decem...

"... he has signed for that ... and naturally he is go... to insist on getting it. That ... would mean that if I had ac... the best I would have ... be satisfied with a ... purse. In other words, ... champion, instead of re... one-third of the gate, as much as ... the challenger, would ... have obliged to take less ... he received."

...ARS NINE VICTOR

...day pitching won... Azusa defeated the ... Eagles, 6 to 4, in a game ... Tournament Park. Bon... were players. Sam ... Eagles hit a home run.

ASCOT PILOTS THRILL FANS

Dare-devil Racers Getting in Practice for Big Thanksgiving Day Competition

The Ascot road race course presented a sight resembling a beehive yesterday afternoon when sixty-three pilots exercised their steel steeds over the five miles of winding, twisting, up-and-down-hill roadway. An extraordinarily large number of practice fans greeted the dare-devils, those who took up their watch at the "bridge of sighs" turn being thrilled to the limit as "Nick" Nicholson, spectacular pilot of the Wurtzburger Kissel fairly dove down the steep hill, hit the bridge at high speed and then made the sharp turn leading back onto the speedway proper. Nicholson drove fully twenty-five laps in this sensational fashion.

Ben Johnson, in one of the Pikes Peak winning Lexingtons, and Noel Bullock, 1922 winner of the classic, also performed in a manner calculated to uphold the prestige they gained by their two-miles-high victories.

Ralph Ormsby and Arthur Chevrolet raced several laps around the circuit, the motor-building wizard using the car which Homer Ormsby will drive in the Turkey Day race.

Frank Lockhart, out for the second day with the straight-eight Duesenberg presented to him by Victor Broome, Hollywood sportsman, verified the prediction of many of his followers that he would be able to cover the difficult road course as successfully as he has been negotiating the Ascot track. Lockhart hung up the fast lap of the afternoon. Gus Duray, not Leon, in a Stutz was just two seconds behind the "boy wonder," while George Beck of Chicago was a close third.

For Sunday afternoon the regular Ascot Sunday program will be presented, with the addition of the qualification trials through which all of the seventy-six entrants for the big Turkey Day race must go. The fastest forty over five laps of the course will survive for the $52,000 struggle on Thursday.

FROZEN NORTH NAGS ANNEX MOST MONEY

[EXCLUSIVE DISPATCH]

PHOENIX, Nov. 20.—The Frozen North stable, which was one of the leaders last year at the local track, thus far is ahead of all rivals in the point of money received at the meet now in progress at the fair grounds. It is being trained by C. C. Emmert. Second are Woods & Waggoner, and third is the stable of Mrs. C. C. Sutton, whose Jolly Sephas won the Governor's Derby. McCullough is the leading jockey, with five firsts in seventeen mounts, all of them within the money.

Cincy Owner Lines Up on Heydler Side

[EXCLUSIVE DISPATCH]

CINCINNATI, Nov. 20.—"The Cincinnati ball club is for Judge Landis and John Heydler," announced August Herrmann, president of the club, today.

"Many eastern critics have had Cincinnati lined up as an adversary of Mr. Heydler in the coming league meeting and election of officers. Others have taken it for granted that Cincinnati was against Judge Landis. They are all erroneous. We are for Mr. Heydler. We are for Judge Landis, who has done great things for the benefit of the game.

"We cannot understand how the idea spread that we were against either of them."

This statement by Mr. Herrmann, seems to re-elect automatically John Heydler. It was supposed that four clubs were mustering their forces against the present president, but only three at the most can be counted as hostile to him now.

SLUGGING FIELDER SIGNS

Tommy Ornelas, manager of the Kahn-Beck baseball team, has signed Billy Carrillo, hard-hitting outfielder for the Cracker nine, according to a report received here yesterday. The Kahn-Beck outfit goes down to Bell Sunday for a game with the Bell Merchant team.

TWO CONTESTS FOR TOMORROW

San Diego and Orange Clash on Santa Ana Grid

Pomona Eleven Will Tackle El Centro Outfit

Lightweight Squads Also in Play-Off Battles

The annual battle for the Southern California interscholastic football championship begins in earnest this afternoon and tomorrow when the various champions of the various prep leagues start messing up each other in the play-off.

Glendale will be the scene of the first elimination contest this afternoon, where Coach Normal Mayhurst's Dynamiters, semifinalists last year, will attempt to massacre the Van Nuys eleven, San Fernando League titleholders. Glendale is favored to cop. That concludes the list of unlimited tilts scheduled for this afternoon.

However, tomorrow a pair of potent battles will be staged, with San Diego facing Orange at Santa Ana, and Pomona journeying to El Centro for a crack at the Imperial Valley champs.

Coach Perry's San Diego eleven romped right through its Coast League schedule without suffering a defeat, bowling over such formidable opponents as Long Beach, Fullerton, Pasadena, Whittier and Santa Ana, and is favored by many to nab tomorrow's tussle. But the Orange squad, Orange county loop victors, have not been defeated either and is rated as the strongest club ever turned out by Coach Berg. The teams met in a practice game five weeks ago that ended in a scoreless tie. The only other comparison available shows San Diego a trifle stronger. The Southerners defeated Santa Ana, 13 to 0, while Orange won from the same club, 6 to 0.

Pomona went through its Citrus Belt League schedule without taking a licking and is figured a slight favorite over El Centro. I. H. Van Cleave and "Bull" Finch coached the Pomonans. Pomona players leave for El Centro this morning.

Santa Maria, Ventura county champs, draw a bye this week.

Championships of the Bay and Southern leagues have not yet been decided, but Compton and Sweetwater are expected to cop the titles in the respective loops. They will be in next week's play-off games.

A pair of lightweight games also take place tomorrow, Glendale meeting San Bernardino and Pasadena facing Burbank. In the 116-pound class Long Beach fights it out with Glandale for the championship tomorrow afternoon, also.

Tigers Out to Continue Win Streak Sunday

Chet Chadbourne's Vernon Tigers, who have won all their games played in the all-professional Winter League, will be out to continue their streak next Sunday when they tackle Joe Pirrone's All-Stars in a double-header at Washington Park.

With their classy hurlers, Buck Ramsey and Wee Ludolph, both dealing good ball, the Bengals feel certain that it will be tough pickin's for the All-Star sluggers. Pirrone announces that his pitchers, Bob McGraw, Pug Cavet and Bill Whittaker, will be able to also make it uninteresting for Vernon's collection of swatters.

The first game begins at 1:15 o'clock. Beans Reardon and Jack Carrell will umpire.

TWO HOOP LOOPS FOR SANTA MONICA FANS

The Community Service organization of Santa Monica will introduce to basketball fans of the Bay District a set of two leagues composed of eight teams each which will play two nights a week in the high-school gym.

The squads will be strictly composed of employees of commercial houses of the Bay District and registered church members. The two leagues will probably be divided into a church league and a commercial league. Play will start December 3.

SOUTHWEST A. C. HOLDS THIRD BIG SMOKER

With a classy wrestling match and plenty of other entertainment on the program, a large crowd is expected at the third monthly smoker of the Southwest Athletic Club, Eighty-third and Gramercy drives tonight. "Whitey" Alyword, wrestling instructor of the club, takes on George Kessel, giant Russian matman, in the big feature of the evening. Two out of three falls and a two-hour time limit are the restrictions. Two preliminaries are also carded. Other entertainment has been provided.

LONG BEACH TO PLAY BELVEDERE SATURDAY

Owing to a change in the regular schedule, Babe Twombley's Long Beach baseball pastimers will change the regular Sunday game with the Belvedere Gardens to Saturday afternoon at 2:30 at the Shell Oil Park, Signal Hill. Included in the line-up will be Mickey Cochrane, former Portland catcher, who has just been sold for $50,000, and a handful of players to the Philadelphia Athletics; Bert Niehoff, Ray Jacobs, Karl Crandall, Ote's brother; Hal Rhyne, the flashy Seal shortstop, and Kit Carson, the young Vernon pitcher.

Many college men are making their way by giving blood through transfusions and charging for the service, some hospitals in this country having lists of those who are willing to furnish blood on a moment's notice.

Monarchs and White Kings Set for Tilts

Having spent the entire week practicing, the Kansas City Monarchs, Lonnie Goodwin's all-star colored club, feel certain that they will take the White King Soaps down the line in their encounters scheduled at White Sox Park tomorrow and Sunday.

Central-avenue fans are anxious to see how "Rabbit" McNair's streak for consecutive hitting will turn out. McNair, star center fielder for the Monarchs, has hit safely in his last six trips to the plate, and hopes to get a couple more safeties before being put out. However, McNair will be up against a tough twirler in George Payne, who will twirl for the White Kings tomorrow.

Another feature of the two games will be the battle for home-run honors between Bunz Arlett, Oakland slugger, and Walter "Home-Run" Moore, the Mnarch long-distance swatsman. The games start at 2:30 o'clock.

LIMIT ENTRANTS FOR ARIZONA AUTO RACES

[EXCLUSIVE DISPATCH]

YUMA, Nov. 20.—The Thanksgiving Day auto races here are to be limited to cars that have been in Arizona or Imperial Valley for thirty days before their appearance on the track. Prizes of $1000, $500 and $250 are offered for the main event, a race of 107 miles, or eight times around a designated loop track.

France has only 10,000 unemployed.

WASHINGTON PLAYERS TO GET MORE HONORS

[BY A. P. NIGHT WIRE]

CHICAGO, Nov. 20.—Diamond-studded gold watch fobs will be presented to members of the Washington Americans by Commissioner Landis as an additional reward for their victory over the New York Giants for the world's championship, it was decided tonight.

ARIZONA POLOISTS FORM ASSOCIATION

[EXCLUSIVE DISPATCH]

TUCSON (Ariz.) Nov. 20.—In Tucson is being organized the Arizona Polo Association, leaders in the movement being Maj. John B. Johnson of the university military department, and Leighton Kramer of the Santa Catalina ranch.

The FLORSHEIM SHOE

FLORSHEIM SHOES are as distinguished in performance as they are in appearance. They are a pleasure to wear —a satisfaction to own.

The Rialto—$10

Florsheim Shoe Stores

216 W. 5th Street, Alexandria Hotel Bldg. 626 So. Broadway, Orpheum Theater Bldg.

Bullock's Broadway—Hill and—Seventh — One o'Clock Saturdays

Give Him One of These Viennese Reefers, $3.95

A special offering by The Store for Men at Bullock's.

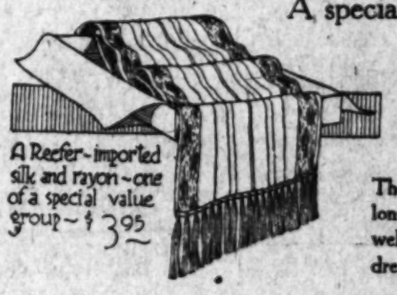

A Reefer—imported silk and rayon—one of a special value group—$3.95

Made in Vienna, Austria, of lustrous Rayon (formerly called fibre) just in time to be at the height of the vogue. They are 12 inches wide and 54 inches long. A wide range of sports colors as well as black and silver designs for the dress suit and tuxedo.

Imagine them at $3.95. Or better still, imagine them at a much higher price and come expecting a surprise to find them not a penny more than $3.95.

Christmas Handkerchiefs for Men In a Section All Their Own

—in the Store for Men—at Bullock's. A splendid array of the newer ideas in Men's Handkerchiefs. The new bordered Handkerchiefs. The Handkerchiefs with the French rolled hems. Narrow and wide hems.

Novelty Handkerchiefs for Men—including Linen, Voiles and Silks—smart sports effects. Priced from 25c to $3.50 each. Imported Handkerchiefs among them. Plain Linen Handkerchiefs for men priced from 25c to $1.50 each.

The Store for Men—at Bullock's. A clearing house for many a man's Gift Problems. Street Floor

Bullock's Sportswear Store for Men

New Sports Belts from England—bright colors $2.50

Smart Sports Shoes with English Crepe Rubber Soles—a value—$7.50 pair

Bullocks Specialization—expresses its individuality in Sweaters—these represent the group at $10.00

One of the new collar attached Sport Shirts—An imported fibre striped fabric exclusively Bullock's—$6.50

Emphasizing the Sweater Vogue with a Special Group—$10.

Emphasizing also the vigor with which the New Sportswear Store for Men at Bullock's is combining Quality and Value.

Here is a group of over 250 fine imported and domestic Slip-on Sweaters —plaids, jacquards, plain colors and heather mixtures—many of them exclusive Bullock importations, all reflecting a higher price level—on sale Monday at $10.00 each

This should be an occasion of re-emphasis upon the aims of this splendid new store toward higher accomplishments in Service and more specialized activity in the presentation of Finer Sportswear and Equipment for Men.

One of the Sweater Coats from Scotland—featured at $12.50

This announcement can but indicate. Many beautiful garments have been brought from Europe. Some made from pure wool grown where the north wind sweeps the highlands. Knitted and fashioned in the Land of the Clans—the inspiration for many of their bright plaids.

Sponsored by Bullock's New Sportswear Store for Men—particularly stressed with the idea of Christmas giving.

Street Floor—Bullock's Hill Street Bldg. Six New Elevators to All Floors.

Bullock's Broadway—Hill and—Seventh "One o'Clock Saturdays"

From Scotland—a Sweater and Hose combination—$22.50 set

A CHUCKLE FOR EVERYBOD

LOCAL LAUGHS

Each week The Times produces a film entitled "Local Laughs," consisting of the fifteen best jokes submitted by local people. Weekly prizes are paid of $3, $2, $2, and twelve of $1 each. A list of theatres showing the film, together with rules for submitting jokes are given daily in a coupon in The Times. Prize-winning jokes, and names and addresses of winners, appear only on the screen. Jokes receiving honorable mention will be given a place of honor on The Times comic page each week-day, and each of these contributors will receive a souvenir of acknowledgement.

Eary: When I 'its a man 'e remembers it.
'Erbert: When I 'its him 'e don't.
Billy Shawe, 524 West Third street, city.

Joe (visiting sick friend:) You do look sick, Bill. Here's some flowers. I was thinking as I came up the stairs what awful stairs to get a coffin down.
Mrs. J. Patch, 927 Magnolia avenue, Apartment 14, Long Beach.

Anna: The sap Grace is engaged to asked her to contribute something toward the home he has promised her.
Belle: Did she?
Anna: You bet—she gave him the gate.
Clarice Holmes, 1909 Sixth avenue, city.

"Do you still own the water company?
"Yes."
"Just like Pharaoh's daughter, eh?"
"Why so?"
"Well, she, too, was privileged to take a little profit out of the water."
G. E. Turnbull, 1461 North Wilson, Pasadena.

THE GUMPS—SLEEP, BABY, SLEEP

Suburban Heights.

Taking Out The Ashes

By GLUYAS WILLIAMS

© McClure Newspaper Syndicate

GASOLINE ALLEY

It's Like a Cold—Don't Get Exposed

WINNIE WINKLE, THE BREADWINNER: Anna Is Saved, Winnie Is Vindicated, and Kenneth

REG'LAR FELLERS

Copyright, 1924, by the Bell Syndicate, Inc. Trade Mark Reg. U. S. Pat. Off.

By Gene Byrnes

Jimmy Consults Himself

ALONG FIGUEROA STREET

Such is Life

HAROLD TEEN—THE AGE OF LADY FINGERS AND CREAM PUFFS

FITZGERALD'S—for the Advancement of MUSIC

ROSENTHAL

Great International Pianist
Who Appears as Soloist With the
PHILHARMONIC ORCHESTRA
FRIDAY AFTERNOON, NOV. 21, AND
SATURDAY EVENING, NOV. 22

This towering giant of the keyboard, acknowledged the greatest technician in the world, uses the superb

KNABE

exclusively, and says, "My experience with the KNABE was a case of love at first hearing. I treasure it as an offspring of the most elevated American art of Piano building."

Rosenthal's great Art is handed down through the ages exclusively through the medium of the AMPICO.

FITZGERALD MUSIC COMPANY
HILL ST. AT 727

IVE HEALTH
Your Family This Christmas
All Other Gifts Are Worthless Without It
ION, GAS, TORPID LIVER and RHEUMATISM
Successfully Relieved with COSO VOLCANIC IRON WATER and MEDICINAL MUD BATHS in the Privacy of Your Own Home.

In selecting gifts this Christmas, remember that the most valuable earthly asset is perfect health. You may purchase luxuries and nutritious food for your family, but did you ever stop to realize that all food becomes poison if allowed to remain in the human body long enough? There must be perfect digestion and Nature's Great System of Sewerage — the Liver, Kidneys and Pores of the Skin — must properly function if the human body is healthy and you wish to enjoy life. Coso Volcanic Iron Water brings perfect digestion, supplies the necessary acid which prevents the unnatural fermentation, commonly called Acid Gas. This marvelous product of Mother Earth from the Great Volcanic Laboratory at Coso, thoroughly arouses the Liver and Kidneys and makes the rich, red blood so essential for perfect health. One-half jar of Coso Volcanic Lava Clay, when poured into your bath water, arouses the circulation, relieves inflammation and purges [illegible]. Those suffering from Rheumatism and other [illegible] find relief from the first bath. The following [illegible] is taken from the U. S. Geological Report, Department of California, Pages 149-150: "The place has been famous for people afflicted with Rheumatism, which is [illegible] in the hot mud." Those who were suffering [illegible] cannot say too much for Coso Volcanic Iron [illegible] Mud Baths. You have doubtless read expressions [illegible] from prominent Los Angeles citizens, whose letters are on [illegible] at 546 South Hill street, Los Angeles. A trip to Coso [illegible] queens of treatment would cost you about $150. These [illegible] waters from America's Wonder Health Resort can [illegible] a period of three weeks in your own home with little inconvenience. The Water and Mud Baths only being $36.00. [illegible] of Coso Water, $1.25; case of sixteen bottles, $16.00, or a [illegible] single jars of Coso Clay, $3.00, or four jars, which is [illegible] three weeks, $10.00. For sale by all Owl and Sun Drug [illegible]

COSO HOT SPRINGS, INC.
[illegible] Trinity 3555 544 South Hill Street

Gifts from California
SHOULD BE SENT NOW
We pay the Postage to any part of the United States

[illegible] Jewelry — Decorated Leather Goods
[illegible] Pearl Jewelry — Navajo Indian Rugs
[illegible] Jewelry — Moccasins
California Pictures — Baskets

Five sizes of the Gift suggestions to be found at

FERRELL'S
Gifts of Distinction
621-623 South Hill St.

Try the Economical
BEN-HUR
COFFEE
Takes less to make the strength you want because it is so rich and full of good flavor. Protect your home investments by using Home Products of High Quality.
Roasted and Packed in Los Angeles by Thomas Brothers Company.

ARTMENTS flats—rooms—houses, etc. listed daily in TIMES WANT ADS

AID FOR CHURCH FRONTIER ASKED

Methodist Board is Told of Needs in Far West

Denominations Seen Trying to Cover Too Much Area

Extension of Volstead Act to Philippines Demanded

[BY A. P. NIGHT WIRE]

PHILADELPHIA, Nov. 20.—American frontier life still exists, Rev. Dr. Edward Laird Mills declared today in an address before the annual meeting of the Board of Home Missions and Church Extension of the Methodist Episcopal Church.

Citing the vast areas comparatively unoccupied in the West, Dr. Mills emphasized the demand for religion in those regions, pointing out that the frontier always has shown "the value of centralization in religious organization and thus has helped Methodism, which specializes along this line."

Active clergymen have aided in co-ordinating the elements existing in the sparsely settled regions, Dr. Mills said, and in the little towns "the church has come to occupy a commanding position in the community."

Every denomination, however, is trying to cover too much territory with the resources at its disposal at present, he added.

"Business men of the communities affected are coming to an acute realization of this fact," the speaker stated, "and it must be taken into account by all denominational leaders when they fix their policies and make appropriations."

The motor car, according to Dr. Mills, has been of assistance to pastors, enabling some to conduct three or four services each Sunday and to travel eighty to 100 miles between them.

Bishop Edward Locke of St. Paul, Minn., announced that at a meeting of the board of foreign missions yesterday in Pittsburg, a resolution was adopted calling for extension of the Eighteenth Amendment, and the Volstead Act to the Philippines.

AIR LINE TO AMERICA IS FRENCH AIM

Trip of ZR-3 Cited in Plea for Efforts to Compete With Other Countries

[BY CABLE AND ASSOCIATED PRESS]

PARIS, Nov. 20.—The ultimate development of aerial lines between France and South America was predicted today in the Chamber of Deputies by Laurent Eynac, Undersecretary for Aviation, during the discussion on France's air budget.

M. Eynac said that the air lines to Morocco were being increased and would soon extend to Dakar, French West Africa, from which point they would eventually be continued to South America.

The air lines of 1924, he declared, already surpassed in freight and passenger records those of the preceding year and accidents were decidedly on the decrease.

The French aviation industry has been building excellent motors, M. Eynac said, and had lately sold 196,000,000 francs worth of these motors to twenty-eight nations.

During the debate, strong sentiment was shown for a separate air ministry and the necessity of France doing something to meet the competition of other countries. The recent trans-Atlantic trip of the ZR-3 was cited.

MINING OPERATIONS GATHERING VOLUME

MEXICAN PROPERTIES PLAN TO INSTALL MILLS AND RAILWAYS

[BY CABLE—EXCLUSIVE DISPATCH]

MONTERREY (Mex.) Nov. 20.—It is announced by La Oriental Mining Company of Pachuca, which was formed recently with a capitalization of $3,000,000, that it will install an ore reduction plant with a daily capacity of about eighty tons. It also will equip its mines in the Pachuca district with new machinery.

It is planned by the Mazapil Copper Company to build a railroad from a point on the National Railways of Mexico to the group of 100 claims which it recently acquired in the Sierras Ramirez, near Norias de Bajan. The claims will be developed on a large scale and the ore, which contains a large percentage of lead with some silver values, will be shipped to the company's lead smelter at Saltillo.

Much interest has been aroused in mining circles of Northern Mexico by the announcement that the Vieilla-Montague Company, zinc operators of Belgium, with headquarters near Liega, has acquired large zinc properties in the State of Coahuila which it will develop.

NAVIGATOR PIDGEON REACHES ST. HELENA

HAS CRUISED TWO-THIRDS OF WAY AROUND GLOBE IN SMALL SAILBOAT

[BY CABLE—EXCLUSIVE DISPATCH]

PARIS, Nov. 20.—Henry Pidgeon, an American, who already has cruised two-thirds of the way around the world in a thirty-six-foot sailboat he built himself, has arrived at Jamestown, St. Helena, according to word received by friends in Paris.

Pidgeon, who left San Pedro, Cal., three years ago, laid up in Capetown for several months while he conditioned his boat after the long hazardous crossing of the Indian Ocean. He left Capetown on September 22, last, and for many days he was lost in a fog. He was about to turn back when he sighted the island of Napoleon's exile.

Pidgeon is leaving shortly for Ascension Island, in the mid-Atlantic, from where he will sail for Trinidad, off the South American Coast, and then put out for home via the Panama Canal.

FREE—5000 Genuine E. & W. stiff collars. Come, help Yourself. All Sizes

FREE to the Ladies A Pair of Pure Silk Hose

So. California's Greater Clothing Co's

Final Wind-Up of our Rebuilding Sale

The Sale of Sales

OF MENS CLOTHING and FURNISHINGS

FREE Shirts, Hats Suspenders Ladies' Hats

Hear ye! Hear ye! People of Southern California. This is our last call. We are winding up the Southern California Greater Clothing Co.'s Sale of Sales and are offering the people of this community bigger and greater bargains than we ever offered before. You have only a short time now to buy your supply of Men's Clothing and Furnishings at these unheard-of prices. We are now just about to begin our rebuilding program, as previously announced. Our contractors have ordered all materials for the rebuilding of our store, and we have made up our mind not to let them interfere with us until we have sold completely this entire stock of high-grade Men's Clothing and Furnishings. Kindly take notice that we have reduced every piece of merchandise in our store to the very lowest price possible. Our aim is to gain the confidence of every man and woman in Southern California and we know of no better way than to give each of them twice the amount of value for each dollar. So come to our store, bring plenty of money with you. We are prepared to give you big bargains. We are sure an opportunity like this may never come again in years. Lay in a supply of clothes for the whole family for the coming winter.

SHIRTS

A lot of SHIRTS, odd sizes; values as high as $2 and $2.50. Slashed to, ea. 39c

Real Heavy Repp and Oxford Shirts; values to $2.50. Did you ever buy them so cheap? 89c
3 for $2.40

$3.00 values, genuine Soisette and high-grade silk finished dress or collar attached shirts. Can you imagine? Only $1.29
3 for $3.75

Madras and Heavy Linen SHIRTS — the biggest bargain in the store. You must buy them if you see them 69c
3 for $2.00

$1.75 value good heavy solid color SHIRTS, collars attached. Last call 79c
3 for $2.25

$5 values high grade all pure silk SHIRTS, beautiful patterns and white, with or without collars, at $1.95

PAJAMAS

$3.00 values, beautiful Muslin and Madras PAJAMAS. Good Lord, how cheap 95c
3 Suits for $2.75

$2.50 and $3.00 values good heavy Flannel PAJAMAS. Now or never, at $1.39
3 Suits for $4.00

SWEATERS

$3.00 to $5.00 fine wool COAT SWEATERS. The meanest man in town would buy one of these at $1.49

$3.50 to $5.00 values, beautiful Felt Hats $1.65

$5.00 value WOOL SWEATER VESTS, all sizes $1.95

75c value beautiful Gripp Bow Ties, only, each 7c

$1.00 value Genuine French (rubberless) Suspenders. A steal, each, pair 19c

5000 E. & W. (Earl & Wilson) Soft Collars. Good gracious! Only, each 9c

$8.00 value all pure SILK and WOOL SWEATERS $2.95

Pants, All-Wool Worsted, $1.65

Values as high as $1 and $1.50. A wonderful lot of Silk Knitted TIES. 19c

SUITS

Values as high as $23.50. These suits we consider to be the biggest bargain in the whole world. We cover some territory when we say this. Come and see for yourself. You will be surprised. We must sell them. $6.85

Another lot of real good suits, all wool and hand-made. Values as high as $26.50. Good every-day business suits. And they are good enough for a king to wear, as far as quality is concerned. It will pay you to investigate $11.45

All-wool, hand-made suits; were bought to sell as high as $30.00 and $32.50. Grays, blues, whipcords, tweeds, etc. You must buy one of these if you see them. Quality make and all for this low price... $14.85

Here is a lot of suits that no man dare pass up. It does not matter how well-to-do you may be, you can't help buying one of these suits. All pure wool and strictly bench made. A suit you will be proud to own. Come, look, you will buy one $16.75

OVERCOATS

Values as high as $25.00. These Overcoats were bought to sell this coming winter. Come buy one—it is getting mighty chilly these nights $8.85

Overcoats were bought to sell as high as $27.50. Good all-wool coats; good enough for a king to wear. Come and buy one at $10.65

Up-to-the-minute styles as well as make. You'll pay $30 for these coats anywhere. We are selling them at $12.35

UNDERWEAR

$1.25 Athletic Nainsook UNION SUITS at the butchered price 39c
3 for $1.00

$2.00 value fine lightweight WOOL UNION SUITS 95c
3 Suits for $1.40

$3.00 value Genuine Cooper Heavy Ribbed UNION SUITS $1.69

WOOL UNION SUITS. $4 and $5 values. A pick-up at $1.69
3 Suits for $5.00

$2.50 value genuine Allen A, Cooper, Bennington, extra fine Lisle Union Suits, now $1.29
3 Suits for $3.75

$3.00 value genuine Allen A, Cooper, Bennington light weight wool UNION SUITS. Gee, Whiz. only $1.55
3 Suits for $4.50

Caps

A lot of Caps, values as high as $2.50 and $3.00. Oh! Mama—how cheap each 39c

35c value high grade LISLE HOSE. Dirt cheap. Pr. 13c
3 Pair for 35c

$5.00 value genuine Allen A, Cooper, Bennington, heavy Wool UNION SUITS, now $2.69
3 Suits for $7.75

$1.50 standard makes Lisle UNION SUITS, long and short sleeves—my, how cheap. Suit 49c

$1.25 value HEAVY RIBBED SHIRTS and DRAWERS. Each 39c

$2 value high-grade SILK AND LISLE UNION SUITS. A give-away at 89c
3 Suits for $2.50

$1 value Balbriggan SHIRTS and DRAWERS. Take them away 39c

$2.50 value Cooper's Medium Weight Ribbed UNION SUITS $1.29
3 Suits for $3.75

Nightshirts

$1.50 and $2.00 Muslin NIGHT SHIRTS 69c
3 for $2.00

25c value good heavy LISLE MEN'S HOSE 9c
3 pair for 25c

50c Value good heavy FIBER HOSE 19c
3 Pair for 50c

London Wide Web GARTERS. Can you beat it? Pair 7c

We have a good many other items. For instance — Glastenbury Shirts, Drawers and Union Suits and other such makes. The manufacturers will not allow us to quote sale prices on these items, but you can buy them cheap. We are offering bargains and we are sure you will buy.

Southern California Greater Clothing

Open Evenings Till 9 o'Clock

Event at

Open Evenings Till 9 o'Clock

340 SOUTH SPRING STREET

TIMES COLLECTION BOXES
are located in lobbies of 44 principal downtown office buildings. Want ad copy may be deposited in them up to 6:30 p.m., for publication the following morning in the world's largest want-ad medium

"BUSINESS OPPORTUNITIES"
—Variety unlimited for large or small investments
—Listed alphabetically every day in—
TIMES WANT ADS

The Times Free Information AND Resort Bureau

CORNER FIRST AND BROADWAY

It is for the accommodation and benefit of persons seeking interesting routes of travel, desirable hotels and rest, recreation and recuperation at the seashore or in the mountains. Particulars are furnished by competent attendants and by correspondence to the general public regarding rates and attractions of railroad and steamship lines, hotels and pleasure and health resorts. Descriptive circulars and transportation literature are kept on hand for inspection and distribution. This service is absolutely free. Literature may also be obtained at the Times Branch Office, 621 South Spring Street. Phone VAndike 6700.

MAKE YOUR RESORT AND HOTEL

RESERVATIONS

FREE OF CHARGE AT

The Times Information and Resort Bureau—Times Bldg., First Street and Broadway—

—or—

The Times Branch Office—621 So. Spring Street.

Resorts

THANKSGIVING AND THE WEEK-END AT HOTEL DEL CORONADO

There is no more ideal place to spend Thanksgiving than at Coronado. Menu of unusual excellence.

DANCING To Wonderful Music

EARL FEGAN'S CASINO ORCHESTRA

Horse racing at Tijuana begins on Thanksgiving Day and the Silver Strand Boulevard leading from hotel to race track completely paved.

RESERVATIONS

May be made at our Los Angeles Office, 511 South Spring Street. Phone MAin 3917 or by letter or telegram to

Mel S. Wright, *Manager*

Hotel Del Coronado

CORONADO BEACH, CALIFORNIA

Catalina

A Seasonable Suggestion

Why not a little mid-season outing at Catalina, the beautiful Hotel St. Catherine? Our famous $10 Two-Day and $15 Three-Day tickets are on sale daily. These trips have become known the country over for the great value they give for very small price. Leave L. A., 6th & Main, 9 a.m. Steamer sails 10 a.m.

Make a Present to Friend or Relative!

We have a prepaid order for these tickets in the form of a Greeting Card which you can purchase and give as a present. Ask about it.

Catalina Passenger Dept.
103 Pacific Electric Bldg.
Phone TRinity 2961. Los Angeles.

SIERRA MADRE MOUNTAIN RESORTS

CAMP BALDY — Elevation 4700 feet. Year 'round resort—35 miles from L. A.—Hotel and housekeeping—swimming pool—horseback riding—auto stage trips daily from Upland—Excellent auto road—Chicken dinner Sundays—Reservations "Times" or write P. O. Camp Baldy, California.

SWITZER-LAND TURKEY

Thanksgiving dinner at 1 P.M. Special Thanksgiving service at the Switzer-Land mountain chapel. The most fascinating mountain trip near Los Angeles. Address SWITZER-LAND, BOX 175, PASADENA. Phone Fair Oaks 25-F-2.

Paso Robles Hot Springs Hotel

Hot Sulphur and Mud Baths, remarkably radio active and curative. Sporty golf course. Beautiful scenery and fine roads. On highway and S. P. R. R. Midway between Los Angeles and San Francisco.

DR. G. W. TAPE, Manager.

IN BEAUTIFUL PASADENA

A Famous Hotel Now on the European Plan at Moderate Rates

HOTEL GREEN, in its own Park in the Heart of the City.

GREEN TEA POT CAFE in Connection, Samarkand Chef and Service. Pacific Electric brings you to the door from Los Angeles in 35 minutes.

CHAS. B. HERVEY, Prop.

FINDS JEWELS OF ABORIGINES

Explorer Visits Ancient "Apartment-house"

Inspects Pueblo Bonito in Chaco Canyon

Sheds Light on Life of Early Indians

[BY A. P. NIGHT WIRE]

WASHINGTON, Nov. 20.—A great array of art objects and domestic utensils, shedding light on the life of an early metropolis of Indian America, has been brought to Washington from Chaco Canyon, N. M., where Neil M. Judd has been exploring the Pueblo Bonito, a pre-Columbian "apartment-house."

The expedition was under direction of the National Geographic Society and the results today were described as "amazing," by the society's headquarters. One of the pieces of jewelry unearthed is a turquoise necklace of 2500 pieces and four pendants. Jewelers expressed great admiration at the method by which the Indians ground, polished and bored the tiny pieces. The four pendants are remarkable specimens of deep blue turquoise.

Some of the closest woven and finest specimens of Indian basketry extant were also discovered. Historically, one of the most important finds was a double basket unlike any hitherto discovered and which is expected to furnish clews to piece out further the habits, customs and religious belief of the aborigines.

Another piece resembled a modern woman's vanity box, and a substance of reddish clay near by apparently was used as rouge, but the explorers believe it was used by men, not women, for their beautification at dramatic religious ceremonies.

ASSIGNED TO BRAZIL

[BY A. P. NIGHT WIRE]

WASHINGTON, Nov. 20.—Appointment of Vice-Admiral Newton A. McCully, commanding the Atlantic scouting fleet, to be head of the naval mission to Brazil, was announced today at the Navy Department. He will sail about December 25.

FINANCIAL HELP WANTED

Will someone financially able and honorably inclined communicate with me? Offer approximately $100,000 stock security. Phone VErmont 9052.

RESEARCH WORK AIDS INVENTORS

Bureau of Standards Tells of Latest Devices

Radio Beacon, Cable Tester Among Them

Improvement in Automobile Brakes Reported

[BY A. P. NIGHT WIRE]

WASHINGTON, Nov. 20.—Scientific research which has brought about important savings to the government and private industry through improvement in processes, fixing of uniform standards and similar developments was reported today as an accomplishment of the Bureau of Standards in the annual report of Director George K. Burgess.

The principal investigations of the year, Dr. Burgess reported, have resulted in great improvements in gas meters, automobile brakes and bridge construction and have added to knowledge of corrosion of underground pipes.

The bureau also reported development of methods to reduce the loss in baking japan-ware, better utilization of cotton linters and other cotton wastes, and methods of reclaiming gasoline from dry cleaning processes.

Among the more interesting devices perfected at the bureau was the radio beacon, which enables a ship or aircraft to follow a specific course with the aid of a simple radio receiving set. In this connection, a radio beacon also was developed for use on buoys, which the bureau believes will become an important aid to navigation.

Dr. Burgess reported the development by the bureau of a magnetic device for testing steel ropes, such as used on elevators, without actually destroying the ropes in the process and also a new system for testing interlocking elevator doors. Proper development of this system is expected to prevent approximately three-fourths of the fatalities caused by elevator accidents.

Dr. Burgess also reported on an investigation being conducted jointly with the Agricultural Department, on the effect produced when electrified insecticide dust is sprayed over a field. The tests have indicated that the electrified condition of the dust may increase its effectiveness and thus materially reduce the amount of poisonous substance required to an acre.

Resorts

LA JOYA LODGE INN

Delicious Chicken or Steak Dinners, $1.00

Served at the old Ranch House in the Apple Orchard—35 miles from Los Angeles—Drive to Saugus, on the Ridge Route, then follow the signs. For further information phone BRoadway 4017. ANDREAS WURSTER, Prop.

CASA de MANANA

La Jolla's New Hotel—100 rooms, 100 baths. Directly on the Ocean's shore on new Coast Highway, right in town. All outdoor sports; diversions at their best here. Serves the best meals you have ever eaten. Only strictly fresh products used. American plan $5.00 per day and up. Special weekly and monthly rates. Phone reservations, La Jolla 84. CHAS. H. MADISON, Manager.

Soboba HOT SPRINGS MINERAL

In the Foothills of the San Jacinto Mts.—2 hours by auto from L.A.—See "Times" or John S. Allhouse, owner, San Jacinto Calif. Tel. San Jacinto 672.

WHERE TO DINE

50 Cents for a 4 Course Lunch or Dinner

THE BEST IN LOS ANGELES FOR THE MONEY

LUNCH SERVED—11:30 A.M. TO 2:00 P.M.
DINNER SERVED— 5:00 P.M. TO 7:30 P.M.

EAT IN THE BEAUTIFUL DINING ROOM EAT

MEZZANINE FLOOR—MAIN BUILDING

A NEW HOTEL ROSSLYN

N.W. CORNER FIFTH AND MAIN STREETS

DINING ROOM OPEN TO THE PUBLIC

35c to 75c Breakfast Served 6:45 A.M. to 10:00 A.M.

New Hotel Rosslyn and Annex

FIREPROOF—1200 ROOMS

Largest Popular Price Hotel in the West. Free Bus to and from Depots. FIFTH AND MAIN STREETS.

Greenwich Village Cafe

HOTEL CHRISTIE, 6728 Hollywood Blvd.

TONITE—DANCING CONTEST

First Prize, Silver Loving Cup; Second Prize, Beautiful French Doll Lamp.

DINING, DANCING, ENTERTAINMENT — Try our Special Sunday Dinner, $1.50, with Special Entertainment—No Cover Charge. Phone GRanite 59-51

LATIN QUARTER CAFE

THE BOHEMIA OF THE PACIFIC
WHERE JAZZ REIGNS SUPREME

DANCING

Good Food—Good Music—and a Good Time
Dinner from 5:30 P.M. on—NO COVER

Management of Simpson and McFadden—6426 Sunset Blvd. Corner Cahuenga Ave. Phones: HEmpstead 4367, HOlly 8082

MIRAMAR SANTA MONICA

Luncheon $1.50, Dinner $2.00

For reservation phone 22287

HOTEL GUESTS' BALL SATURDAY NIGHTS

DINNER GUESTS INVITED.

Ye Golden Lantern Cafe

1047 West 6th Street at Bixel. DRexel 9072.

HOME COOKING BY LADY COOKS.

Lunch 50c. Dinner 75c. Sunday Turkey Dinner $1.00.

EAT AND DANCE AMID WOODS AND WATERFALLS AT 4TH AND HILL STS.

See DAWN, NIGHT and SUNSET on OAKS TAVERN LAKE—Food prepared the Eastern way—cyclonic dance orchestra. Free car parking at Clark Garage—for patrons.

IL PICCOLINO

REAL ITALIAN DISHES

Our Cafe Is Well Patronized by the Movies. 1680 N. Western Ave.

Mme. Zucca Inn

610 North Spring St.

SIGNOR ROVERE—California's Best Baritone Will Greet You at the Door.

MUSIC, DANCING, ENTERTAINMENT. pHONE Main 4067.

PRINCESS ZORAIDA'S EGYPTIAN CAFE

The world's most gifted clairvoyant. Princess Zoraida has helped many. Let me help you with her exceptional Psychic power. COME. Free list to each patron.

ORIENTAL BAKLAAWY TEA OR COFFEE, $1.00

Hours 10-11. Closed Sunday. 1612 West 7th St. Phone 857176.

SZE IN DARK ON CHINESE RELIEF

Minister Says Subject Not Broached by Washington

Defeat Seen for Scheme if Called Dawes Plan

Peking Said to Favor Parley on Financial Status

[BY CABLE AND ASSOCIATED PRESS]

GENEVA, Nov. 20.—Following reports from New York that a so-called Dawes plan for China was under consideration, Alfred Sze, Chinese Minister to the United States, who is here attending the international opium conference, today said he had had no official conversations with the American State Department regarding any such plan.

Minister Sze said he was not in a position to discuss the reported project in any way, nor the report that the Chinese Foreign Minister, C. T. Wang, was planning to invite representatives of the leading powers to a conference in Peking on China's financial status.

In Chinese circles here the impression was given that it would be deemed particularly unfortunate if any project touching the reorganization of China's finances with the help of foreign diplomats or financiers should become known as another Dawes plan. It was affirmed categorically that such an appellation would condemn it in advance to failure because the impression would be created that China, like Germany, was viewed as a vanquished power, requiring international control in order to meet the payment of reparations.

Investigation here shows that the Chinese undoubtedly are in favor of a meeting of international bankers to take up the question of refunding the Chinese loans, on which the interest has long since been defaulted. The Chinese are said to desire to straighten up such matters as soon as possible. They estimate that the total Chinese debt is a little over $500,000,000, but explain that the bulk of this is internal.

The estimate of the total indebtedness is based on $1.25 per head of the Chinese population, which is approximately 436,000,000 people.

The Chinese are said to favor holding the bankers' conference before the proposed international conference authorized by the Washington agreement to discuss the Chinese tariff situation, and it is believed the bankers could turn over valuable information to the tariff conference which will be held when ratifications by the powers make it possible.

AMNESTY BILL PASSED BY SENATE IN FRANCE

[BY CABLE AND ASSOCIATED PRESS]

PARIS, Nov. 20.—The Senate this evening adopted the amnesty bill. The vote was 199 against 40.

Superb Routes of Travel

UNION STAGE DEPOT

5th and Los Angeles

For complete information of Motor Stage Travel, call MEtropolitan 2000.

For Railroad information call MEtropolitan 2000 Southern Pacific

Steamships

STEAMSHIP FARES-SAILINGS-RESERVATIONS INFORMATION

Call TRINITY 3051

The ADMIRAL LINE

Steamships

LOS ANGELES STEAMSHIP CO.

MEALS and BERTH

On Overnight Trips and meals on Daylight trips—also dancing and other entertainment

Are ALL INCLUDED in The Low Fares for Travel on

YALE or HARVARD

of course!

TO SAN FRANCISCO

SAILING TODAY

4 P.M., S.S. YALE

NOTICE TO STUDENTS, ALUMNI and the GENERAL PUBLIC

The sailing hour of S.S. Yale, from Pier 7—San Francisco—after the game between Stanford and California, Saturday, Nov. 22nd, has been changed FROM 4 TO 8 P.M.

Regular sailings Tuesday, Thursday, Friday and Saturday

TO SAN DIEGO

Sailing Sunday, 5:30 P.M., S.S. YALE. Because of postponing the southbound sailing of S.S. YALE from San Francisco Saturday evening, the sailing hour of S.S. YALE to San Diego Sunday, from Los Angeles Harbor, has also been changed from 5 to 5:30 P.M.

Regular sailings Wednesdays, Thursdays and Sundays

Boat train leaves P.E. Depot one hour before each sailing.

LOS ANGELES-HONOLULU Also to KAHULUI and HILO

S.S. CALAWAII

SAILS TOMORROW, NOV. 22

Los Angeles Steamship Co.

317 S. Spring St. Telephone VAndike 3421.

STEAMSHIP SAILINGS

LOW FARES

Including Berth and Meals on the Largest Steamers

San Francisco $14 up

Admiral Schley, Wednesday, 11 a.m. Dorothy Alexander, Thursday, 11 a.m.

PORTLAND 36.00 up

Admiral Evans, 11 a.m., Saturday

Seattle, Victoria & Tacoma, $42 up

Emma Alexander, 11 a.m., Saturday

San Diego 4 Sailings Every Week

NEW YORK S.S. MANCHURIA DECEMBER 18T

Los Angeles, 601 South Spring St. Phone TRinity 3051.
Long Beach, 124 W. Ocean Blvd.
San Pedro, 121 W. 7th St.
Hollywood, 6405 Hollywood Blvd.
Southgate, 11152 Santa Monica Blvd.
Santa Ana, 113 W. 3rd St.
Pasadena, 234 E. Colorado St.

PACIFIC S.S. CO. The Admiral Line

Cruise to NEW YORK Via Panama & Havana

A restful month at sea —not a speed trip

De luxe passenger and express-freight service. Visiting 9 historic ports in 6 foreign countries and sailing three seas. New steamers, built especially for cruising, with all outside cabins, de luxe rooms or upper berths; single and two-bed staterooms. Music and dancing.

Next Sailings from— S. F. L. A.
S. S. Ecuador ..... Dec. 16 Dec. 20
S. S. Colombia ..... Jan. 7 Jan. 11
S. S. Venezuela ..... Jan. 31 Feb. 3
And regularly thereafter

Low First-Class Fares

One way $250 up; round trip $450 and up. For complete information apply to any railroad or steamship agent or to

PACIFIC MAIL S.S. CO.

508 California St., San Francisco
508 South Spring St., Los Angeles

Honolulu • Australia • Samoa

"SYDNEY SHORT LINE"

U. S. Mail and Express Steamers SIERRA, SONOMA, VENTURA, 10,000 tons disp. Rated Lloyds 100A1.

Sailings from San Francisco, Dec. 6, 30, Jan. 29, Feb. 10 and every 21 days.

HONOLULU and ret. 1st cl. $220; SYDNEY and ret. 1st cl. $565; ROUND THE WORLD 1st cl. $1200. Book Now.

OCEANIC STEAMSHIP CO. 1 Fine St., San Francisco, or 511 South Spring St., Los Angeles Send for Picture Folder.

Frank's 50th Anniversary Cruise de Luxe TO THE Mediterranean

By Magnificent New Cunard S.S. "Scythia" Limited to 450—Less than Half Capacity (Built 1921) Oil Burner, 20,000 Tons. Sailing Jan. 29, 1925—66 days. This Cruise, celebrating our Golden Jubilee, we plan to feature above all other Cruises, even surpassing our previous successful Cruises by the same steamer. EGYPT, PALESTINE, Madeira, Spain, Gibraltar, Algiers, Tunis, Constantinople, Greece, Italy, Sicily, Riviera, Monte Carlo, France, England. Stop-over privilege in Europe without extra cost, returning via S. S. "Aquitania," "Mauretania," "Berengaria," or any Cunard Line Steamer. Present Reservation Advisable.

FRANK TOURIST CO. (Estab. 1875)

Apply to EDWARDS & MULLIN, General Agents At Bank of America

332 South Broadway, Los Angeles. Phone TRinity 2401.

Schools and Colleges

Information About Schools

The Times' School and College Bureau will secure complete information about any school or Education Training. Catalogs and literature on file, from which source many will be helpful to you, are FREE. Address, write or call the Times Bureau, First street and Broadway, phone 8700—or leave your name at the TIMES' Branch Office, 621 South Spring street and the desired data will be mailed to you.

Education That Pays

Be CERTIFIED for business. It will pay you. Course in Business Training is sold subject to approval. Satisfaction or money back. Ask about free trial offer.

All business courses — Day and Evening
Positions Guaranteed — Enroll Now

Commercial Experts' Training Inc.

909 South Hill St.

SAWYER SCHOOL OF BUSINESS

905 So. Flower TUcker 3200

—"Secures Good Positions" Rapid advancement assured

Sawyer Business Training

All Commercial Subjects—Day and Evening

TRAIN FOR BUSINESS "SAWYER WAY"

Each member of the Sawyer family is given personal city training and practical business experience and individual instruction so that it is possible to allow a student to progress as rapidly as desirable. You can enter any time and are taught only that subject that cannot be omitted to your advantage. Write for Our Free Book of Facts.

Woodbury BUSINESS COLLEGE FOREMOST FOR FORTY YEARS

OF COURSE

One of America's greatest business schools offering superior training for high-salaried positions. Thorough, advanced. Exclusive methods assure efficiency and shorten time. All commercial courses. Finest quarters. Begin any time. Positions secured. Big demand for our graduates. Satisfaction or money back. Get interesting catalog.

Woodbury Bldg., 727 So. Hope St.

EFFICIENCY

BUSINESS COLLEGE, 147 S. Hill St. TU-2500.

Positions Guaranteed — Students may enter any time. Day and Evening Sessions.

L. A. COLLEGE OF

747 S. HILL ST. TUcker 2161.

Personal Attention. Small Classes. ENROLL NOW FOR WINTER TERM.

MACKAY BUSINESS COLLEGE

Call, write or 'phone for catalog. No solicitors to annoy. MAin 4006; TUcker 3193. 12th Year

LEARN ELECTRICITY

Electrical experts are in big demand at big salaries. Courses at National with Electrical Equipment of the electrical institute. Most complete. Most practical. SPECIAL LOW TUITION RATES for short time. Call or write for information.

NATIONAL ELECTRICAL INSTITUTE 4009 S. Figueroa St.

GIRLS—Boarding and Day School

Gordon School

BOARDING AND DAY SCHOOL 1455 LAUREL AVE. Hollywood All Grades and High School

AN IDEAL SCHOOL OF HIGH STANDING. Resident Nurse and Physician. Courses in Art, Vocal and Instrumental Music, Classic Dancing, Gymnasium, Tennis Courts, Swimming and Horseback Riding Taught.

COMPLETE SECRETARIAL AND STENOGRAPHIC COURSES. Boost Gordon shorthand. Individual attention. VERY SPECIAL RATES.

Principal, MME. MARION GORDON; Secretary, [illegible]

For Catalog and Particulars Apply Secretary, Gordon [illegible]

BROADOAKS

Also a Kindergarten—Primary School. New Term now open. Brooks, Ada Mae Brooks, 714 West California Street, Pasadena.

MISS FULMER'S SCHOOL

FALL TERM NOW OPEN.

Resident and Day School. From Kindergarten Through Eighth Grade. Music Emphasized in all Grades. Handwork for Each Pupil. Domestic Science. Kindergarten Training School Opens Sept. 10th.

Girls' Collegiate School

Thirty-third year. 2607 West Seventh Street. Girls' Boarding School. Thorough work, vocational and cultural. Unusual advantages in Art, Music, Dramatics. Fine building—Out-door life a reality. Miss Parsons and Miss Dennis, Principals. ADAMS AND HOOVER STREETS. PHONE [illegible]

HOLLYWOOD SCHOOL FOR GIRLS

Residence and Day School. Only accredited private school in Hollywood. 1749 LA BREA. Grades and High School.

Miss Reilly's School

2633 Ellendale Place—Phone BE. 5743

MISS THOMAS' SCHOOL

Girls. First eight grades. Preparatory for Marlborough and Girls' High. Three-acre playground with gymnasium teacher in charge. Open-air study. MISS THOMAS, Principal. Telephone ATwater [illegible]

Military

CALIFORNIA MILITARY ACADEMY

4021 W. 18th St. Phone 7-4072

Boys from 6 to 18. Prepares for Universities, Technical Schools, Annapolis, West Point. Upper High School grades. Individual instruction. Piano, Band, Violin, Dancing. Fine gymnasium and swimming pool. Open all year. Day pupils may enter any time. Boarding pupils, 15th year. Sept. 8th.

Harvard School

AN ACCREDITED school. 25th year. R.O.T.C. unit. Boys prepared for entrance to any grade from 7th to 12th. Rt. Rev. Joseph H. Johnson, D.D., Bishop of the Diocese of Los Angeles, President. For catalog, address the Rev. R. D. Gushee, Headmaster, 1001 S. Western Ave., Los Angeles, Cal.

Long Beach Military Academy

ALAMITOS HEIGHTS, LONG BEACH. Overlooking the ocean. Address Prof. Blackwell, R.F.D. No. 1, Box 238, Long Beach.

URBAN MILITARY ACADEMY

A School of Distinction

Primary, grammar and high grades. Boys 6 to 18. Send for Catalog. 621 Wilcox St. Phone [illegible]

Pasadena Military Academy

Unexcelled location and character training. Boarding and day pupils. Accredited to all colleges. Superintendent, 625 S. Fair Oaks Ave., Pasadena, or phone Colorado [illegible]

Page MILITARY ACADEMY

A Big School for Little Boys. Ages 6 to 14. Its chief aim is character building. Write for catalog. R.F.D. No. 1, Box [illegible], Glendale.

ROBERT A. GIBBS, Principal

Not best because largest, but largest because best.

San Diego Army AND Navy Academy

"Division A" school under the War Department and is the "M" classification of the Army. Has only two schools in the United States. Is one of only two military schools on the Pacific Coast. Located on a mesa overlooking the ocean. Catalog and all information on request. A. Davis, Pres., Pacific Beach, San Diego, Cal.

Art Schools

Wolfe SCHOOL

COSTUME DESIGNING, [illegible] West 7th St.

Highest standards in designing, pattern making, production of better garments. Fitting, draping, CUTTING, FRENCH DRAPING, MILLINERY, DRESSMAKING, CREATION OF FASHIONS. Complete and practical courses. Established 1919.

EGAN SCHOOL

Drama—Motion Picture—Music—Dancing. America's Foremost Training School. Established 22 years. Drama and its Allied Arts. Many Successful Graduates in All Branches. Fifteen Recognized and Distinguished Successful Graduates. Egan Theater Bldg., 1334 S. Figueroa St.

"BROWN MILL" COFFEE

~JEVNE'S very best, with a saving of 5¢ per pound, because of the "economy" package—instead of the extravagant tin.

JEVNE'S "Hotel Blend" coffee is a good coffee at a surprisingly low price.

~at your grocers

The PENINSULA at Balboa

LOTS at SUCH A BEACH only $2915
(FULLY IMPROVED AND TERMS)
on the OCEAN FRONT

THE PENINSULA at Balboa is the one Beach on the Pacific Coast that offers both still water bathing and surf. By its very inaccessibility it is restricted against an overrun of undesirable traffic.

This ideal summer home Beach is now fully improved. Building is starting now for next summer.

The PENINSULA at Balboa is the great children's playground. Where they are charged with a vigorous health and wholesome happiness for their next year's studies. Start that Beach home now—give them the healthy start youth deserves.

BUILDING ASSISTANCE

We are prepared to assist the home builder who starts now. Our architectural service is now available—FREE. Information concerning other special assistance will be furnished upon request.

LOTS AS LOW AS $880

HERE IS JUST ONE PENINSULA—*Plan Now*

BLANKENHORN Realty Company
Balboa at the PENINSULA
Pasadena 110 E. Colorado

Pacific Slope Dairy Show
Oakland, Calif.,
Dec. 10-16

going away for a happy THANKSGIVING DAY

The smiling faces of loved ones gathered in cheery assemblage.

The welcoming banquet table—the delicious turkey feast—the hours of pleasant reminiscence.

Plan now for a full measure of Thanksgiving enjoyment.

Call MEtropolitan 2000 or communicate with

Southern Pacific

Los Angeles Ticket Offices:
212 West Seventh Street and Main Floor
Pacific Electric Building, Sixth and Main Streets
Station Fifth and Central

PETS of all kinds can be bought at attractive prices by consulting—TIMES WANT ADS

Flute Club to Give Initial Broadcast

NEW GODFATHER CLOTHES MINDS

Workers Wrap KHJ Program in Bright Colors

Singers, Humorists, Pianist and Orchestra Aid

Quartet and Saxophonists Make Special Visit

BY CLAIRE FORBES CRANE

We have had many godmothers bring their gifts to Radioland this season, but if my memory serves me correctly, last night was only the second occasion that a godfather deigned to visit us. He was a very unique type of godfather, being no less a personage than John Wright, familiarly known to Los Angeles as "The Right Tailor." The program was arranged by Mr. Prager and true to the old tradition that "It takes nine tailors to make a man," included exactly nine of our closest family as entertainers.

Hatch Graham, Uncle Remus, Sol Hoopi and his Novelty Three, Gladys Blackwell Pickering, soprano, Charlie Wellman, tenor, and Bill Hatch, pianist, and last but not least, our Radio Philosopher, G. Allison Phelps. That little list of names includes within its circle good music, clean, sparkling humor and a fund of splendid advice wrapped up in the bright colors of clever language.

"NINE TAILORS"

The Radio Philosopher's talk was entitled "The Nine Tailors," and was so unusually appropriate to the occasion that we feel John Wright's judgment in regard to program making fitted the composite mind of our radio family with the same perfection one finds in his well-known garments. G. Allison Phelps undertook to make a man for us before the microphone, with the assistance of the nine tailors. Mother, Father, Education, Association, Religion, Patriotism, Love, Responsibility and Old Age.

John Wright deserves the gratitude of Radioland, not only for giving us fine entertainment, but through having presented us with a new thought in our attitude toward life. I personally would like to feel that I was "Tailoring My Existence," to comply with the best standards of Mr. Wright's establishment, until in the words of our Philosopher, "The ninth tailor would carry into the presence of his Master a suit that had been made and fashioned according to the pattern of the eternal Garment of Life."

QUARTET POPULAR

A special program was given our family from 10 to 11 by the Immanuel Male Quartet and Saxophone Club, through the courtesy of the Church of the Nazarene, Pasadena. This popular quartet has added greatly to the attendance at Mr. Miller's church and last night gave a distinctive and finely rendered group of numbers. Mr. Miller proved that an evangelist need not necessarily lack a sense of humor, and told some very clever stories over the microphone.

The noon program presented our Piggly Wiggly Girls through the courtesy of the Piggly Wiggly Stores, with their astonishing stock of musically filled shelves to choose from.

Karl Brandenburg sent his lovely lyric tenor voice out over the air in a farewell group of songs. We know Radioland will be sorry to learn that Mr. Brandenburg is going on tour far the next few months. He takes the thoughts and best wishes of KHJ with him and we shall welcome his return.

Thursday matinee belongs exclusively to Edward Murphey, and yesterday he read one of his inimitable stories.

The children's program opened with our faithful Prof. Walter Sylvester Hertzog, who is helping to create better and finer citizens for America.

YOUNGSTERS CONFIDE

Carter Weaver, dramatic instructor, who now possesses a studio of his own, is sending a long list of splendidly taught youngsters to KHJ. Last night he was represented by Mary Jane Sharp and David E. Jones, Jr., who became very confidential with Uncle John over the microphone.

The Thursday children's hour, beginning last night, will bring little Jane Hughes as a weekly feature of this program. She has such a quaint and individual personality that we feel certain she will rapidly enshrine herself in the hearts of her unseen family.

Marjorie Kroll, 8-year-old pianist, a pupil of Eva Law, acquitted herself with honors in the rendition of a Bach "Fugue," and Paderewski's "Minuet." Wilfred Shults, 14-year-old reader, presided with dignity as the eldest child of the occasion.

For a half-hour at 7:30 Harold Swartz of the faculty of the Otis Art Institute gave one of his refreshing and inspiring intimate talks on "Art." He is surely doing his bit to make his city a more beautiful place to live in.

SOCCER CLUB TO DANCE

The Los Angeles Scottish Soccer Club will give a social and a dance to members and friends tomorrow evening at the Native Sons Hall, 134 West Seventeenth street.

20th Century MUSTARD PLASTER

for COLDS PLEURISY RHEUMATISM NEURITIS INFLUENZA LUMBAGO

ASK YOUR DRUGGIST

KHJ and Musicians to Honor Dayton Miller

K-H-J The Times RADIOPHONE

TODAY'S PROGRAM

12:30 to 1:30 p.m. Program presenting Coy Barkley and his Palace Ballroom Orchestra from Ocean Park. Dr. Philip M. Lovell, speaker.

2:30 to 3:30 p.m. Program presenting the Oaks Tavern Orchestra, through the courtesy of the Oaks Tavern, Frank Reiter, manager. Dr. Philip M. Lovell.

4 to 6:30 p.m. Art Hickman's Concert Orchestra from the Biltmore Hotel, Edward Fitzpatrick, director.

6:30 to 7:30 p.m. Children's program presenting Prof. Walter Sylvester Hertzog telling stories of American history. Vyola Von, screen juvenile, pupil of the Earle Wallace studios. John Drehner, 15-year-old violinist, pupil of H. A. Slee. Bedtime story by Uncle John.

7:30 to 8 p.m. Organ recital from the First Methodist Episcopal Church, Arthur Blakeley, organist.

8 to 10 p.m. Broadcasting by line telephony from the First Methodist Episcopal Church, the Eighth Annual Concert of the Los Angeles Flute Club. Assisting artists: Lucille Gibbs, soprano; May Hogan and Alfred Kastner, harps; Philip Memoli, Jr., oboe; Antonio Raimondi, clarinet; Achille Heynere, bassoon; Sam Bennett, horn; Paul Mattersteig, tuba; Homer Simmons, piano; Arthur Blakeley, organ; Mrs. Harry Baxter, accompanist; Mrs. Harry Knox, accompanist. Rev. Dr. Elmer E. Helms, speaker. The Bay Cities Music Association, Modest Altschuler, conductor, Mrs. Joseph Zuckerman, president and Mrs. M. Henion Robinson, accompanist.

10 to 11 p.m. Earl Burtnett's Biltmore Orchestra broadcasting from the Biltmore Hotel.

LOCAL SCHEDULE

Express	8:00 a.m. to	8:00 p.m.
Angelus Temple	10:30 to	11:30 a.m.
TIMES	12:00 to	1:00 p.m.
TIMES	1:30 to	2:30 p.m.
Angelus Temple	3:30 to	4:30 p.m.
Herald	5:30 to	6:30 p.m.
Examiner	6:30 to	6:30 p.m.
TIMES	6:00 to	7:00 p.m.
Express	6:00 to	8:00 p.m.
Earle C. Anthony	6:45 to	8:00 p.m.
TIMES	7:30 to	8:00 p.m.
Angelus Temple	8:30 to	10:00 p.m.
TIMES	8:00 to	10:00 p.m.
Herald	8:00 to	9:00 p.m.
Express	8:00 to	10:00 p.m.
Examiner	8:00 to	10:00 p.m.
TIMES	10:00 to	11:00 p.m.
Earle C. Anthony	10:00 to	12:00 p.m.
Angelus Temple	10:00 to	11:00 p.m.

WIFE OF CONTRACTOR SUING FOR DIVORCE

Edwin A. Irish, contractor, was sued for divorce in an action filed yesterday by his wife, Amy G. Irish, 1632 North Harvard Boulevard, in which she charged cruelty and mentioned a co-respondent, whose name she did not know. Besides a decree Mrs. Irish demanded a share of community property she valued at $100,000, temporary alimony, and attorney fees in the amount of $5000. She said her husband had boasted of his association with other women, and had lived apart from her for ten years.

COLDS

Break a Cold Right Up with "Pape's Cold Compound"

Take two tablets every three hours until three doses are taken. The first dose always give relief. The second and third doses completely break up the cold. Pleasant and safe to take. Contains no quinine or opiates. Millions use "Pape's Cold Compound." Price, thirty-five cents. Druggists guarantee it.—[Advertisement.

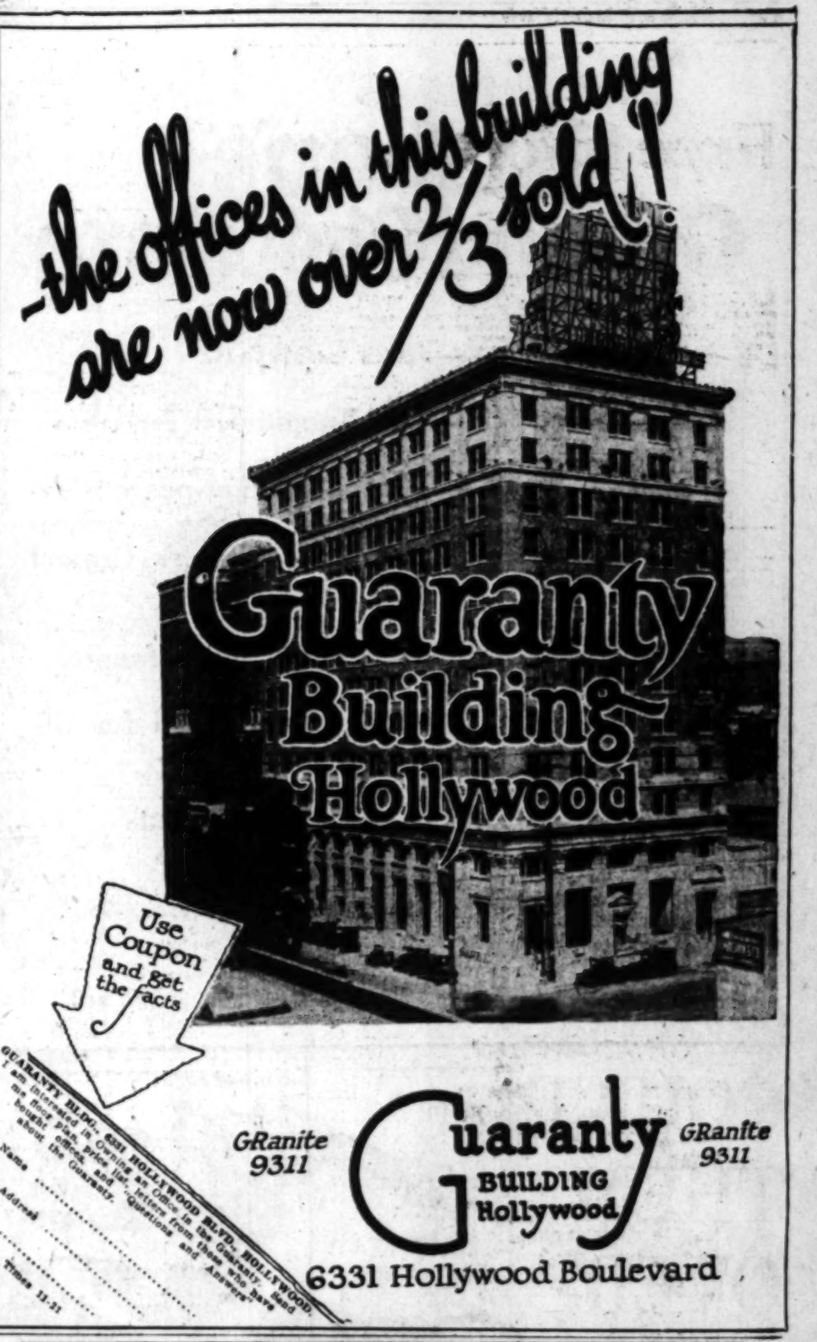

MONOLITH

PLASTIC WATERPROOF PORTLAND CEMENT

Concrete made with MONOLITH PLASTIC WATERPROOF PORTLAND CEMENT is waterproof CLEAR THROUGH. That's because the waterproof properties are ground into each particle in the process of manufacture. For dry walls, strong walls, enduring walls—specify MONOLITH.

For Sale by All Building Material Dealers

We manufacture two cements. One is Monolith Portland Cement, a high grade uniform Portland. The other is Monolith Plastic Waterproof Portland Cement. Both are guaranteed to meet specifications. In ordering from your dealer be sure to specify which cement you desire.

MONOLITH PORTLAND CEMENT CO.
13th Floor, A. G. Bartlett Bldg., Los Angeles, California. Write for Booklet. Phone: TRinity 7036. Plant at Monolith, Cal.

WATERPROOF

For Sale

70 Redwood and Cypress WATER TANKS

Capacity from 2000 gallons to 10,000 gallons

Low Prices For Quick Sale

Van Camp Sea Food Co., Inc.
1701 East Adams St.,
Los Angeles, Calif.

Phone HUmbolt 1200

Gardner Single Control Radio Set

No tubes, no batteries, no fuse. Installed complete for $30.00. Sold only by factory. No agents. Demonstration nightly at 223 North St. Andrews Place. Daily at factory. Phone MAin 2203. 511 E. 9th St. after 5 p.m. HOlly 2021.

Gardner Laboratories

THOMPSON LAWN SPRINKLER HEADS
Save time and water
Thompson Mfg Co
Los Angeles

Stomach Upset?

Get at the Real Cause—Take Dr. Edwards' Olive Tablets

That's what thousands of stomach sufferers are doing now. Instead of taking tonics, or trying to patch up a poor digestion, they are attacking the REAL cause of the ailment—clogged liver and disordered bowels.

Dr. Edwards' Olive Tablets arouse the liver in a soothing, healing way. When the liver and bowels are performing their natural functions, away goes indigestion and stomach troubles.

Have you a bad taste, coated tongue, poor appetite, a lazy, don't-care feeling, no ambition or energy, trouble with undigested foods? Take Olive Tablets the substitute for calomel.

Dr. Edwards' Olive Tablets are a purely vegetable compound mixed with olive oil. You will know them by their olive color. They do the work without griping, cramps or pain.

Take one or two at bedtime for quick relief. Eat what you like. 15c and 30c.—[Advertisement.

"no bother at all!"
Bluhill
spreads like butter

TIMES WANT ADS
Dollars in service for pennies in cost.

Bishop's Ground Chocolate

Packed in the beautiful blue and brown one-pound tins with the "Sierra" design.

---After breakfast

---That "step-lively" feeling---

---That satisfied, at-peace-with-the-world feeling --- when you drink Bishop's Ground Chocolate---

The drink for all the family.

Nourishing and good for the children.

The cost is so little

At Your Dealers

Bishop's Cocoa—a high-grade product.

Bishop & Company

In Los Angeles Since 1887

COUNT THEM OVER ONE by ONE

THINGS WHICH ought to be in a Security Safe Deposit Box.

The loss of one jewel; loss of time due to the displacement of one document; the visit in your home of one burglar (burglars generally know in advance where valuables are left unguarded); the burning of any one of your papers, bonds, certificates, contracts, letters, receipts, policies, pass books would mean more to you than five year's rental of a safe deposit box.

Each day a risk, each risk a care.

SECURITY TRUST & SAVINGS BANK

Resources Over $200,000,000

Convenient Locations at Important Business Centers in the Los Angeles Metropolitan District.

Welsh Rabbit

A famous chef once said, "I would never think of trying to serve this dish without seasoning it with

LEA & PERRINS' SAUCE

IT AIDS DIGESTION"

Established 1859

Sewing Made a Pleasure

"What! Can I Really Get It For $12 Down?"

Some folks think the Willcox & Gibbs portable wonder electric machine too good for them to hope to have. Yet this finest of fine sewing machines can now be secured for $12 down and pleasantly easy payments thereafter.

Why, then, be content with any but the best? Get yourself a machine that will last a generation, and run forever silently and steadily.

Has NO BOBBINS TO WIND, no tensions to regulate. Stitches three times as strong as ordinary machines. Sews anything, anywhere, any table, any speed. Mahogany-finish case. Free trial. Free sewing lessons. Old machine in trade.

Please forward full information regarding trial offer, free sewing lessons and special terms.

Name .....

Street Address .....

City .....

Willcox & Gibbs Sewing Machine Co

825 WEST SEVENTH STREET

336 So. Broadway

Phone TRinity 2057

Courtesy Service

Why be Hand Conscious?

Hays Gloves impart that subtle touch that adds so much to one's appearance and assurance. You simply cannot feel "hand conscious" with HAYS Gloves.

There is a sufficient assortment of leathers and colors in gloves bearing the Hays button to select the style best suited to your needs. The Hays button is assurance that the glove is all it should be in material and workmanship — the stamp, "Superseam" indicates that the silk stitching will not ravel even though the thread is cut or broken.

Hays

A NEWSPAPER FOR LITTLE FOLKS

What the Boy Scouts and Camp Fire Girls are doing—new games, puzzles, magic tricks, etc.—a bright, clean tabloid newspaper for young folks, issued every week with the SUNDAY TIMES.

When camp was made the dogs were unhitched, huddled near to the gods for protection. White Fang disdained such protection. He walked boldly about the camp, inflicting punishment in the night for what he had suffered in the day. In the time before he was made leader of the team, the pack had learned to get out of his way. But now it was different. Excited by the day-long pursuit of him, swayed subconsciously by the insistent iteration on their brains of the sight of him fleeing away, mastered by the feeling of mastery enjoyed all day, the dogs could not bring themselves to give way to him. When he appeared among them, there was always a squabble. His progress was marked by snarl and snap and growl. The very atmosphere he breathed was surcharged with hatred and malice, and this but served to increase the hatred and malice within him.

When Mit-sah cried out his command for the team to stop, White Fang obeyed. At first this caused trouble for the other dogs. All of them would spring upon the hated leader, only to find the tables turned. Behind him would be Mit-sah, the great whip singing in his hand. So the dogs came to understand that when the team stopped by order, White Fang was to be let alone. But when White Fang stopped without orders, then it was allowed them to spring upon him and destroy him if they could. After several experiences, White Fang never stopped without orders. He learned quickly. It was in the nature of things that he must learn quickly, if he were to survive the unusually severe conditions under which life was vouchsafed him.

But the dogs could never learn the lesson to leave him alone in camp. Each day, pursuing him and crying defiance at him, the lesson of the previous night was erased, and that night would have to be learned over again, to be as immediately forgotten. Besides, there was a greater consistence in their dislike of him. They sensed between themselves and him a difference of kind—cause sufficient in itself for hostility. Like him, they were domesticated wolves. But they had been domesticated for generations. Much of the wild had been lost, so that to them the wild was the unknown, the terrible, the ever menacing and ever warring. But to him, in appearance and action and impulse, still clung the wild. He symbolized it, was its personification; so that when they showed their teeth to him they were defending themselves against the powers of destruction that lurked in the shadows of the forest and in the dark beyond the campfire.

But there was one lesson the dogs did learn, and that was to keep together. White Fang was too terrible for any of them to face single-handed. They met him with the mass formation, otherwise he would have killed them, one by one, in a night. As it was, he never had a chance to kill them. He might roll a dog off its feet, but the pack would be upon him before he could follow up and deliver the deadly throat-stroke. At the first hint of conflict, the whole team drew together and faced him. The dogs had quarrels among themselves, but these were forgotten when trouble was brewing with White Fang.

On the other hand, try as they would, they could not kill White Fang. He was too quick for them, too formidable, too wise. He avoided tight places and always backed out of it when they bade fair to surround him. While, as for getting him off his feet, there was no dog among them capable of doing the trick. His feet clung to the earth with the same tenacity that he clung to life. For that matter, life and footing were synonymous in this unending warfare with the pack, and none knew it better than White Fang.

So he became the enemy of his kind, domesticated wolves that they were, softened by the fires of man, weakened in the sheltering shadow of man's strength. White Fang was bitter and implacable. The clay of him was so molded. He declared a vendetta against all dogs. And so terribly did he live this vendetta that Gray Beaver, fierce savage himself, could not but marvel at White Fang's ferocity. Never, he swore, had there been the like of this animal; and the Indians in strange villages swore likewise when they considered the tale of his killings among their dogs.

When White Fang was nearly 5 years old, Gray Beaver took him on another great journey, and long remembered was the havoc he worked among the dogs of the many villages along the Mackenzie, across the Rockies and down the Porcupine to the Yukon. He revelled in the vengeance he wreaked upon his kind. They were ordinary, unsuspecting dogs. They were not prepared for his swiftness and directness, for his attack without warning. They did not know him for what he was, a lightning-flash of slaughter. They bristled up to him, stiff-legged and challenging, while he, wasting no time on elaborate preliminaries, snapping into action like a steel spring, was at their throats and destroying them before they knew what was happening and while they were yet in the throes of surprise.

He became an adept at fighting. He economized. He never wasted his strength, never tussled. He was in too quickly for that, and, if he missed, was out again too quickly. The dislike of the wolf for close quarters was his to an unusual degree. He could not endure a prolonged contact with another body. It smacked of danger. It made him frantic. He must be away, free, on his own legs, touching no living thing. It was the wild still clinging to him, asserting itself through him. This feeling had been accentuated by the Ishmaelite life he had led from his puppyhood. Danger lurked in contacts. It was the trap, ever the trap, the fear of it lurking deep in the life of him, woven into the fiber of him.

In consequence, the strange dogs he encountered had no chance against him. He eluded their fangs. He got them, or got away, himself untouched in either event. In the natural course of things there were exceptions to this. There were times when several dogs, pitching on to him, punished him before he could get away; and there were times when a single dog scored deeply on him. But these were accidents. In the main, so efficient a fighter had he become, he went his way unscathed.

Another advantage he possessed was that of correctly judging time and distance. Not that he did this consciously, however. He did not calculate such things. It was all automatic. His eyes saw correctly, and the nerves carried the vision correctly to his brain. The parts of him were better adjusted than those of the average dog. They worked together more smoothly and steadily. His was a better, far better, nervous, mental and muscular co-ordination. When his eyes conveyed to his brain the moving image of an action, his brain, without conscious effort, knew the space that limited that action and the time required for its completion. Thus, he could avoid the leap of another dog, or the drive of its fangs, and at the same moment could seize the infinitesimal fraction of time in which to deliver his own attack. Body and brain, his was a more perfected mechanism. Not that he was to be praised for it. Nature had been more generous to him than to the average animal, that was all.

It was in the summer that White Fang arrived at Fort Yukon. Gray Beaver had crossed the great watershed between the Mackenzie and the Yukon in the late winter, and spent the spring in hunting among the western outlying spurs of the Rockies. Then, after the break-up of the ice on the Porcupine, he had built a canoe and paddled down that stream to where it effected its junction with the Yukon just under the Arctic Circle. Here stood the old Hudson's Bay Company fort, and here were many Indians, much food and unprecedented excitement. It was the summer of 1898, and thousands of gold hunters were going up the Yukon to Dawson and the Klondike. Still hundreds of miles from their goal, nevertheless many of them had been on the way for a year, and the least any of them had traveled to get that far was 5000 miles, while some had come from the other side of the world.

(Continued Tomorrow)

Cold Wave Grips Italy; Rome is at Freezing Point

[BY CABLE—EXCLUSIVE DISPATCH]

ROME, Nov. 20.—Italy is shivering in the grip of an unprecedented cold wave for this time of year.

Rome, to which the usually salubrious autumn climate brings hundreds of tourists, is suffering from freezing temperatures, while the surrounding mountains are cloaked in deep mantles of snow.

Throughout the Tyrol district, to the north, severe winter snows are raging with almost zero temperatures. The unseasonable weather will seriously affect the tourist traffic.

MESCAL RUNNERS ESCAPE HOSPITAL

[EXCLUSIVE DISPATCH]

TUCSON (Ariz.) Nov. 20.—Clad only in pajamas, Alvino Balboa and Ramon Cruz escaped from St. Mary's Hospital during the temporary absence of their guard. One of the fugitives has a recent bullet wound in the knee and the other in the upper part of the leg, injuries received in a fight with Federal agents who detected them in the act of bringing a burro train of mescal over the border. Belief is expressed that the couple were met near the hospital by friends in an automobile and little hope is felt that they will be recaptured, though a close watch is being maintained at all border line crossing places.

FLARED FORM ONLY VARIATION IN STYLE

[EXCLUSIVE DISPATCH]

CHICAGO, Nov. 20.—The only style that disputes the straight silhouette is the flare, according to Mme. E. O. Crone, authority on feminine fashions.

"Concerning line, there is only one new thing to be said," declared Mme. Crone. "If you wish a variation from the straight silhouette, you may have a flare below the knees. No other line is permissable. The flare is not one thing, but many. It may start at the knees or some inches below. It may be plaited and lie flat, or gathered or fur bordered so that it stands out. It may go all the way around, or only across the front; or it may flare only at the sides."

TRAFFIC PLAN DOOMS PARIS BOOK STALLS

[BY CABLE—EXCLUSIVE DISPATCH]

PARIS, Nov. 20.—A touch of Paris which every tourist knows is doomed if M. Teneveau's plan to solve the congestion of vehicular traffic goes into effect. The "touch" is the bookstalls which line the banks of the Seine, below the Quai D'Orsay. Teneveau wants the sidewalks bordering the Seine removed so that auto traffic won't be hampered. In case anyone wants to walk on that side of the street he suggests an elevated promenade built under which the traffic will pass.

ALL HOPE IS GONE FOR LOST AIRMEN

[BY CABLE—EXCLUSIVE DISPATCH]

LONDON, Nov. 20.—Despite search for the British airmen, lost in Mesopotamia since July, no trace of them has been found. All hopes of finding them alive is abandoned. Armored cars, mounted police, tribal patrols and airplanes have scoured Mesopotamia without result.

The aviator's airplane has been found, with footprints leading away from the plane. The villages near-by have been combed for information but no one says he saw the two officers.

FORESTRY PARLEY TODAY

[EXCLUSIVE DISPATCH]

SEATTLE, Nov. 20. — Several University of Washington professors and alumni will take part in the fourth annual forestry conference to be held under the auspices of the Seattle Chamber of Commerce tomorrow, according to Dean Hugo Winkenwerder of the university college of forestry, chairman of the conference.

Thanksgivin

The house-wife turns her best culinary efforts toward making the Thanksgiving table a success! Here are suggestions and first-aids. They will vary the menu in most appetizing manner and lighten the duties to an appreciable degree. Make your list now—phone your order and let us deliver it.

Soup

Green Turtle—Thick or Clear. Franco-American.
Jellied Chicken Bouillon—College Inn.

Hors D'oeuvre

Genuine Russian Caviar—From the Caspian Sea.
Antipasto—From Genoa, Italy.
Spanish Olives—Stuffed with Almonds, Toast with Strip Wafer Sliced Bacon.
Olives, Manzanilla—Stuffed with Anchovies.

Entrees

Pate de Foie Gras
Baked Virginia Ham—Todds
Roast Grouse
Roast Partridge
Jugged Wild Hare
Shad Roe

Vegetables

Asparagus, Closeal White Peeled Mammoth Tips—Green and White—Ferndell.
Hothouse Muahrooms, Miniature Buttons—"Deveau."
Hearts of Palms—Are Natural "Orrico"—St. Denis.
Carrots—Cubes—Ferndell.
Carrot Cubes—Ferndell.
Early June Peas—Sifted, Superfine, Ferndell.

Cheese

English Blue Stilton—Imported.
Swiss Gruyere, in portions—Imported.
Camembert, in portions, French.
Rex Luncheon—Australia.

Wafers

Vanilla and Chocolate Wafers—La Touraine, for Ice Cream and Ices.
Rugby Wafers—English.
Dessert Biscuits—Huntley & Palmers.

Cordial—Beverages

Egonbra Punch—Rum Flavor—Imported.
Green and Yellow Chartreuse—La Mystique—Imported French.
Grape Juice—Sparkling—Theonett.
Creme de Cocoa—French.
Apricot Cordial—French.
Ginger Champagne—Manitou.

Relishes, Sauces

Bombay Chutney, Major Grey.
Green Olives—Stuffed with Celery Olives and Anchovies.
Ripe Olives—Maywood Mammoth and Queen.
Green Tomato Chutney—Hester Prin.
Cucumber Sweetmeats—Hester Prin.
Stuffed Melon Mangoes—Virginia.
Pickled Walnuts—Virginia and English.
Cretes de Cog and Truffled Pheasant—Distinctive sauces.
Sauce Diable, a'La Provencals Escoffier.
Le Bon Gout Sauce—As served at the best of Europe.

Fruits—Spiced

Spiced Cantaloupe—Ferndell.
Spiced Peaches—Ferndell, Iris, Tea Garden.
Stuffed Oranges, in Grenadine Syrup.
Brandied Peaches—Raffetto.
Marrons in Vanilla Syrup—French.
Pineapple—Ferndell.

Fruits and Nuts

Cape Cod Cranberries.
St. Ivel Plum Pudding—"Yeovil."
Smyrna Figs—Imported.
Cluster Raisins, Calif. and Spanish.
Deglet Noor Dates—Fresh.
Sweet Cider—Eastern Russet Apple.
Budded Walnuts—1924 Crop.
Jordan Almonds—Spanish.

"Patsy Pointer" home made southern fruit cake! Just one spicy bite after another. Try it! Fourth Floor.

(Fourth Floor)

California's Own Gift Baskets

So tempting, so utterly delicious—so appetizingly p... Little wonder that each year brings its letters of ap... tion from the snow-bound East, from every quarter ... globe. There's the romance of a gift typically Calif... but there is the added enthusiasm over such perfect ... and nuts, over baskets and boxes with so much indivi... in their packing.

Delicious! Their sun and wind-kissed sweetness dou... licious to those far away from California. Send yours. Order them and we will ship whenever you say! range from $1.00 to $50.

(First and Fourth Floors)

The May Co.

Telephone BRoadway 3940

Broadway at Eighth

HELLO

Guess the MISSING WO...

(It is not Hello Dearie)

Print in the word, also your name and address, and be ready for a pleasant surprise.

Name .....

Street .....

City .....

Answer must be on this co... must reach us by Monday, ...ber 24th.

Mail to P.O. Box 880, Los Angeles, California.

The answer will be publi...

You Can REPAINT Your Home at Small Cost

Paints at bedrock prices can be had by consulting the "Miscellaneous For Sale" ... TIMES.

"Bomb" Hoax Perpetrators Jailed, Face Grave Charges

Publicity Stunt Boomerang for Exploiters. Max Burnstein, William Fife and C. C. Pruitt, who planted dummy bomb in San Diego Union Building to advertise film, are still in jail and face heavy penalties. Spreckels interests plan to push charges against them. (P. & A. photo.)

Carnival Queen. Miss Winifred Nimmo, queen of Carnival of States, now on in Long Beach. (Empire photo.)

Five Generations of Redlands Family. Mrs. Hammond (left,) great-great-grandmother, holding Patricia Mary Baum. Others, left to right, Mrs. R. E. Baum, baby's mother; Mrs. E. P. Diehl, her mother; Mrs. C. G. Deal, her mother, and daughter of Mrs. Hammond.

New Health Chief. Dr. George Parrish, successor to late Dr. L. M. Powers as health officer of Los Angeles.

Home Again. Ruth Stonehouse, film star, who returned yesterday after trip through Middle West. (Witzel photo.)

...ship Thrust Upon Him. As William Goinis boarded a train in Saloniki, a woman handed him the child he's holding and a ticket to take her to America. He did, but she was in excess of the quota, and couldn't enter. (P. & A. photo.)

To Wed Slemp. Dorothy Dennett, engaged to P. W. Slemp, President Coolidge's secretary's first cousin. (P. & A. photo.)

Three Husbands in Three Years. Roberta Child, 17, admitted marrying three men without divorcing any and because of her youth, bigamy charge against her was changed to contributing to delinquency of her child. (P. & A. photo.)

Escaped from Reds. Prince Gregorie of Russia, who comes to America after miraculous escape. (P. & A. photo.)

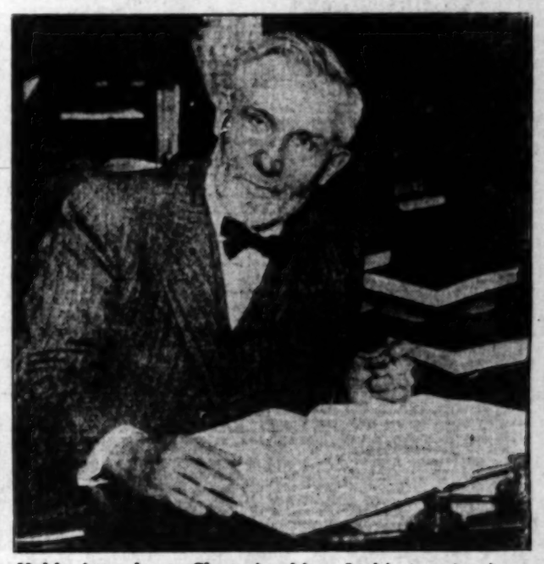

Holds Attendance Championship. In his twenty-nin... years at Northwestern University, Prof. Georg... Curme has never failed to meet a class and been la... to a lecture only once, when a blizzard caused hi... tardiness. (P. & A. photo.)

...Mother to Guide Them. Robin a' Dale and his four motherless pups. They are brothers of President Coolidge's dog, Paul Pry, and nephews of the late President Harding's pet, Laddie Boy. The quintet shown are owned by Miss Marguerite Calhoun of Atlanta, Ga. (P. & A. photo.)

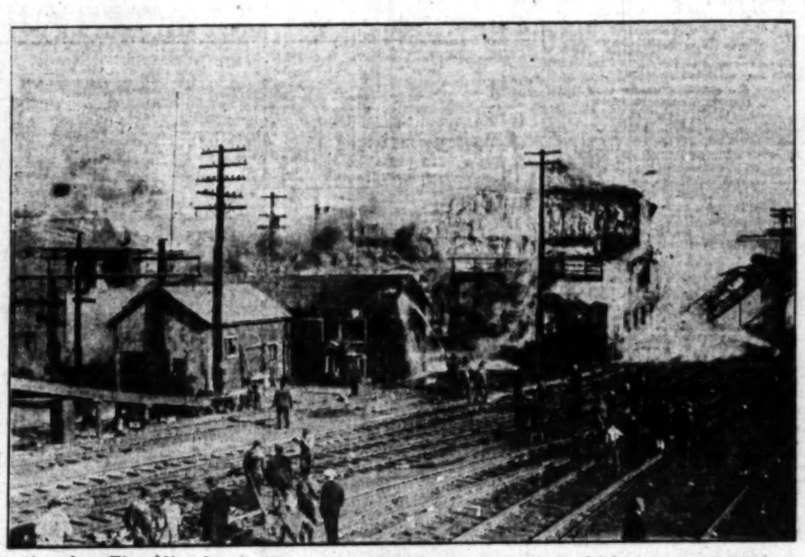

Another Fire Hits Jersey City. Sparks from conflagration which destroyed thirty-five buildings and factories set afire two piers on Erie Railroad, burning fifteen loaded barges and several warehouses before placed under control by fire-fighters. (P. & A. photo.)

Off to Claim His Bride. John Daniel II, young gorilla... on his way to London, where a recently captured... mate awaits him. Shown with owner, Miss Alys Cunningham, and Mrs. K. Baines. (P. & A. photo.)

...Oldest Living Knight. Sir David Sergeant, ...96, is the oldest living knight in the British ... He has just completed writing his autobiog... (P. & A. photo.)

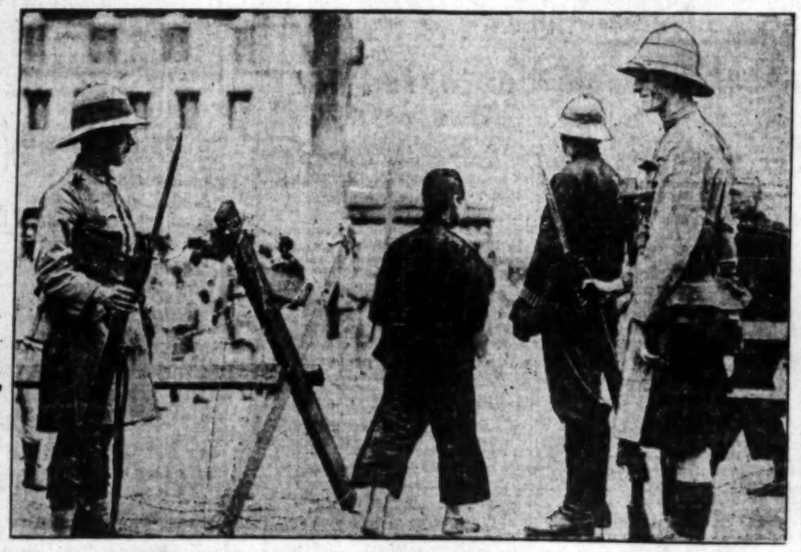

Where Girls Wear Pants and Men Wear Skirts. Chinese girl passing through barricade at borders of Shanghai settlement guarded by Scottish Volunteers in kilts. Which may or may not prove that things are all upside down in China. (P. & A. photo.)

Sup Before They Go. Here is the crowd of ranchers of Owens Valley having their last meal out in the open before they closed the sluice gates, reverting the water into the Aqueduct and then returned home. Insert is pen sketch of Sheriff Collins as drawn by A. L. Ewing, Times staff artist.

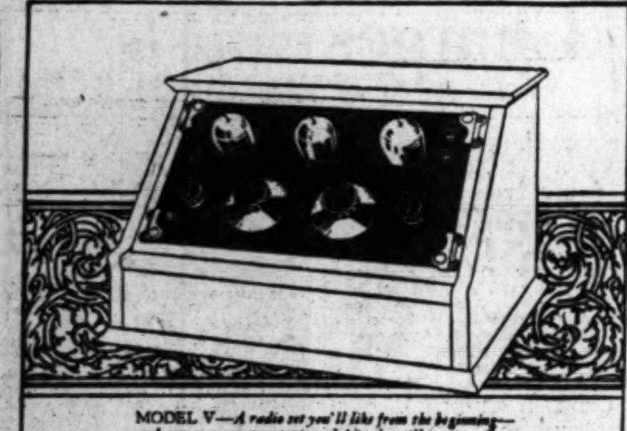

MODEL V—*A radio set you'll like from the beginning—and one your most experienced friends will praise. Easy tuning on one dial. When the dial setting for a certain station is once determined, that station always comes in on its own setting. It is non-radiating.*

Buy a KENNEDY at the start —*and be satisfied*

MANY owners of radio sets will tell you the one they operate now is the second, or third, or fourth they have bought in a short time.

At first, the mere marvel of hearing a program by radio was sufficient. With more experience, they demanded better radio—clearer reception, greater range of wave lengths, better selectivity, finer appearance, fewer tuning controls, more volume, trouble-proof reliability.

But you'll rarely hear of a man who "used to have a Kennedy." For the Kennedy owner never hears a set he would trade for his own!

MODEL V, 3 *tubes*, $91.25—without accessories
MODEL VI, 4 *tubes*, $107.50—without accessories
MODEL XV, 5 *tubes*, $145.00—without accessories

Every authorized Kennedy dealer is reliable.

THE COLIN B. KENNEDY COMPANY
SAINT LOUIS

The Royalty of Radio

Genuine BAYER ASPIRIN

SAY "BAYER ASPIRIN" and INSIST!

Unless you see the "Bayer Cross" on tablets you are not getting the genuine Bayer Aspirin proved safe by millions and prescribed by physicians 24 years for

Colds — Headache
Pain — Neuralgia
Toothache — Lumbago
Neuritis — Rheumatism

Safe → Accept only "Bayer" package which contains proven directions.
Handy "Bayer" boxes of 12 tablets
Also bottles of 24 and 100—Druggists.

Aspirin is the trade mark of Bayer Manufacture of Monoaceticacidester of Salicylicacid

"YOU NEED GOOD DENTAL WORK" 11-21-24

That is what we want to do for you. Fifteen years of successful practice with a large clientele places me in a position to know how to do good dental work and to diagnose your case scientifically and correctly, which insures your perfect satisfaction. Our aim is to please.

$20 Trubyte Teeth $12.50
$15 Plates for.... $10
Silver Fillings $1 up
GAS GIVEN
DON'T NEGLECT YOUR TEETH
Aluminum Plate, Most Sanitary. $12.50 to $25.00
FREE Examination and Honest Advice
RED RUBBER SET OF TEETH $7 UP
Porcelain and Gold Crowns; Bridge Work $5
12-YEAR GUARANTEE Honest Work—Honest Prices. S. S. White Natural Forms
Painless Extraction GUARANTEED
MY X-RAY SERVICE Determines the condition of your teeth—without guesswork.
Our Special Price $16.50
DR. ZIMMERMAN Evenings Sundays
303-304-305 Broadway Central Bldg., 424 South Broadway
Phone TUcker 3085 (Times) Open Daily, 8 to 8. Sundays, 10 to 12.

A New Rental Guide
covering every section of the city and embracing all types of rentals
Appears Daily in Times Want Ads

Magnitude IS an Attraction—
that's why people read Times Want Ads

NOTICIAS MUNDIALES DE ULTIMA HORA

En obsequio a nuestros numerosos amigos de habla española, y para beneficio de los lectores americanos de "The Times" que estudien esa lengua, publicamos diariamente esta columna en castellano, con un extracto de las más importantes noticias de última hora.

Buena parte del futuro progreso de Los Angeles, que es la metrópoli de los Estados Unidos que más cercana se halla a territorio latino-americano, habrá de depender de las relaciones que logremos establecer con nuestras hermanas, las repúblicas del sur. Para que lleguen a ser enteramente cordiales, no hay nada tan importante como que nuestros ciudadanos se familiaricen con la lengua castellana. Tan se dan cuenta de este hecho nuestros habitantes, que hay al presente más de 25,000 personas que estudian español en Los Angeles. A ellas les conviene leer todos los dias esta columna, en la que encontrarán español correcto y enteramente moderno.

NOTAS TELEGRAFICAS

BERLIN, Noviembre 20. — El ducado de Talleyrand y Sagan, en la Silesia alemana, el castillo señorial la vieja iglesia y el propio título de duque, e cual lleva actualmente el hijo de Anna Gould, se ofrecen en venta al mejor postor, según rezan los anuncios que se han publicado, ofreciendo título y propiedades en pública subasta, para ser adjudicados al mejor postor. Al mismo tiempo, un grupo de germanos ha ocurrido a su gobierno, solicitando que las propiedades sean adquiridas por la República alemana, para conservar como propiedades nacionales las que originalmente fueron Wallenstein.

El antiguo castillo es de renombre, tanto en la leyenda, como en la historia de Alemania y el título bien puede ser adquirido por algún americano que se resuelva a desprenderse de unos $10,000,000 que haya adquirido en las febricitantes transacciones de Wall street.

Se ha dado a saber al público que el pié de puja, para entrar a la subasta de las propiedades y título, será la suma de 35,000,000 de marcos o sean unos $8,000,000. Lo más probable es que sea algun americano quien trate de adquirir los bienes y título que constituyen el ducado de Talleyrand y Sagan, ya que el gobierno alemán esta muy preocupado con el pago de las reparaciones y no querría que se le hiciera la acusación de estar despilfarrando el dinero en la adquisición de bienes que no tienen más que un interés meramente sentimental.

El ducado pertenece actualmente a un joven de 14 años, que lleva nada menos que 14 nombres, y entre ellos el de Howard, según refiere el Almanaque de Gotha. El referido Almanaque menciona el hecho de que Anna Gould casó con el duque de Talleyrand y Sagan, siete años antes de que la Iglesia legalizara su divorcio del conde Boni de Castellano, legalización obtenida hasta 1915.

El nuevo señor feudal vendrá a ser el duque de un castillo encantado, de las minas de carbon, de las fábricas de tejidos de algodón y de una enorme cervecería. Todas estas riquezas de nada servirán al actual duque, pues sus acreedores se consideran con mejor derecho que él a su producto.

Los presuntos duques americanos, deben ser previamente notificados de que la República alemana no reconoce títulos nobiliarios, de igual manera que pasa en Francia, por lo cual no puede obligar a sus vasallos a que le llamen, "Su Alteza Serenísima"; en cambió, el Almanaque de Gotha recojerá su nombre entre sus páginas, para darlo a la posteridad.

Los historiadores aseguran que el ducado era recorrido por las brujas, en los albores del siglo VII y que las mazmorras subterraneas del castillo contienen relatos de los aquelarres en el tejado de la Iglesia, a los que asistía el mismo demonio.

Entre los privilegios de que gozará el nuevo duque, está el de que cada uno de sus vasallos está obligado a pagarle siete y medió huevos por cada cuarterón de tierra que cultive, como renta anual; pero entre las obligaciones del castellano existe también la de dar a sus vasallos lienzo para su ropa, y un par de pantalones a cada uno de los varones, y agregar una carga de leña por cada niño que le nazca a su vasallo.

NOTAS LOCALES

Se Capturó a uno de los Malhechores Que Combatieron Ayer con la Policía

Los agentes empleados por la policía de Alhambra para perseguir al trío de malhechores que ayer por la mañana entabló un combate a balazos con los agentes de seguridad pública a quienes se encomendó su persecución, tienen esperanzas de que, una vez que han capturado a Joe Morales, uno de los perseguidos, pronto caigan en su poder los dos restantes.

El combate ocurrió ayer mismo, en las primeras horas de la madrugada, cuando los agentes Malone y Connor trataron de aprehender a tres individuos que ocupaban un automóvil que se encontraba en una de las calles transversales de Alhambra.

Los ocupantes del automóvil, en cuanto se percataron de la presencia de los Agentes policiacos, hicieron funcionar la máquina y se dieron a huir a gran velocidad, seguidos de cerca por los agentes, que ocupaban también un automóvil. Una granizada de balas cayó sobre los perseguidores, haciendo pedazos el vidrio delantero de su coche. De resultas de los proyectiles, el agente Connor fué herido en la cara, por los trozos de vidrio que los tiros hicieron volar en menudos fragmentos; el otro agente, Malone, también resultó herido de un brazo.

Dentenidos casi en su carrera, fué necesario que temporalmente abandonaran la persecución y fueron llevados al hospital para su curación. Poco tiempo después, el capitán de policía Peoples llegó con un destacamento de fuerzas municipales, para ayudar a los perseguidores. La expedición de las fuerzas de policía fué fructuosa, como queda dicho, y dió por resultado la aprehensión de Morales. Se sigue de cerca la pista a los demas infractores de la ley, para aplicarles el condigno castigo.

DEPORTES

Futbol

El más hábil y listo de los pateadores con que contaba la Universidad de Stanford, para el sensacional combate que prepara para el sábado, contra la Universidad de California; Norman Cleaveland, el de reconocida competencia para este deporte, ha quedado fuera de combate, por acuerdo del Comité Atlético de la Facultad, dado a conocer ayer tarde.

La razón para ello es que Cleaveland tomó parte, aunque incidentalmente, en el juego de 1921 entre Stanford y Nevada. La Universidad de California no pidió su descalificación, pero solicitó que se hiciera una investigación para saber si estaba dentro de los reglamentos deportivos, habiendo resultado que había tomado parte en tres juegos, incluyendo el de Stanford-Nevada, en el que estuvo solo por 3 minutos.

No obstante esta grave contrariedad, los "Cardenales" están muy animados para entrar en combate y tienen fé en su triunfo.

Entretanto, los "Osos" se preparan para el gran acontecimiento que se avecina: el instructor Andy Smith, con todo el personal del equipo, se encuentra en Byron Hot Springs, donde quedarán recluidos hasta presentarse al combate que ha de decidir la supremacía de los equipos, en la costa del Pacífico.

SUBMARINES HELPLESS IN HEAVY SEAS

Craft Without Fuel; Navy Tug Arrives and Cutter is on Way to Assist

[EXCLUSIVE DISPATCH]

WASHINGTON, Nov. 20.—Two United States submarines, the R-34 and the R-37, en route from Panama to Philadelphia, were battered by heavy seas off the coast of San Salvador when, after encountering heavy seas due to terrific storms, they ran out of fuel, according to dispatches reaching the Navy Department today.

The naval tug, Umpqua, has arrived on the scene, the department announces, and will take the submarines in charge. The coast guard cutter Yamacraw also is en route to the scene of trouble, to render what assistance it can.

Unusually heavy storms have been sweeping the Atlantic Ocean for three or four days.

Athens Revolt Plot Foiled by Quick Arrests

[BY CABLE AND ASSOCIATED PRESS]

LONDON, Nov. 20.—An attempt to start a revolution at Athens was made tonight, according to a dispatch to the Daily Mail from that city. The prompt arrest of Gen. Loufas and other officers prevented the movement from spreading. The situation is reported to be calm.

TO STOP A COLD IN ONE DAY
Take Laxative BROMO QUININE Tablets. (The First and Original Cold and Grip Tablet.) A Safe and Proven Remedy. The box bears signature of E. W. Grove. 30c.

TAX RECEIPTS SHOW INCREASE

M. P. Lack Reports on Total Income of State

Prosperity Reflected in Year's Returns

Litigation Keeping Back Some Money

[BY A. P. NIGHT WIRE]

SACRAMENTO, Nov. 20.—The income of the State government for the new biennium, which will begin July 1 next, will total $106,560,000, but $5,220,000 will not be available due to the litigation pending over the King tax bill of 1921, which increased the taxes of the public service corporations. Therefore the income that will be available to meet expenditures for the next two years is $101,340,000.

The estimate of revenue was made public today in a report submitted to Gov. Richardson by M. D. Lack, secretary of the State Board of Equalization. Lack points out in his statement that the available income of $101,340,000 does not include a probable surplus of $6,000,000 at the end of the present biennium or revenue from sources other than those listed in his report.

Lack's report to the Governor, giving in detail the sources and amounts of the revenue expected, said:

"The year 1923 was a year of large gross receipts for California utilities and other State taxpayers, and as this year's prosperity is reflected a year later in State income it follows that the 1924 income shows abnormally large gains from all sources. These gains have been much greater than in any previous year where no rate changes have been made. Accordingly all estimates on State revenue made two years ago now appear in the light of results to have been rather too conservative."

LINER IS FREED FROM MUDBANK IN SCHELDT

[BY CABLE AND ASSOCIATED PRESS]

ANTWERP, Nov. 20.—After having been on a mudbank in the Scheldt since early this morning, eight tugs tonight succeeded in dislodging the Red Star Line passenger steamer Belgenland. The vessel immediately sailed on down the river and will proceed to Southampton, where repairs will be made if any should be found necessary.

Don't say just "Mineral Oil"
Be SURE you get
McKENZIE'S
ANTISEPTIC MINERAL OIL
An internal purifier as well as lubricant, for constipation and all intestinal disorders
Your own druggist signs guarantee

Your daughter wants contented feet

SHE wants shoes that will protect her tender growing foot bones and let her feet grow supple and healthy.

She wants shoes in which she can walk comfortably—gracefully.

Get her Educator Shoes because, besides sturdy wear and pleasing appearance, they are made to "let the feet grow as they should." She will never know the foot ills that many have to suffer.

Try comfortable Educators yourself. And get them for every member of the family.

Don't let your feet suffer needlessly.

RICE & HUTCHINS
EDUCATOR SHOE
REG. U.S. PAT. OFF.
FOR MEN, WOMEN AND CHILDREN

Special Friday and Saturday Only
500 Prs. Boys' Shoes to size 5 and Girls' Shoes up to size 2............ $1.95
Good strong Shoes of broken lines. Regular $3 to $5 quality, reduced 2 Prs. $3.75
To make room for more Educators come Friday if possible.

VAN DEGRIFT'S
Standard & Finest Footwear
752 SOUTH HILL Street
302 SOUTH BROADWAY
224 WEST THIRD Street
3rd and Broadway Store Open Saturday Night to 9:30

A western institution—that cup of wonderful coffee

MATCHING the West's reputation for whole-souled hospitality is its tradition as the home of "perfectly wonderful coffee." From homes of wealth and nice perception, this tradition has spread until to-day it embraces the whole western empire.

Upholding the tradition to which it so largely contributed is Hills Bros. Red Can Coffee—largest-selling brand in the world and known everywhere as The Recognized Standard.

When you break the vacuum seal and release that intriguing aroma, you *know* the flavor to come is more wonderful still. And it *is!* Sealed in vacuum, not the faintest whiff can escape until you decide—days, weeks, *years* later! The perfect blend, perfectly protected!

With all its high quality, Hills Bros. Coffee is not high-priced. It is economical to buy—and economical to use. Hills Bros., San Francisco.

In the Original Vacuum-Pack which keeps the coffee fresh

HILLS BROS COFFEE

C 1924, Hills Bros.

Giant Month-End Sale of the
BRAND BOULEVARD NURSERY
Beginning Sat., Nov. 22—Lasting Balance of Month

Special No. 1
Roses
Large roses in 5-gal. containers in several varieties including the Los Angeles.
Regular $1.50 Size—
This Sale—75c each

Special No. 2
Italian Cypress
28 to 30 inches tall.
Regular $1.00 Size—
This Sale—60c each

Special No. 3
Climbing Cecil Brunner Roses
Excellent plants.
Regular 75c Size—
This Sale—45c each

Special No. 4
Acacia Trees
7 to 8 feet tall. Splendid for shade trees.
Regular $2.50 Size—
This Sale—$1.50 each

Special No. 5
We are offering two groups of 4 shrubs each as follows:
GROUP I—
1 Grevillea
1 Scotch Broom
1 Scotch Heather
1 Abelia
GROUP II—
1 Coprosma
1 Cotoneaster
1 Buddlea
1 Lauristinas
Either Group:
Regular price—$3.00
This sale—$1.50 per Group

See our Cocos Plumosa Palms, Phoenix Canariensis Palms, Dracena Palms, Boxwoods, Veronicas, and other large shrubs.

BRAND BOULEVARD NURSERY
Phone Glen. 2501-M — 421 N. Brand Blvd, Glendale
G. EDWIN MURPHY, Proprietor
No Goods Sold on Sunday

"BUSINESS OPPORTUNITIES"
—variety unlimited for large or small investments
—listed alphabetically every day in—
TIMES WANT ADS

t
erful coffee

tion for
tradition
rful cof-
nd nice
ead until
western

ich it so
ros. Red
d in the
as The

seal and
ou *know*
rful still.
not the
u decide
e perfect

lls Bros.
econom-
e. Hills

S COFFEE

In the Original Vacuum-Pack which keeps the coffee fresh

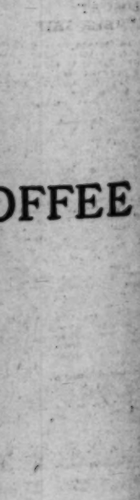

**Don't Neglect Fi
Use Cuticura**

When the first sign
pies appear ancient
Cuticura Ointment
minutes bathe with C
Soap and hot wate
plied with the finger
bathing for some
Cuticura Soap and
Ointment do much
your skin clear, and
clean and free from

Sample Free by mail, Address
stories, Dept. L, Malden, Mass.
Soap 25c. Ointment 25 and 50c.
Cuticura Proprietors

A WORD TO WO
A hundred and
sand women would
army. Yet a canvas
ly made among
number of women
Lydia E. Pinkham's
pound for feminine
result proved that
of every hundred
from its use. This
able evidence of the
dia E. Pinkham's
pound over the ills
and should influence
ailing woman to try

SHIPPING and Los Angeles Harbor NEWS

YACHT TO GO ON TREASURE HUNT

Chinese Craft Elia to Carry Party to Cocos Island

Wonder Buried by Pirates is Objective of Cruise

Cabin Boy is Lost Overboard from Lumber Ship

Another treasure hunt to Cocos Island will get under way next week when Mr. and Mrs. George T. Rhind, Jr., set out for the island of buried riches in their yacht Elia, a beautiful Diesel-powered craft 131 feet long, from the Rhind shipyards at Long Beach. Supplies and equipment are being taken aboard her.

The island, 640 miles off the west coast of Panama, has been the goal of numerous expeditions in the past few years. Handed down for generations is a story that 3,000,000 pounds sterling seized from the Castilian galleons by the Spanish pirates on the Spanish Main, Benito and Morgan, were buried somewhere on the island.

The last search for the buried treasure was conducted by Capt. Edward Johnsgherne of British Columbia last spring on his steamship the Gunner, which has lain at anchor here ever since. The night the Gunner's arrival several of her boats were removed from the vessel's davits and transferred to a smaller craft, which sailed for Canada.

Aboard that boat Capt. Polkinghorne has always denied discovery of the treasure. It is believed he is planning to return to the island this winter.

The island is inhabited by countless wildcats, wild boars, and other game fish, and the Whitteis are planning to do much hunting of big game. Here and there also are ruins and evidences of Spanish digging, attesting the efforts of men in the past to unlock the island's secret, and human bones are said to be the tragic end of some of these expeditions.

Elia, it is understood, will carry diving outfits, range finders and every appurtenance which may aid in the quest. She is a fine Diesel-built yacht on the model being designed by H. E. Hicks, working with W. H. Wickersham, naval architect, and refitted and reconstructed at the Rhind yards in 1919. She has a length of 131 feet, beam of twenty feet and a draft of 14½, and is equipped with twin-screw full Diesel engines, two Nelsco engines.

The will be commanded by Capt. O. W. Melby, former chief officer of the liner Calawaii, and will carry a crew of eleven men. Mr. V. Adams is her engineer.

BOY LOST AT SEA FROM LUMBER SHIP

A report was followed by a week later by a "to see," to the lumber schooner Elsie from Vancouver, B. C., yesterday that a cabin boy had been lost overboard on the night of November 7. Capt. John Johnson, master of the vessel, reported that the loss occurred when the vessel was 1,000,000 feet of lumber from Vancouver, B. C. The mills are said to be those of the Rhind and which will be loaded at Redondo Beach and other wards for the Redondo Company.

Capt. Hall lost Townsend sailed for New Zealand, touching only at one country port, Noumea, New Caledonia, and a new Zealand port, Auckland. The vessel's cargo, consisting of 1,000,000 feet of lumber, was loaded at Grays Harbor, Wash., and

Choose Bonds From This List

The most careful investor may select from our current offering list with the utmost confidence. It includes:

12 Public Utilities
6 Industrials
4 Municipals
2 Land Bonds
2 Short Term Issues

and

5 carefully selected preferred stocks, which in our opinion measure up to a very high standard.

Ask for list.

Howard G. Path Company
Established 1910
INVESTMENT SECURITIES
Members L. A. Stock Exchange
912 Pacific Mutual Bldg. Los Angeles
Tel. TRinity 0116

Los Angeles Bank Stocks

A NEW High Record in Total Deposits, with Interesting Figures as to Actual Earnings, justifies Renewed Market Activity in certain Los Angeles Bank Stocks.

BROKERAGE AND ANALYTICAL SERVICE IN THESE STOCKS HAVE ALWAYS BEEN ONE OF OUR SPECIALTIES.

Stock Department.

Banks, Huntley & Co.
MEMBERS LOS ANGELES STOCK EXCHANGE
1212 STOCK EXCHANGE BLDG.
PHONE 4. METROPOLITAN 4300

Bonds First

FINANCING

CORPORATIONS are invited to confer with us in regard to their bond underwriting. We purchase outright entire issues of bonds, provided that they measure up to our high standards of security.

First Securities Company
IDENTICAL IN OWNERSHIP WITH
THE FIRST NATIONAL BANK OF LOS ANGELES
PACIFIC-SOUTHWEST TRUST & SAVINGS BANK
ORDERS MAY BE PLACED AT ANY OFFICE OF THESE BANKS
Trust and Savings Building - Los Angeles
Telephone VAndike 2361

When You Buy BONDS

We shall be glad to advise with you.

We can offer a wide selection of high-grade bonds for your selection.

Stevens, Page & Sterling
610 Van Nuys Bldg.
TRinity 7861
USE COUPON FOR OFFERINGS
Name .....
Address .....

We Own and Offer for Sale
8% First Coupon Mortgages
Secured by High-Class Real Estate in Los Angeles and Vicinity
Interest coupons payable quarterly at our office or through your bank.
Write, phone or call for list of offerings
Commercial Mortgage Company
1243 Pacific Mutual Building
Broadway 5050

A. M. Clifford
Investment Counselor and Financial Analyst
Advises with Clients from a disinterested position, upon all matters pertaining to Bond or Stock Investments.
"No Securities to Sell"
Stock Exchange Building Los Angeles

We Own and Offer for Sale
8% First Mortgages
on Improved Los Angeles Real Estate
Amounts $500 to $100,000
AMERICAN MORTGAGE CO.
ESTABLISHED 1915
Paid up Capital $1,000,000
1040 S. Hill St. TRinity 0181

Business; Financial; Markets; Investment

COMPANY CLEAR OF FUNDED DEBT

Los Angeles Investment Pays Final Obligation

Dividends Reach 24 Per Cent; Stock Gains $2 in Year

Economy Effected in Census Work for Period Ended

With the payment yesterday of $200,000, the final outstanding indebtedness against the Trinity Hotel, the Los Angeles Investment Company has wiped out its total funded debt, according to the announcement of R. F. Ingold, auditor of the corporation.

As an indication of the healthy tone of real estate business in Los Angeles, it was revealed simultaneously with the above facts that the investment company in eighteen months has paid off $1,297,257, divided into the following items:

Four hundred and two thousand dollars balance on acreage; $66,000 mortgage on property at Tenth street and Broadway; $199,257 on street bonds; $60,000 on the Trinity Hotel annex, and $380,000 on gold notes against the company.

Dividends totaling 24 per cent have been ordered on the stock for the year. In January of this year the per annum rate of dividend was ordered increased from 10 to 12 per cent, but the showing for the first eleven months was so exceptional that the additional payments were ordered. In response to this healthy outlook, stock of the company has advanced on the exchange from $1.98 on December 31, 1923, to $3.98 on yesterday's close, a gain of $2 a share.

ASSETS MILLIONS

"Our decision to call in the remaining bonds against the Trinity Hotel, a $2,000,000 property owned and operated by the Los Angeles Investment Company at Ninth street and Grand avenue," Mr. Ingold yesterday said, "leaves the corporation with assets exceeding $10,000,000 and all of its properties clear.

"In addition to the Trinity Hotel, the company owns its headquarters building and site at Tenth street and Broadway, with a total frontage of 600 feet; a Broadway site immediately across the street, and upward of 2000 acres of business and residential property in the southwest district in the vicinity of Baldwin Hills."

The company has contracts and mortgages on 5000 homes amounting to approximately $7,000,000, which is proving a profitable source of income. During 1924 it has sold about 150 new homes in the city and about the same number of lots.

Census Statement

In his annual report to the Secretary of Conmerce, William M. Steuart, Director of the Census, disclosed that during the fiscal year the bureau issued 217 printed reports and bulletins, with a total of nearly 17,000 pages and an aggregate edition of more than 3,000,000. In addition, more than 1000 multigraphed and mimeographed press releases, with a total edition of more than 1,500,000, were distributed to the press and to organizations and individuals.

During the same period a number of improvements and economies in the census work were put into effect, and others already in effect were developed. These included, among others, the bringing about of closer and more effective co-operation between the bureau and industrial and commercial organizations, manufacturers, and State and local officials; the reorganization and simplification of the tabulation of industrial statistics; greater promptness of publication, and reduction in printing costs.

As one result of these economies, the bureau was able to return to the treasury between $20,000 and $30,000 of the amount appropriated to carry on the census work during the fiscal year.

Gas Contracts

Two unusually large contracts for gas to be used for industrial purposes have been awarded to Public Service Electric and Gas Company, of New York. One of these was signed by the Hyatt Bearings division of the General Motors Corporation in Harrison, formerly the Hyatt Roller Bearing Company. The contract, based on the company's consumption of gas last year, will average about 7,500,000 cubic feet a month, which stamps this concern as the largest gas consumer in New Jersey.

The other contract was obtained from the Stewart Hartshorne Company of East Newark, manufacturers of shade rollers. This company will use four to five million cubic feet of gas a month for heat treatment of roller wire.

Loan Negotiated

A loan to exceed $5,000,000 which would be made on an acceptance basis, without recourse to public offering of securities, is being negotiated between a group of American banks for the Swedish iron ore industry. The International Acceptance Bank, Inc., is conducting negotiations for the creditor group and Oscar Rydbeck, managing director of the Scandinaviska Kreditaktiebolaget of Stockholm, those for the Swedish group.

Exchange Offered

Mitchum, Tully & Co., have received word that the United Drug Company is offering Class "A" common stockholders of Liggett's International Limited, Inc., the right to exchange their holdings for one share of United Drug Company common stock and $25 in cash, or $120 in cash for each share of the Class "A" common held. These stockholders will have the privilege at any time up to July 1, 1927, to exchange their Class "A" stock, share for share, for United Drug Company common stock.

New Savings Bank

Its place of business at 7301 Santa Monica Boulevard has been opened by the West Hollywood Savings Bank of Crescent Heights. The new savings institution has a paid-in capital of $50,000. F. C. Hardy, formerly president of West Hollywood National Bank, is head of the savings bank and C. C. Johnson, a recent arrival from the East, is cashier.

The State Banking Department authorized the organization to engage in business on the 10th inst.

Wire Improved

Hunter, Dulin & Co. have completed an improved direct private wire service between Los Angeles, San Francisco, Chicago and New York, with connections to all important eastern and middle-western financial centers. This new duplex wire has a direct exclusive connection with the New York and Chicago offices of Pynchon & Co., who are members of the New York Stock Exchange and who act as eastern correspondents for Hunter, Dulin & Co.

HUB OF INDUSTRY HERE

Workmen's Insurance and Accident Figures Reveal Southern California Lead; Welfare Work Aids

BY EARLE E. CROWE

Using industry's toll in accidents and deaths as a yardstick to measure the rise and fall in industrial activity is not exactly a humane proposition, but in the case of Southern California it yields a result worth talking about. This barometer founded on the monthly casualties in manufacturing establishments in the State and the amount of workmen's compensation insurance paid points to the six largest counties in Southern California as the hub of industrial activity in the entire State.

In fact, over one-third of the workmen's compensation insurance written under the terms of the State fund in 1923 was placed with industrial corporations in the six Southern California counties of Los Angeles, Santa Barbara, Ventura, Orange, San Bernardino and Riverside. The insurance premium of the remaining fifty-two counties in the State accounted for $2,531,313.82 and Southern California $1,938,786.09. The latter figure represents a gain of 36 per cent over 1923.

INDEX OF ACTIVITY

Even in the face of efficient preventive and safety measures adopted as part of the industrial program, the casualties to workers have remained a reliable index of the rate of activity in industry. When the wheels begin to turn a little faster, and the work of the individual laborers speeded up, the number of accidents and deaths inevitable increases in consonance with the accelerated rate of production.

Employers are required by the State Compensation Insurance and Safety Act to insure employees against disablement and death, and the rates are based on each $100 of payroll, and certain safety elements. The increase in insurance is consequently a forecast in a majority of instances of industrial activity as premiums are usually paid on a twelve-months' basis, and the pay rolls checked at the end of the year. For the first nine months of this year, the volume of business handled by the State fund showed a satisfactory gain, according to Hugh T. Higginbotham, manager of the Los Angeles office of the State Compensation Insurance Fund, the total amounting to $33,133,246.48. Losses paid in the same period amounted to $16,040,416.57.

California now has 1,080,000 wage earners subject to the State compensation insurance. These figures, the Industrial Accident Commission state, do not include farm and domestic laborers who are estimated at 130,000. No data are available for the industrial employees in Southern California, but the Chamber of Commerce provides some basis for conjecture in its compilation for 1923 showing a weekly pay roll of $6,334,377.

Progress made in the application of safety measures in large factories threatens, however, to destroy the value of the casualty index. In this work, the officers of the safety engineering department are especially active, making frequent inspections of plants, advising on safety measures and appliances, and drilling employees in preventive measures. Between January 1 and November 1 of this year, the engineers of the department made 4696 inspections of industrial establishments. This compares with 3383 visits in the same period of 1923.

PROGRESS MADE HERE

In the Los Angeles industrial area the spirit of accident prevention work has made rapid headway. Several large manufacturers, notably Bishop & Co., have accident prevention committees which are instructed in the work by the State engineers and pass the knowledge along to their associates. Recommendations are made by the members of this committee for the installation of safety devices and improvement of existing conditions.

Accident prevention measures are all part of the general scheme of welfare work which has come to embrace a wide range of expenditures by the large corporations. Anything to increase the morale of the workers is regarded as a forward step in the prevention of casualties. Athletic teams, moving-picture theaters, building loans, hospitals, restaurants, clubs and well-ventilated and lighted factory plants are all part of this program.

In this work, the United States Steel Corporation has taken a lead commensurate with its premier position in the industrial world. In the eleven years to December 31, 1923, the corporation expended $126,885,911 in welfare work. Of this amount, $37,215,177 was paid out in relief for injured men and the families of men killed. The pension fund took $8,000,000, sanitation $24,874,414 and playgrounds, schools, clubs, gardens, visiting nurses and other items accounted for $22,382,945.

COTTON REACTIONARY IN AWAITING REPORT

(EXCLUSIVE DISPATCH)

NEW YORK, Nov. 20.—Spot cotton closed 15 points net lower at 24.26.

Cotton futures prices turned reactionary today, with business mainly of a local character and the market's behavior representing a desire to even up before issuance of the government crop report. Liquidation by commission-house interests and local professional operators caused a recession of some 30 to 35 points in early dealings, but about half of this loss was subsequently recorded when moderate support was encountered from trade and speculative interests. Final prices were 6 to 17 points net lower.

Closing Prices

(Furnished by A. A. Baumes & Co., Los Angeles.)

NEW YORK

	Open.	High.	Low.	Close.
January	24.10	24.25	24.03	24.20@24.22
March	24.50	24.65	24.50	24.52@24.57
May	24.82	24.89	24.69	24.74@24.82
July	24.66	24.84	24.50	24.74@24.77
December	23.96	24.04	23.80	23.94@23.96

NEW ORLEANS

	Open.	High.	Low.	Close.
January	24.35	24.35	24.08	24.26@24.28
March	24.51	24.61	24.38	24.43@24.45
May	24.66	24.67	24.47	24.60
December	24.30	24.35	24.10	24.22@24.25

Cotton-seed Oil

(EXCLUSIVE DISPATCH)

NEW YORK, Nov. 20.—Closing prices for cottonseed oil, with comparisons:

	Close.	Prev. close.
November	10.90@11.00	11.06@11.15
December	10.67@10.69	10.75@10.87
January	10.66@10.68	10.75@10.79
February	10.65@10.70	10.80@10.90
March	10.67@10.68	
April	10.67@10.75	10.89@10.97
May	10.94@10.95	11.06@11.01
June	10.89@10.96	11.00@11.20

POULTRY PRICES ON LOCAL MARKET

Hens, 5 lbs. and under 5½ lbs.	.30
Hens, 4½ lbs. and up	.32
Hens, assorted, 4 lbs. and up	.32
Broilers, 1½ lbs. and under 2½ lbs.	.35
Broilers, 2½ to 3 lbs.	.35
Fryers, 2½ to 3 lbs.	.35
Roasters, any breed, 6 lbs. up	.30
Capons	.32
Old roosters	.22
Stewings, Rocks, 5½ lbs. and up	.28
Stewings, 5½ lbs. and up, other than Rocks	.26
Old ducks, 5½ lbs. and up	.26
Geese	.22
Young tom turkeys, 18 lbs. up	.40
Young hen turkeys, 12 lbs. and up, dressed	.40
Hen turkeys, 9 lbs. and up	.40
Hen turkeys, 7 lbs. and up, dressed	.40
Old tom turkeys	.35
Old hen turkeys, dressed	.35
Small tom turkeys, under 8 lbs.	.35
Small hen turkeys, under 10 lbs.	.35
Squabs, light and heavy	.35
Capons, 8 lbs. and up	.40
Capons, 6 lbs. and up, each	.35
Belgian hares, 3 to 5½ lbs.	.30

CHEESE MARKET

(Furnished by Los Angeles Produce Exchange)

New York Twins	.31
Wisconsin Twins	.30
Wisconsin Daisies	.30½
Wisconsin Horns	.30
Wisconsin Cheddars, Prime	.27
Wisconsin Cream Brick	.29
Tillamook Triplets	.33
Tillamook Cheddars Prime	.33
Wesco Triplets	.33
Western Horns	.31
Western Cheddars Prime	.27
California Flats	.29
Case's Full Cream Jack	.28
Case's Half Skimmed Jack	.21
Arrowhead Full Cream Jack	.28
Arrowhead Half Skimmed Jack	.21
Old Block Swiss	.36
New Block Swiss	.36

SALES FOR NOVEMBER REPORTED

Los Angeles Business is Better Than October But Below Expectations

Bradstreet's weekly review of business conditions in Los Angeles follows:

"Wholesalers and jobbers said that while business has shown improvement over October, the volume for November is not up to expectations. A feeling of unrest still prevails in the placing of future orders. Retailers report the volume is holding up, although the cost of sales has increased, due to a necessary gain in advertising and a series of sales to encourage buying. There has been an increase of unemployment which has cut down buying power.

"Iron and steel manufacturers report a decrease in sales, due to a lack of large building operations that was so active during 1923. Prospects for 1925 are encouraging. Confectionery and grocery supply houses state that the volume of sales is satisfactory and the monthly business shows small but steady gains. Sweater and sport goods sales are below a year ago, but better than in September.

"Building, while below the 1923 record, shows better in strictly residential sections. Building supplies, especially lumber, have shown more activity than in sixty days, but the supply still exceeds demand. Furniture was active in October but decreases are reported so far this month.

"Christmas holiday buying of novelties is not so active as a year ago. Merchants apparently have carried over a surplus of toys. Foreign goods are in excess of domestic manufacture.

"Banks report conditions very satisfactory, money is easy and loans in better shape.

"The weather is good, a water supply now is assured and seasonable fruit and vegetable supplies are free. The size is below normal, prices are fair."

FLAXSEED RECEIPTS GAIN

(EXCLUSIVE DISPATCH)

DULUTH (Minn.) Nov. 20.—Flaxseed receipts today under were largely increased and this marked heavy realizing sales. The combination resulted in sharp drop in prices, running from 3¼ to 3½ on the day. November, 2.66; December, 2.64½; May, 2.71½; track, 2.64@2.66; arrive, 2.64@2.66.

Minneapolis flaxseed demand good; offerings liberal; No. 1 seed spot, 2.64½@2.66½; to arrive, 2.64½@2.67½; receipts, 63 cars; last year, 24 cars.

MARKET INDEX

The following index will be found convenient for quickly locating market information in this issue of The Times:

	Page
Bond quotations	13
Business news	12
Building permits	14
Citrus fruits	14
California dried fruits	15
Cotton	12
Daily Trade Talk	12
Eggs, poultry (butter and eggs)	14
Foreign exchange (money)	13
Grains	15
Hide market	14
Live stock	11
Metal market	14
Market reviews	15
Money, exchange	13
Produce, Los Angeles	14
Produce, San Francisco	14
Weekly Federal Reserve Statement	14
STOCKS—	
Boston	14
Chicago	13
New York	15
New York offs	13
New York (Curb)	13
Stocks and bonds in San Francisco	13
Salt Lake	13

PROSPERITY ERA SOON FORECAST

Boom Period Predicted for Early Months of 1925

Textile Industries Uncover Real Spurt Forward

Statistics Company Augurs Fearless Future

All of the evidence now available indicates that this country is moving rapidly into a period of prosperity.

A critical turn in the business situation came four months ago, and since that time the movement has been steadily upward. Activity on an increasing scale during the remaining weeks of 1924 is forecast by the Standard Statistics Company, Inc., of New York, in a report which it is mailing to its clients. Moreover, the clear prospect is that the country will be enjoying real prosperity during the early months of 1925.

After an examination of all the significant factors governing in the business situation at the present time, the statistics company reaches the following conclusions as to the outlook:

"Although there is no present basis for expecting that during the months that lie immediately ahead such great basic industries as iron and steel, building, automobiles and accessories, and oil, will be producing as heavily as they did during the last big business boom, which reached its peak in 1923, we can find no reason for apprehending near-term depression in any of these lines.

"On the other hand, some of the important industries that were depressed during the greater portion of our last business boom promise gratifying activity during near-term future months. This is notably true of the textile industry, which is now recovering at a rapid rate, and which clearly has a period of still further recovery immediately ahead of it.

"In lesser degree the same is true of the leather, coal, fertilizer, farm machinery, mail order and shipping trades.

"Viewed from the industrial standpoint, therefore, business in at least normal volume is in prospect for the early months of 1925, and it is quite possible, we do not say it is quite probable, that this business activity will be on an ascending scale which will carry us into another period of actual business boom.

"Naturally, with the further recovery in business that is in prospect, one should not expect that the rate of interest will indefinitely continue at the prevailing low levels. Firmer rates during the earlier months of 1925 are quite likely.

"But we advise business men not to become alarmed if money rates begin to stiffen perceptibly, or if the Federal Reserve banks begin to lift their rediscount rates. Remember that the upward movement is starting from an abnormally low level, and that even on a constantly rising money market it will take at least a number of months before the rate of interest becomes important as a limiting factor.

"If we are to have a period of real prosperity, a reversal in the price trend of manufactured goods must occur without much further delay. At least the prices of manufactured goods must stop falling; better still for the producers of such goods, prices should begin to rise. Otherwise, with wages and operating costs remaining high, the profits most essential to the encouragement of business will not appear.

"We look for such a reversal in trend, and believe that the upward swing is already in its beginnings.

"In the condition of commodity stocks, and in the buying habits into which wholesalers, jobbers and retailers have fallen, there lurk potentialities of enormous weight, so far as the general business situation is concerned.

"These two elements in the situation—relatively light stocks and a long past period of hand-to-mouth purchasing—go hand in hand. If any considerable portion of the business community found that its confidence in the future was materially strengthening, and if any considerable percentage of wholesale and retail buyers decided that a more liberal policy relative to the covering of future requirements was to their advantage, the effect upon production and upon prices would be electric, and almost instantaneous.

"Another circumstance which must not be overlooked is the relative prosperity of the country's great railroad system.

"We estimate that net earnings of the carriers for the entire year 1924 will, with the possible exception of 1923, be the best of any single year since 1916. It is possible that the 1924 net return may even slightly surpass that for 1923.

"With business in ascending volume, traffic will continue heavy, and earnings must likewise continue good. With the carriers entering 1925 reflecting prosperity on an increasing scale, their demands for labor and supplies of all types are likely to continue heavy, and therewith contribute substantially to the country's total volume of demand for goods.

"Finally, we should have no hesitancy in stating that business sentiment has greatly improved during the past fortnight. Nor should we have any hesitancy in characterizing this improvement in sentiment as a development favorable to an increase in the volume of buying, and, therefore, favorable to a further increase in the volume of production and of the level of commodity prices.

"We feel quite justified, therefore, in forecasting that during the early months of 1925 this country will be enjoying a period of at least normal prosperity. And there are many elements present in the situation which make a real business boom thoroughly possible. However, there is as yet no really secure basis for forecasting a boom. It is to be considered only as a possibility.

"Neither can the duration of the prospective period of prosperity be securely forecast. If production is held within conservative bounds, there is no reason why business in at least normal volume should not continue for a number of months to come. If we overproduce—as we normally do in periods of prosperity—the duration of business activity at a level of normal or better, will be followed by the inevitable downward swing."

Announcing—A New and Improved Service—

IT IS WITH pleasure that we announce the installation of a greatly improved direct private wire service to Chicago and New York—with connections to all important Eastern and Middle Western financial centers. A loop to our San Francisco Office affords rapid service for Pacific Coast markets.

This new wire service will, we believe, enable us to furnish unexcelled service facilities for dealing in all important securities, listed or unlisted, traded or quoted in any market in this country, Canada or Europe.

Below, for example, are a few "market" (or more "active") issues now on our list—

	Rate	Due	Yield
Pennsylvania Ry. Gen. Mtg. "B"	5	1968	4.80%
Commonwealth Edison (Chicago)	5	1953	5.00
L. A. Gas & Electric Corp.	5½	1949	5.70
Bethlehem Steel Corporation	6	1948	6.40
Cities Service Lt. & Power	6	1944	6.50
Sinclair Consol. Oil Corp.	6	1927	6.50
Market St. Ry. (San Francisco)	7	1940	7.00

Above Bonds offered subject to prior sale and change in price without notice. In addition, our list includes a broad list of local and Pacific Coast bonds and preferred stocks. Complete list on request.

HUNTER, DULIN & Co.
GOVERNMENT, MUNICIPAL AND CORPORATION BONDS
NINTH FLOOR, 629 SOUTH SPRING STREET
PHONE MAIN 6901
LOS ANGELES
SAN FRANCISCO SAN DIEGO
Private Wire Service to All Markets

INCOME TAX FREE
Guaranteed 6% Securities

What Are
Municipal Convertible Ownership Certificates?

Municipal Convertible Ownership Certificates are a form of security devised and issued to furnish investors the proven safety and tax exemption of Municipal Improvement Bonds without the care and personal attention such bonds usually require.

These Certificates represent actual ownership of an equal amount of Municipal Improvement Bonds issued by the City of Los Angeles and other California cities for building streets, sewers and other public improvements. These bonds have been deposited with the Farmers & Merchants National Bank of Los Angeles, as Trustee, to the amount of 110 per cent of the par value of these Certificates. The deposited bonds are guaranteed principal and interest by the Municipal Bond Company.

Municipal Convertible Ownership Certificates bear 6% interest and are in $1000 denomination, coupon form. They are non-callable, and mature in ten years. Exempt from Federal Income Tax and Personal Property Tax in California.

An issue of these Certificates, priced at 100 and interest, to yield 6%, will be offered for public subscription at an early date. Call, write or phone for detailed information today.

Paul B. Hammond Theodore E. Hammond

Telephone TRinity 1578

MUNICIPAL BOND COMPANY
Hammond Brothers Company
Sales Representatives
411 I. W. VAN NUYS BLDG.
SEVENTH & SPRING STREETS
LOS ANGELES CALIFORNIA

REAL ESTATE is PROFITABLE if you know where, and when, and *what* to buy. Los Angeles Income Properties is buying close in properties on main thoroughfares which yield a satisfying income, while enjoying the greatest appreciation in value.

Los Angeles Income Properties Inc.
Sixth Floor Pacific Finance Bldg.
Telephone Faber 0440
OWNERS - BUILDERS AND OPERATORS OF INCOME PROPERTIES

ew and

t we announce the installation
direct private wire service to
-with connections to all im-
le Western financial centers.
o Office affords rapid service

we believe, enable us to fur-
ilities for dealing in all im-
unlisted, traded or quoted in
, Canada or Europe.

few "market" (or more "ac-
st—

	Rate	Due	Approx. Yield
. "B"	5	1968	4.85%
icago)	5	1953	5.00
	5½	1949	5.75
on	6	1948	6.40
	6	1944	6.50
	6	1927	6.50
isco)	7	1940	7.00

wior sale and change in price without
ades a broad list of local and Pacific
Complete list on request.

LIN & Co.
CORPORATION BONDS
PRING STREET
PASADENA
HOLLYWOOD

K FREE
Securities

ble Ownership
tes?

Certificates are a form
furnish investors the
of Municipal Improve-
personal attention such

ownership of an equal
t Bonds issued by the
ifornia cities for build-
ic improvements. These
the Farmers & Mer-
eles, as Trustee, to the
ar value of these Cer-
e guaranteed principal
nd Company.

Certificates bear 6%
nination, coupon form.
in ten years. Exempt
Personal Property Tax

es, priced at 100
will be offered
an early date.
tailed informa-

Theodore E. Hammond

COMPANY
s Company
atives
LOS ANGELES
CALIFORNIA

TAX EXEMPT SECURITIES
YIELDING ATTRACTIVE RATES
District Bond Company
SUITE 508 TITLE INSURANCE BLDG.
TELEPHONE METROPOLITAN 0034

We Will Sell
Pickwick Stages
50 Preferred at
100 Lincoln Mtge. Con.
100 Union Mtge. Corp.
1000 Marine Corp.
70 Moreland Com.
100 Hitchenbrand
5 Western Holding
55 Star Motors
1000 Olinda Nature Co.
40 Pagani Motor Co.
650 Daley Steam Co.
We Will Buy
Boulevard Nat.
Western Holding
Vanderbilt Univ.
Cora-Cola Co.
So. West Mtge.
PATTON & CO.
614 Merchants Nat. Bank Bldg.
Phone F4bor 7191

The difference between our FIRST MORTGAGES paying
6½ %
Plus 2% Normal Income Tax
interest, and others which pay 8% or more lies in their Greater Security.
They have a record of uninterrupted interest payments since 1900.
Investigate our Plan.
Name .....
Address .....
The John M.C. Marble Company
BELL BUILDING
CALIFORNIA

Readers everywhere use
MOODY'S RATINGS

Aaa	Baa	Caa
Aa	Ba	Ca
A	B	C

STOCKS OF GASOLINE IN SHARP DROP

Report of Institute for October Shows Decline of 1,417,014 Barrels

[BY A. P. NIGHT WIRE]

NEW YORK, Nov. 20.—Gasoline stocks declined to the extent of 1,417,014 barrels during October, according to reports received by the American Petroleum Institute, covering approximately 62 per cent of the operating capacity of the United States. Pipe line and tank farm crude oil stocks east of the Rocky Mountains decreased 558,000 barrels in October.

The daily average gross crude oil production of the United States increased 5500 barrels for the week ended the 15th inst., totaling 1,941,050 barrels, according to the weekly summary of the institute.

Daily average imports of petroleum at principal ports for the week ended the 15th inst., were 270,438 barrels, compared with 283,000 for the previous week. Daily average receipts of California oil at Atlantic and Gulf Coast ports for the week ended the 15th inst., were 96,000 barrels, compared with 91,422 barrels for the previous week.

There were no changes reported in crude oil prices for the major districts. Mid-Continent being quoted at 75 cents to $1.25 a barrel, according to the gravity of the oil. Pennsylvania crude, Bradford district, $3.85 a barrel, all other grades, $2.75; Gulf Coast crude oil, grade "A," $1.50 a barrel; grade "B," $1.25, and California crude ranged from $1 to $1.40 a barrel, according to the gravity of the oil.

The eight-hour day has been temporarily abolished in Germany and wages are on an hourly basis.

Unmistakable

When a group of successful men get together and organize a company for a specific purpose and then put half a million dollars of their own money into it, you know that the business in which they are engaging is one of unusual safety and profit. This has been strikingly demonstrated in the West American Finance Company; and the already high ratio of earnings and dividends merely emphasizes the advantage of purchasing the 8% Cumulative Preferred Stock *now* while it carries an option to purchase Common Stock at a substantial discount.

This is a case in which prompt investigation PAYS. Information may be had by telephoning TRinity 5734, or by simply mailing your name and address.

NAME .....

ADDRESS .....

STOCK DEPARTMENT
CARSTENS & EARLES
INCORPORATED
ESTABLISHED 1891
853 TITLE INSURANCE BLDG.—LOS ANGELES
SEATTLE SAN DIEGO SPOKANE SAN FRANCISCO

A 6.50% Income From a Utility Bond

IN these days of declining interest rates a 6.50% income backed by exceptional public utility earnings is a real opportunity for sound investment—worthy of your careful consideration.

THE CITIES SERVICE POWER & LIGHT COMPANY, through the ownership of Preferred and Common Stocks, controls a widely diversified group of public utility companies which serve with electric power, light and gas more than 2,800,000 people in fifteen States.

We are offering the 6% Secured Sinking Fund Gold Bonds of this important and successful company, Due November 1, 1944, price 94½ and interest to yield 6.50%.

These bonds will constitute the company's only funded debt and will be secured by the pledge of Preferred and Common stocks of the operating units. Total net income applicable to pledged securities is 4.8 times the annual interest requirements on these bonds.

Detailed Circular on Request

M.H. LEWIS & COMPANY
Government, Municipal and Corporation Bonds
CITIZENS NATIONAL BANK BLDG.
LOS ANGELES - PHONE TRinity 2721

United Oil Co.
BONDS
STOCK
RIGHTS
ARONSON AND COMPANY
Suite 1000 W. Hellman Bldg. 648 So. Spring St.
Phone BRoadway 5750
Los Angeles

BOND QUOTATIONS

New Haven Leads

[BY A. P. NIGHT WIRE]

NEW YORK, Nov. 20.—Semi-speculative railroad bonds worked into higher ground today under the leadership of the New Haven issues, which responded to reports that plans had been completed for the road's refunding program. Prices elsewhere in the list were shaded fractionally as profit taking continued to crop out.

The brisk rally in the rail shares stimulated more active buying on the carrier bonds, price movements in many cases following the trend of stocks.

Buying orders embraced a wide variety of low and medium-priced liens, including the St. Paul issues, "Katy" adjustment 5s; Peoria and Eastern incomes 4s, and the Missouri Pacific obligations.

Dominion Steel 5s were conspicuously weak, falling back almost 5 points to a new low at 58.

Liberty bonds worked irregularly lower.

Following are yesterday's high, low and closing prices of bonds on the New York Stock Exchange, and the total sales of each bond. This market is over Associated Press wires and to expedite transmission the closing is omitted when it is the same as the low, and both low and close are omitted when they are the same as the high.

GOVERNMENT BONDS

(Quoted in dollars and thirty-seconds of dollars.)

	Sales ($100)	High	Low	Close
Liberty 3½s	227	100-20	100-13	100-17
Do. 1st 4¼s	51	101-24	101-21	
Do. 2nd 4¼s	318	101-4	101-2	101-3
Do. 1st 4½s	429	101-15	101-11	
Do. 4th 4¼s	1340	102-2	101-31	102-1
U. S. Treasury 4½s	32	105-14	105-11	

FOREIGN

	Sales ($1000)	High	Low	Close
Anglo-Japan M. Wks. 6s	1	85½	85½	
Argentine Govt. 7s	18	102¾	102¾	
Do. 6s	2	100½	100½	
Austrian Govt. gld. loan 7s	24	99½	99	99½
City of Bordeaux 6s	47	87¾	87¾	87¾
City of Copenhagen 5½s	9	90½	90	90½
City of Gr. Prague 8½s	13	101½	101½	
City of Lyons 6s	1	87¾		
City of Marseilles 6s	61	88	87¾	88
City of Rio de Jan. 8s	7	105¾	105¾	
Czechoslovak Rep. 8s '52	9	100½	100½	100½
Dominican Govt. Sinking 7½s	68	92¾	92	
Dom. Republic 5½	8	92	91½	
Dom. of Canada 5½ gld.				
Do. '26	23	103½	103	
Do. '52	20	101½	101	101½
Dutch East Indies 6s '47	127	97¾	97½	97¾
Do. 5½s reg. '53	200	91	90½	91
Franconian 7½s	2	94	94	94
German Loan	600	94¾	94½	94¾
French Republic 8s	24	104¾	104¾	
Do. 7½s	34	104½	104	
Japanese 6½s	22	83	82¾	83
Do. 6s	22	83	83	83
Kingdom of Belgium 7½s	24	100¾	100¾	
Do. 6½s reg.	2	93	93	93
Kingdom of Denmark 6s	2	100½	100½	
Kingdom of Hungary 7½s	20	87½	87½	
Kingdom of Italy 6½s	2	97¾	97¾	
Kg. of Netherlands 6s '72	21	101¾	101¾	101¾
Do. 6s '24	31	101¾	101¾	
Kingdom of Norway 6s '43	16	97¾	97¾	97¾
Kg. Serbs, Croats, Slov. 8s	29	97¾	97½	97¾
Kingdom of Sweden 6s	7	100½	100½	
Oriental Dev. deb. 6s	11	87½	87½	87½
Porto-Lyon-Madeira 6s	1	97	97	
Rep. of Bolivia 8s	1	98	98	
Rep. of Chile 6s	1	100½	100½	
Do. 7s	3	100½	100½	
Rep. of Colombia 6½s	1	96	96	
Rep. of Cuba 5½s	1	100½	100½	
Rep. of El Sal. 1.f. 8s	28	103½	103½	103½
Rep. of Finland 6s	1	100½	100½	
State of Queensland 7s	1	100½	100½	
State of Rio Gr. do Sul 8s	3	98	98	
State of Sao Paulo 8s	1	100½	100½	100½
Swiss Govt. 8½s	40	104½	104½	104½
Swiss Confed. 5s	24	111	111	111
U. K. of G.B.&I. 5½s	1	100½	100½	
Do. 5½s '37	2	100½	100½	
U. S. of Brazil 8s	13	97	96½	97

DOMESTIC

	Sales	High	Low	Close
Amer. Agr. Chem. 7½s	14	99¾	99	
Amer. Chain 7s A.f. deb. 8s	1	100½		
Amer. Smelting 5s	1	98½	98½	
Do. 8s	33	99¾	99	99¾
Amer. Sugar 6s	10	101½	101½	101½
Amer. Tel. & Tel. 5½s	10	100½	100½	100½
Do. col. tr. 5s	18	101	100½	100½
Do. col. tr. 4s	1	90	90	90
Amer. Waterworks & El. 6s	1	100½	100½	100½
Associated Oil 6s	22	102	101½	102
At. T. & Sus. Fe gen. 4s	13	84½	84	84½
Do. adj. 4s '95	1	84½		
At. Coast Line 1st 4s	1	97½		
Bal. & Ohio rfg. 5s '48	46	101	100½	101
Do. 4½s	1	88½		88½
Do. gold 4s	27	87½	86½	87
Bell Tel. Pa. 1st & rfg. 5s	4	100½	100½	100½
Bethlehem Steel con. 6s. A	59	99½	99	99½
Do. gen. 8s	1	99½		
Brier Hill Steel 5½s	7	98½	98½	98½
Bklyn. Edison gen. 5s	1	100½	100½	100½
Bklyn.-Man. Trans. s.f. 6s	130	87½	87	87½
Buffalo, R. & P. 4½s	7	87½		
Calif. Pet. 5½s	22	101	101½	102
Canadian North 6½s	13	99½	99½	99½
Canadian Pacific deb. 4s	11	79½	79½	79½
Cent. Illinois, A. Ohio 5s	16	100½	100½	100½
Central of Georgia 5½s A.	1	99		
Central Leather 5s	1	83½		
Central Pacific std. 4s	23	87½	87½	87½
Champagne 1.f. Oils cr. 6s	1	100½	100½	100½
Do. cr. 6½s	1	101½		
Chic. & Alton 3½s	15	47½	47½	47½
Chic. B. & Q. rfg. 5s. A	1	100½		
Do. 4s	10	87½		
Chic. & East. Ill. 5s	38	73½	73½	73½
Chic. Mil. Western 4s	68	67½	67	67½
C.M.&St.P. cr. 4½s	1	88		
Do. rfg. 4½s	68	75½	75½	75½
Do. 4s '25	1	90		
Chic. & Northwest. rfg. 5s	1	100		
Chicago Railways 5s	4	76½	76	
Chic. R. I. & P. gen. 4s	1	74½		
Do. rfg. 4s	212	69½	69½	69½
Chile Copper 5s	27	77¾		77¾
Chile Copper 7s	3	107½	107½	107½
Clev. C.C.&St.L. rfg. 5s. B	29	96½		
Cleveland Union Term. 5s	1	99½		
Colo. & South. rfg. 4½s	1	90		
Columbia Gas & Elec. 5s	7	100	99½	99½
Commonwealth Pow. 5s	1	100½		
Cons. Coal of Maryland 5s	10	97½		
Consumers' Power 5s	1	100½		
Cuba C. Sug. deb. 5s stpd.	1	100½		
Cuban-American Sugar 8s	1	100½		
Davis. & Hudson cvt. 5s	27	102		
Denver & R. G. 1st rfg. 5s	1	99½		
Denver & Rio Gr. rfg. 5s	24	82	82	82
Do. con. 4s	1	82		
Detroit Edison cvt. 6s	1	100½	100½	100½
Detroit United Ry. 4½s	6	87½		
DuPont de Nemours 7½s	11	102	102	102
Duquesne Light 5s	1	100½	100½	100½
Eastern Cuba Sug. 7½s	1	100½	100½	100½
Empire Gas & Fuel 7½s	10	97½	97½	97½
Erie cvt. 4s. D	1	87½		
Do. gen. lien 6s	44	99½	99½	99½
Fisk Rubber 8s	1	100½	100	100½
General Elect. deb. 5s	1	100½		
Goodrich (B.F.) 6s	1	100½	100½	100½
Goodyear Tire 8s '41	120	100½	100½	
Do. 5s '41	120	100½	100½	
Gr. Trunk Ry. of Can. 7s	1	107½		
Do. of Can. 6s	27	107½	107½	107½
Great Northern 7s. A	1	107½	107½	107½
Do. 5s	1	100½	100½	100½
Hanley Chocolate 8s	1	100½	100½	100½
Hud. & Man. rfg. 5s. A	28	87½	87½	87½
Do. adj. inc. 5s	1	87½		
Hupp Mtr. Car. 8s	1	100½	100½	100½
Hydrolic Oil 1st. 8½s	1	100½		
Illinois Bell Tel. rfg. 5s	1	100½		
Illinois Central 5½s	1	100½		
I.C.C.&St.L.&N.O. rfg. 5s	15	97½	97½	97½
Illinois Steel deb. 4½s	1	97½		
Interboro. Rap. Trans. 7s	1	94		
Do. 5s	1	84		
Do. rfg. 5s stpd.	24	87	87	87
Inter. & Gt. North. adj. 6s	116	69½	69½	69½
Do. 5s	1	69½		
Inter. Mercn. Mar. s.f. 6s	1	98½	98½	98½
Inter. Paper cvt. 5s. A	12	98	97½	98
Kan. City, Ft. S. & M. 4s	1	84		
Kansas City Southern 5s	1	90½		
Kansas Gas & Elec. 6s	10	97½	97½	97½
Kelly-Springfield Tire 8s	30	97½	97½	97½
Laclede Gas of St. L. 5½s	11	99½	99½	99½
Lake S.&M.S. Coll. 4s '31	1	87½		
Lisbon & Miyers 8s	1	100½		
Louisville & Nash. unif. 4s	12	87½		
Louisville Gas & Elec. 5s	1	99½		99½
Manati Sugar 7½s	1	100½		
Manhattan Ry. con. 4s	22	84½	84½	84½
Market St. Ry. 7s	1	100½		
Michaels Steel con. 6s. A	23	98	97½	97½
M.K.&T. pr. lien 5s. C	33	107		
Do. new pr. lien 5s. A	63	74½	74½	74½
Do. jour. adj. 5s. A	1	74½	74½	74½
Mo. Pacific 1st 5s	42	99½	99½	99½
Do. gen. 4s	432	87½	87½	87½
Montana Power 5s. A	9	100½	100½	100½
New Eng. Y. & T. 1st 5s	1	100½		
N.O., T.&M. 5½s	1	100½		
N. Y. Central 6s	850	101½	101½	101½
Do. rfg. & imp. 5s	41	100½	100½	100½
Do. cvt. 6s	3	84	83½	84
N.Y.C.&St.L. 5½s	32	97½	97½	97½
N.Y. Edison rfg. 5½s	44	115½	115½	115½
N.Y.,N.H.&H. 7s	200	95½	95½	95½
Do. 7s (Boston)	10	95½	95½	95½
Do. cvt. 6s '48	61	84½	83½	84½
N. Y. Rys. 4s stfd.	33	40½		
N. Y. Tel. ref. 5s	15	100½	100½	100½
N. Y. Trap. 4½s	22	98½	98½	98½
N. Y. West. & Bos. 4½s	33	57½	56½	57½
North. & Western cv. 6s	13	124½	124	124½
No. Amer. Edison 5½s	1	100½		
No. Pacific ref. 6s. B	17	107½	106½	107½
Do. new 5s. D	1	99½		
Do. pr. lien 4s	1	87½		
No. States Power 1st 5s. A	9	94½	94½	94½
Northwest. Bell Tel. 7s	12	108½	108½	108½
Ogden & Calif.-wide 1st 5s	63	79½	79½	79½
Oregon Short Line rfg. 4s	63	77½		
Or.-Wash. R.R. & Nav. 4s	1	87½		
Pacific Gas & Elec. 5s	1	97½		94
Pac. Tel. & Tel. 5s	22	101	101	
Penna. R.R. 6½s	12	110		109½
Do. gen. 5s	1	99½		
Do. cons. 4½s	3	90½	90½	90½
Do. new 5s. D	1	99½		
Do. pr. lien 4s	1	87½		
Pere Marquette rfg. 5s	1	87½		
Phila. Co. rfg. 6s	2	103½		103½
Do. 5½s	1	94		94
Phila. & Read. C. & I. 5s	12	100	99½	99½
Pierce-Arrow 8s	24	97		96½
Pitts. Ry. C.&P. 1st 5s. B	1	94½		94½
Pitts. & Ref. 5s without war	1	94½		94½
Porto Rico Sug. 7s	1	105½	105	
Reading gen. 4½s	48	94		
Do. gen. 4s	1	85½		
Remington Arms s.f. 6s	3	95½	95	
Rep. Iron & Steel s.f. 5s	1	98½		
Rio Gr. West. ref. 4s	15	77		
Rock Isl., A. & L. 4½s	9	85½	85	85½
St. L. Iron Mt. & So. 4s	1	87		
Do. cons. 6s	42	84½	84½	84½
St. L.&S.F. pr. lien 4s. A	73	72	71½	72
Do. adj. 6s	181	85	84½	85
Do. inc. 6s	107	77½	76	77½
St. L. Southwest. con. 4s	13	88½	88	88½

MARKET AVERAGES

[EXCLUSIVE DISPATCH]

NEW YORK, Nov. 20.—Today's market range, as compiled by the New York Times:

	High.	Low.	Close.	Net Change.
25 railroads	77.27	75.96	76.99	+.81
25 industrials	126.57	125.20	126.11	+.32
50 stocks	101.97	100.57	101.50	+.42

Today's bond close:

	Net change		
40 issues	Day. $1.81	Month. +.26	Year. +.81 +3.58

	Sales	High	Low	Close
St. Paul Union Depot 5s	1	101½		
San An. Pub. Serv. rfg. 6s	4	99½		
Seaboard Air Line con. 4s	5	85¾	85¾	85¾
Do. adj. 5s	195	71½	70½	
Do. rfg. 4s	24	59½	59½	60½
Sinclair Con. Oil cnl. 7s	47	99½	99	99½
Do. 6½s	36	83½	83	83½
Sinclair Pipe Line 8s	15	85¾	85¾	
Southern Pacific co. 4s	123	90½	90½	90½
Do. rfg. 4s	22	89¾	89½	
Do. conv. 6s	12	99¾	99½	
Southern Ry. gen. 6½s	3	105½	105½	105½
Do. gen. 5s	15	102	102	102½
Do. gen. 4s	24	74½	74	74½
Southwest. Bell Tel. rfg. 5s	1	100½		
Std. Gas & El. cvt. 6½s	100	107½		
Stud. Tube 7s	7	106½	106	106½
Tenn. Electric rfg. 6s	8	99	98½	99
Third Avenue rfg. 5s	54	47½	46½	47½
Third Avenue rfg. 4s	4	54½		54½
Toledo Edison 7s	20	110		109½
Union Pacific 1st 4s	1	92½		
Do. cvt. 4s	1	85½		
Do. rfg. 4s	1	85½		
United Drug cvt. 6s	1	100½		
U. S. Rubber 7½s	1	104½	104½	104½
Do. 5s	75	83½	83	
U. S. Steel s.f. 5s	75	104½	104½	
Utah Power & Light 5s	1	97½	97½	97½
Va.-Car. Ch. 7½s with war	40	40	39½	40
Do. 7s	4	87½	86½	87½
Virginia Ry. & Pow. rfg. 5s	1	94		
Virginian Ry. 5s	36	94	93½	93
Wabash 1st 5s	1	100½		
Western Electric 5s	20	99½		
Western Maryland 1st 4s	65	84½	83½	84½
Western Pacific 5s	5	91	90½	
Western Union 5½s	1	100½		
Westinghouse Electric 7s	14	108½	108	
West Shore 4s	10	87½	87½	
Wickwire-Spencer Steel 7s	4	78	78	78
Willys-Overland 1st 6½s	89	90½	90	90½
Wilson & Co. s.f. 7½s	43	91	89½	
Do. 1st 6s	13	97		
Do. cv. 6s	27	90½	90	90½
Youngstown S. & T. 6s	1	95½	95½	95½

Total sales of bonds yesterday were $18,670,000, compared with $70,782,000 previous day and $6,740,000 a year ago.

NEW YORK CURB

Oils Look Better

[BY A. P. NIGHT WIRE]

NEW YORK, Nov. 20.—Transactions on today's Curb market continued in large volume with the general list closing irregularly higher.

Oils picked up on predictions of an early increase in the crude prices, gains of 1 to 2 points being registered by Prairie Oil and Gas, Salt Creek Producers, Standard Oil of Ohio, Imperial of Canada, Buckeye Pipe and a few inactive issues.

Leitch Valley Coal certificates were the strong feature of the industrial group, advancing more than 1½ to 42% on total sales of nearly 27,000 shares.

United Bakeries broke nearly 4 points to 1.80½ and then rallied to 1.87, where it was up 2 points on the day. Continental Baking "A" and Ward Baking "A" also showed slight gains. Radio issues held firm. Public utilities showed mixed changes.

Following are the closing quotations on the New York Curb Market, furnished by Logan & Bryan, members of the New York Stock Exchange, 630 South Spring street:

	Sales	High	Low	Close
Industrials				
1,000 Acme Pkg.	8	5	5	
200 Adirondack Power & Lt. 5s	1	99½		
400 Alabama Trust	1	76½	76½	76½
200 Am. Brit. & Cont. Corp. wt.	1	7½	7½	7½
2,500 Am. Com. Alcohol	1	39½	39½	39½
100 Am. Pow. & Lt. pfd.	1	97	97	97
100 Am. Solvay Process	1	10	10	10
100 Do. pfd.	1	75	75	75
100 Am. Tob. B. wi	1	107½	107½	107½
100 Am. Yvo. 5% wi	1	97½	97½	97½
100 Asso. Gas & El. Co. 5s	1	98	98	98
100 Atlantic Fruit	1	1½	1½	1½
100 Do. pfd.	1	5	5	5
100 Atlantic Refining	1	97½	97½	97½
100 Do. 6s	1	99½	99½	99½
1,000 Bancitaly Corp.	1	2½	2½	2½
1,000 Do. pfd.	1	15	15	15
1,000 Bancitaly Corp. wi	1	2½	2½	2½
1,000 Do. pfd. wi	1	15	15	15
1,000 Barnsdall Corp.	1	25	25	25
1,000 Do. "A"	1	24½	24½	24½
4,000 Bayuk Phila.	1	25	25	25
2,000 Bell Oil	1	1½	1½	1½
7,500 Bell Oil pfd.	1	5	5	5
2,000 Derby Oil pfd.	1	20½	20½	20½
4,000 Boyce Pete.	1	2	2	2
2,000 Bunker Hill	1	1½	1½	1½
56,000 Hudson Oil	1	2½	2½	2½
1,000 Burma Pete.	1	2½	2½	2½
7,000 Lone Pete.	1	2½	2½	2½
1,000 Latin American Oil	1	2	2	2
1,000 Mex. Pete.	1	2	2	2
2,000 Mex. Pete.	1	19½	19½	19½
4,500 Mutual Oil cfts.	1	1½	1½	1½
1,000 Ohio Oil	1	1½	1½	1½
1,000 Penn. Beaver	1	1½	1½	1½
1,000 Pennock Corpn.	1	1½	1½	1½
1,000 Producers & Ref. Co.	1	17½	17½	17½
700 Red Banks Oil	1	2½	2½	2½
700 Royal Canadian	1	3½	3½	3½
1,000 Salt Creek Prod.	1	24	24	24
50 Union Oil Calif.	1	41	41	41
1,000 Venezuela Pete.	1	3½	3½	3½
1,000 United Central	1	2	2	2
300 Un. Oil Calif. receipts	1	140½	140½	140½
200 Wilcox Oil	1	5½	5½	5½
1,000 Woodley Petr.	1	2½	2½	2½
2,000 Y. Oil Gas.	1	7	7	7
Mining—				
2,000 Ariz. Globe	1	3	3	
1,000 Calaveras Copper	1	2½	2½	2½
1,000 Cons. Copper	1	2½	2½	2½
2,000 Cortez Silver	1	12	12	12
1,000 Diamond Black Butte	1	1½	1½	1½
500 Gr. Asp. P.&S.	1	4½	4½	4½
1,000 Goldfield	1	1½	1½	1½
100 Tech. Hughes	1	1½	1½	1½
2,000 Tom. Dev.	1	19	19	19
200 Un. Ext.	1	2½	2 13-16	2 13-16
5,000 Tri. Butler S.&D.	1	2½	2½	2½
100 U. S. Cent. Mines	1	1	1	1
200 Un. Verde Ext.	1	20½	20½	20½
1,000 Wenden Copper	1	1	1	1 1-16
1,000 West End Ex.	1	1	1	1
1,000 Wilbert Mining	1	5	5	

METAL MARKETS

Daily Review

[EXCLUSIVE DISPATCH]

CLEVELAND (O.) Nov. 20.—Daily Metal Trade today says all nine products quotations were advanced 2.00 a ton by American Steel and Wire Company, as covering everything from rods to screw stock and making plain wire 2.40c, Pittsburg or Cleveland. Independent metals have followed on advance. When Pittsburg bolt makers open the first quarter books they expect higher prices, which is true of nonferrous steel makers. Philadelphia pig iron users have bought heaviest in weeks with quotations much firmer. Copper reacts to New York to 13¾ to 14c. Zinc easier at 6.52½ to 6.55c; lead easier at 6.52 to 6¼c, St. Louis. Tin rises to 34½c, while London declines.

New York Prices

[BY A. P. NIGHT WIRE]

NEW YORK, Nov. 20.—Copper easy; electrolytic spot and near-by, 13¾; future, 13¾@14. Tin steady; spot and future, 34.43. Iron steady; prices unchanged. Lead steady; spot, 6.65@6.60. Zinc steady; East St. Louis spot and future, 6.52@6.57.

Antimony, spot, 14.87.

CLOSING QUOTATIONS ON BOND EXCHANGE

SAN FRANCISCO, Nov. 20.—Following are the closing quotations on the San Francisco Stock and Bond Exchange. Furnished by Logan & Bryan, 630 South Spring street.

	Bid.	Asked.
Miscellaneous Bonds—		
Assen. Oil Co. 6s, 1939	101¾	101¾
Cal. S.A.E. Unl. 5s, 1937	97½	100½
Cal. & Haw. Sugar 7s, 1942		100½
Cal.-Grs. Pac. Co. "B" 1942		101½
Do. "A" 1941	99	100½
Cal. Petroleum 5½s, 1955	101½	
City Electric 5s, 1937		100½
City Inv. Co. 1935-54	97½	98½
Coast Co. G. & E. 5s, 1946	99	100½
East Bay Water 5½s, 1948	100½	101½
Eagle Cop. Dev. 7s	104½	105½
Em. Petroleum 7s, 1931	104½	105½
Ft. Bragg Redwood 6s, 1946	100½	101½
Gt. Western Pwr. 5s, 1946	97½	98½
Gt. Western Pr. 7s, 1936	108	109
Key Sys. 1st 5s, 1959	100	100½
L. A. Gas & E. Co. 5s, 1934	98	98½
Do. 5½s, 1947		100½
Do. 6s, 1937		104½
L.A.G.&E. Corp. 7½s, 1951	104½	105
L. A. Railway 5s, 1940	93	93½
Market St. Ry. 7½s, 1940	97½	98
Miller & Lux 5s, 1930	100½	101½
National Co. Cal. 6s, 1931	98	99½
Natomas Con. Fuel 6s, 1946	100½	101½
Orpheum 7s, 1948	101	102
Pac. G. & E. 6s, 1942	98	98½
Do. 5½s, 1942	97½	98
Do. 6½s, 1941	100	102½
Pac. Tel. & Tel. 5s, 1937	99½	99½
Do. Ref. 5s, 1952	93½	93½
Paraffine Co's 7½s, 1929	100½	
Sacto. E. Gas & Ry. 5s, 1927	100½	
San Joaq. L. & P. 5s, 1948	100½	
Spring Valley 5s,

BY HOWARD C. KEGLEY

Two new wells are expected to go on production in the Rosecrans field today or tomorrow. These are E. J. Miley's Athens No. 2 in the central part of the field, offsetting the Bankline-Gordon No. 1, and the Barnsdall Oil Company's Rosecrans No. 2 in the southeast area, offsetting the Union Oil Company's Rosecrans No. 1.

Miley began swabbing his No. 2 yesterday at noon, after the operations of cleaning out and running tubing had been attended with strong gas showings, which are said to have threatened a blowout on several occasions. Bottom is at 4701 feet. This is the second attempt to complete Athens No. 2, the first test resulting in no shut-off.

The Barnsdall was awaiting the verdict of the Mining Bureau on its water shut-off yesterday, having drilled to 4106 feet, the water string being set at 4069 feet. R. W. Broomfield, general manager of the Barndall operations, said yesterday that the indications were that a water shut-off had been effected.

Completion Near

The Mariand Oil Company expects to bring in its Dominguez No. 3 in the southeast part of the Dominguez field today. The well is down 4292 feet. The company finished running tubing and began swabbing yesterday.

Enters New Area

The Barnsdall Oil Company will begin operations in the northeast part of the Rosecrans field, in the area near E. J. Miley's Athens No. 1, commonly known as the Athens area, according to R. W. Broomfield, general manager of the company. The new well will be located about 700 feet south of the Miley-Athens well on a forty-acre lease held by the Barnsdall interests, jointly with the Union Oil Company, according to Mr. Broomfield.

Wildcat Progress

The Saugus wildcat which the Union Oil Company is drilling three-quarters of a mile north of Saugus, has reached a depth of 547 feet. The formation is hard sand. Standard tools are being used. For several weeks after drilling got under way difficulties were continually encountered. At present, however, good footage is being made.

Two other wildcats the Union is drilling, both in the San Joaquin Valley district, are reported as getting deep, with no encouraging comments from the keepers of well logs. Wisecarver No. 1, located on unproven territory out of the city of McKittrick, is redrilling at 4025 feet, the depth of the hole being 4835 feet. Rio Bravo No. 1 is in blue sandy shale at 4360 feet.

In New Field

A new structure is being tested by the Union Oil Company in Wyoming, according to field reports of the company. The first well, Lake Creek No. 1, is rigging up. The Union has one other well drilling in Wyoming—its Hale No. 2, at 1940 feet, and has eleven wells capable of producing more than 5000 barrels daily, which are shut in.

Freak Well

The Superior Oil Company has another freak well on its Joughin lease in the southern part of the Torrance field, according to official reports. Torrance No. 51, which was completed early in the month with an initial flow of 350 barrels a day, and sanded up within a week, is now making more than 506 barrels a day, flowing between the tubing and casing, it is said. Yesterday the well actually gauged 513 barrels, according to gauger's records. The well is down 3819 feet.

The Superior's first freak in this field was its Torrance No. 53, which came in at 850 barrels a day, among a group of 300-barrel wells, and gradually increased to 1150 barrels, finally settling down to around 900 barrels a day. According to geologists, the unusual production of this well was due to its penetrating a lens of oil sand which was missed by neighboring wells.

Enters Athens Area

The United Oil Company will start building rig for a well in the Athens area of the Rosecrans field, 1100 feet northwest of the Miley-Athens No. 1, it was officially reported yesterday. This district is subdivided into small lots, and the United Oil Company has acquired a considerable number of drilling sites in this district.

Gets Oil Sand

The Dominguez No. 2 well of the United Oil Company in the southeast part of the Dominguez field picked up the sand at 4106 feet, where the water string was cemented, according to official reports. Discovery of the sand at this depth indicates a greater rise to the east than was generally believed, and makes the United lease look better than before, according to United geologists.

Two Completions Near

Outstanding units of new developments in Signal Hill include the Hall Webber No. 1-A on the south slope of the hill east of Cherry and north of Catalina avenue; the United Bixby No. 2 in the Los Cerritos district of the field, and the new well to be drilled by the A. T. Jergins Trust on city-owned lands near the cemetery.

The Hall Webber is drilling at 500 feet; the Bixby is cemented at 679 feet, and rig is being put up for the Jergins well, reports yesterday showed. The field is looking forward to the completion of two new good producers with the bringing in of Blanton No. 1 and the Lou Anger No. 3. The Blanton well is running tubing at 4614 feet and the Lou Anger, located just off Atlantic avenue in the territory opened up by Ed Herwick two years ago, is down to 4650 feet and is ready for bailing.

Reports from the A. T. Jergins offices showed that Jergins No. 14 on the municipal lease failed to yield at 4650 feet and is to be deepened at once. The Harriman Jones No. 1, a Shell Oil Company well and a former big producer in the Signal Hill field, is still wet, re-

MARKET FLASHES

[BY A. P. NIGHT WIRE]

NEW YORK, Nov. 20.—Stocks higher; low-priced rails lead advance.

Bonds firm; New Haven issues up on refunding reports.

Foreign exchanges steady; sterling higher in light trading.

Cotton lower; better crop reports.

Sugar higher; trade buying.

Coffee weak; prices break almost 2 cents a pound.

CHICAGO, Nov. 20. — Wheat lower; bearish cables.

Corn easy; fewer country offerings.

Cattle steady.

Hogs higher; active shipping demand.

cent tests showed. The well went to water some time ago.

Official Report

Total production of crude oil in the State of California during the month of October totaled 18,696,-559 barrels, according to figures compiled by the American Petroleum Institute in a report published yesterday. Total petroleum stocks on the Pacific Coast at the end of the month aggregated 21,491,292 barrels, an increase during the month of 616,432 barrels. During October California completed a total of eighty-four wells, with an initial production of 21,524 barrels a day, it is said.

BUILDING PERMITS

Issued yesterday and valued more than $5000:

DWELLINGS

N. BEACHWOOD DR., 2052, 7 rms., 23x49; E. Jenning, 5529 Santa Monica Blvd., owner; O. Cope Co., Inc., 5502 Santa Monica Blvd., builder $10,000

VERDUN AVE., 1087-89, 10 rms., 35x37; A. Elmquist, 948 S. Rimpau Blvd., owner and builder $6000

N. CITRUS AVE., 132, 7 rms., 36x56; L. Weltrebek, 1260 Rimpau Blvd., owner and builder $7250

LIBBY WAY, 3416, 6 rms., 20x32; F. McKean, 6912 Hollywood Blvd., owner; W. Shimway Co., Inc., 6912 Hollywood Blvd., builder $6000

WHITLEY AVE., 2121, 6 rms., 37x39; E. Long, 2178 Fairfax ave., owner and builder $6000

BRIGHTEN AVE., 7611, 5 rms., 28x38; C. Dadford, 4253 Kansas ave., owner; J. Manson, 1815 W. 84th st., builder $5000

HARVARD BLVD., 4015, 8 rms., 23x60; C. Benjamine, 4025 La Salle ave., owner; Erickson & Carlson, 4330 S. Arlington ave., builder $7000

BOYE ST., 3712, 7 rms., 32x43; F. Wollner, 3738 Boyce ave., owner and builder $5300

SAN BENITO ST., 535, 5 rms., 26x44; A. Hamburger, 525 Benito, owner and builder $5000

N. CITRUS AVE., 547, 6 rms., 36x50; H. Ernster, 6000 Lexington ave., owner and builder $5000

COMMERCIAL

S. GRAND AVE., 3916, 45x122, apt.; R. Illo, 525 Santa Barbara ave., owner; J. White, 348 N. Alexandria st., builder $30,000

MANCHESTER AVE., 1401-07, 60x85, stores; R. Vasque, 4362 S. Hoover st., owner and builder $11,300

N. MAIN ST., 1630, 40x60, office; Dept. of Public Service, Power & Light, 512 Pub. Service Bldg., owners and builders $6000

PASADENA AVE., 2400, 50x114, pub. gar.; K. Zimmerman, 24th & Pasadena ave., owner; A. Walter, 428 Bixel st., builder $11,500

BIXEL ST., 449, 30x94, shop; B. Blackburn, 2820 La Salle ave., BE. 7148, owner and builder $5500

S. UNION ST., 1700-02, 40x82, stores & apts.; A. Bemis, 111 S. Union ave., owner; H. Eachur, 386 Newport ave., L. B., builder $37,000

WRIGHT ST., 1438, 41x151, hotel; A. Stone, 698 S. Hobart Blvd., owner and builder $40,000

MANSFIELD ST., 827, 42x87, apt.; O. Kingsley, 828 S. Windsor Blvd., owner and builder $15,000

PRODUCE MARKET

Actual prices obtained yesterday by Los Angeles jobbers from their sales to retailers, peddlers, and restaurants, and compiled by the United States Bureau of Markets were:

Trading continued slow with few price changes. Grapes are slightly higher with most stock coming from storage. Apples and other fruits are firm with little change in prices. Russet potatoes are lower following declines in the outside market, but Rivers are unchanged.

APPLES—California Bellefleurs, loose, 3½@4 pound; packed fancy, 2.65@2.85 box, according to size; Oregon, Spitzenburg, extra fancy, 2.65@2.85; Washington and Oregon, packed Jonathans, extra fancy, 2.75@2.85; Rome Beauty, 2.60@2.75 box. Idaho, Oregon, Rome Beauty, face and fill, 1.60 box.

AVOCADOES: Local, Budded Guatemalan varieties, 70@80 pound; seedlings, 25@45 pound.

BEANS: Local, green, best, 13@14 cents; wax, 7@8; limas, 9@11 pound.

BANANAS: Central America, 8¾@10 cents pound; poor quality and condition, 7@8.

BUNCHED VEGETABLES: Per dozen bunches: Beets, 40@45; carrots and turnips, 25@30; onions, 10@15; radishes, red, 15@20; spinach, 20@25.

CABBAGE: Local, northern, 2½@3 cents pound.

CELERY: New stock, local, best, 2.50@2.75; poorer, 2.00@2.25 crate.

CRANBERRIES: Per half barrel box, Massachusetts, Early Blacks, 7.00@7.25; Late Howe, 7.75@8.00; Oregon, McFarlands, Clatsop, 7.25@7.50. Wash: Late Howe, 8.00 per one-third barrel.

GRAPES: Northern, local, Emperors, 4½@5½ cents pound; poorer, 2½@3½; Tokays, local, mostly 4@5 pound; poorer, 2½@3 pound; Malagas 4@4c per pound. Cornichons, 6@7c per pound.

GRAPEFRUIT: Arizona seedless, 5.00@5.50 box. Northern, special brands, 3.75@4.25.

LEMONS: Special brands, 4.50@6.75; choice, 3.75@4.50 box.

LETTUCE: Local, best, 50@65 cents; poorer, 25@40 cents field crate.

ORANGES: Southern, special brands, large and medium sizes, Valencias, 6.00@7.25 box; 200s and smaller, 4.75@6.25 box; market pack, 3.75@4.50 box. Northern: Navels, large sizes, 5.25@6.25; small, 4.50@5.25 box.

ONIONS: Stockton, Whites, 4.75@5.00 cwt.; local, Spanish, 2.00@2.15; poorer, 1.75@1.85 cwt.

PEARS: Palmdale, Bartletts, 6@7½ cents pound; small, 3½@4½.

PEAS: Northern, local, 10@12 cents; few, 13; poorer, 8@9; Imperial, mostly 10@12; few 13 pound.

PEPPERS: Local, Chilis, 3@4 cents; Bells, 8@9; Pierot Gems, 3@4; Pimientoes, 5@6 pound.

POTATOES: Stockton, Burbanks, 1.75@2.00, few fancy 2.15 cwt. Russets, 1.75@2.00.

SACKED VEGETABLES: Per sack: Beets, 1.25@1.35. Carrots, 90c@1.00 cwt. Turnips, 1.10@1.15 cwt. Rutabagas, 2.50 cwt.

SQUASH: Local, Cream, 2½@3 cents pound; Hubbard, 2.25@2.50; few best, 2.75 cwt.; Italian, 1.10@1.25; Summer 1.00@1.25 lug.

SWEET POTATOES: Turlock, Nancy Halls, mostly 3¾@4 cents pound; local, Nancy Halls, Jerseys, 4½@5; Arkansas, Nancy Halls, 2.50@2.75 bushel basket.

TOMATOES: Local, best, mostly 1.50@1.75; poorer, 1.00@1.25 lug.

MISCELLANEOUS: Cucumbers, local, Imperial, 1.50@1.75; poorer, 1.00@1.25 lug. Artichokes, 60@1.00 dozen; few, 1.25; cauliflower, best, 50@65 dozen; poorer, 35@40 dozen; persimmons, 9@11; few, 12 pound.

PRODUCE MARKET IN SAN FRANCISCO

[BY A. P. NIGHT WIRE]

SAN FRANCISCO, Nov. 20.—Liberal supplies today, together with limited demand, were responsible for a weaker orange market. Fancy oranges of large size are now selling as high as 5.75 per box. The lemon market was rather listless and the tone was barely steady.

Oranges, navels, small to medium, 2.75@5.75.

Brussels sprouts were weaker, with prices ranging from 3 to 5 per pound.

Sweet potatoes were stronger and selling up to 7 per pound. Good Watsonville lettuce brought around 1.50 per iced crate, but was selling slowly.

Artichokes, 14.00@19.00 crate; 3.00@4.25 lug.

Beans, Kentucky Wonders, 8@14; French and garden, 8@12; limas, 9@9.

Brussels sprouts, 3@5 per pound.

Lettuce, local, 75@1.50 crate; large field crate, 2.25@2.75; Watsonville iced, 1.25@1.50 crate.

Potatoes, jobbing rivers, 1.20@1.40 cwt.; Washington, 1.00@1.85 cwt.

Sweet potatoes, 6¾@7.

Tomatoes, local, 50@1.50 large lug; San Diego, 1.75@2.50 L. A. lug.

Receipts: Flour, 1003 quarter sacks; wheat, 2400 centals; corn, 3200 centals; potatoes, 155 sacks; onions, 2 sacks; hay, 155 tons; hides, number, 3239; lemons and oranges, 450 boxes; live stock, 400 head. Grain unchanged.

CALIFORNIA HIDE MARKET

Quotations furnished by California Hide Corporation for stock delivered to its warehouse, 1900 Santa Fe avenue. Receipts from the interior for the twenty-four hours ending at 10 a.m. yesterday were: 236 hides, 154 pelts, 970 pounds tallow, 800 pounds wool.

WET SALTED HIDES—No. 1 steers, 12 per pound; No. 1 cows, 11 per pound; No. 1 bulls, 8½ per pound; No. 2 steers, 9 per pound; No. 2 cows, 9 per pound; No. 2 bulls, 6½ per pound; grubby hides, 2 less per pound; kosher skins, 1 less per pound; glue hides, 4 per pound.

GREEN HIDES—No. 1 steers, 10½ per pound; No. 1 cows, 9 per pound; No. 1 bulls, 7 per pound; No. 2 steers, 7 per pound; No. 2 cows, 7 per pound; No. 2 bulls, 5 per pound; No. 1 horse hides, over 50 pounds, 3.00 each; No. 1 horse hides, 40 to 50 pounds, 2.00; No. 1 horse hides, 30 to 40 pounds, 1.00 each.

CALFSKINS AND KIPSKINS—No. 1 calfskins, under 15 pounds, 17½ per pound; No. 2 calfskins, under 15 pounds, 15½ per pound; No. 1 kips, 15 to 30 pounds, 14 per pound; No. 2 kips, 15 to 30 pounds, 12 per pound; grubby skins, 2 less per pound; kosher skins, 1 less per pound; glue skins, 25@75 each.

DRY FLINT HIDES—No. 1 hides, 16 pounds and up, 15 per pound; No. 1 kips, 8 to 16 pounds, 15 per pound; No. 1 calfskins, under 8 pounds, 16 per pound; No. 2 hides and skins, 2 less per pound; glue hides and skins, 6 per pound.

WOOL—According to quality and condition, 25 per pound and up.

PELTS—Large, long wool, 1.50 each and up; medium, 1.00@1.50 each; short wool and shearlings, 10@50 each.

GOAT SKINS—No. 1, 15@50 each; No. 2, 5 @25 each.

LOS ANGELES EXCHANGE

Supported by an aggressive demand, prices of the leading stocks advanced in a general upward movement yesterday on the Los Angeles Stock Exchange. Standard Oil of California with a rise of 1 1-4 points and Holly Development on a net gain of 4 cents were the leading performers in the oil group. Southern California Edison common discounted still further the elimination of the water-shortage fears, and sold up 5-8 of a point to a new high on the current movement of 103 1-2.

Union of California climbed fractionally to 35 1-2 and Union Oil Associates moved up 1-8 to 62 3-8. General Petroleum common ascended 3-4 to 43 1-4, while United Oil fell back 1-4 to 37 3-8. United Oil rights declined from an opening of 1.12 to 1.08 at the close.

More headway was recorded in Los Angeles Investment by a gain of 2 cents to 3.98. Gold Dust Mining pushed upward from 5 at the opening to 6 1-2 on a buyers' thirty-day option transaction, and finished at 6 cents. Goodyear preferred was quoted at 100 1-2 and Los Angeles Gas preferred at 88 7-8.

The popular bonds were General Petroleum 6s of 1928, which gained 1-8 to 100 5-8. Sales totaled $80,500 during the bond call.

Following are the closing quotations and sales:

BONDS

Sales		Bid.	Asked.
......	Amalg. Sugar 7s, '37	102¼	....
......	Am. Factors 7s, '36	102½	....
......	Associated Oil 6s, '33	101½	....
......	Cal.-Haw. S. & R. 7s, '37	106	....
......	Cal.-Or. Pr. 7½s, '41	108	....
......	Do. 6s, 1942	101¾	....
......	Cal. Pet. 6½s, 1933	101	101¾
13,000	General Pet. 6s, '28	100¾	100¾
1,000	Do. 7s, 1931	105¾	....
......	G. W. Power 5s, '46	95	95¾
......	Do. 6s, 1949	100	....
......	Do. 7s, 1950	105¾	....
......	Heartwell Bg. 7s, '29	98½	....
13,000	Holly Sugar 7s, 1937	96¾	96¾
......	L. A. G.&E. 5s, '34	96	....
......	Do. 5s, 1939	92	....
......	Do. 5½s, 1943	93½	....
......	Do. 5½s, 1947	93½	....
......	Do. 6s, 1942	100¾	....
......	Do. 7s, 1925	101	....
4,000	Do. 7s, 1931	104¾	104¾
......	L.A.Pac. Gld. 4s, '50	78¾	79
......	Do. 1st 5s, 1931	93½	95
......	Do. 1st rfd. 5s, '43	83	....
......	L.A.Ry.1stM. 5s, '38	94	....
......	Do. 1st rfd. 5s, '40	83½	....
......	Mt. Whitney 6s, '39	103½	....
......	M.A.Lmistfl 7s, '30	103½	....
......	Nev.-Cal. El. 6s, '46	97	97¾
5,000	Do. 6s, 1950	97	97¾
......	Orpheum Cr. 7½s, '29	101¾	....
5,000	P. E. Ry. 5s, 1942	88¼	88½
......	[illegible]	[illegible]	[illegible]

[illegible]

Un. Bk. & Tr., L. A. 182.50

Mining Stocks—

Oatman District

Sales		Bid.	Asked.
2,000	Black Range	.02½	.03
61,000	Gold Dust	.06	.06½
......	Gold Ore Mining Co.	.01½	.03
......	Lucky Boy	.01	....
......	Oatman Gold	.02½	.03½
4,000	Oatman United	.15	.16½
......	San Francisco Gold	.01½	.02½
......	Sun Dial	.01	....
......	Sunnyside Mining	.01½	.02½
5,000	Telluride	.04	.05
......	Tom Reed	.20	.21
......	United American	.02½	.03
......	United Eastern	.35	....
	Other Districts—		
......	Comet Mines	.20	.22
......	Prince Consolidated	.08	.10
1,000	Richmond M. M.	.04	.05
......	Simon Silver-Lead	.04	.05
......	Silversmith Mines	.29	....
......	Virginia Louise	.03	.03½
......	Yellow Pine	....	.70
......	Yellow Dog	.04½	.06½

BOSTON STOCKS

[Furnished by A. A. Housman & Co., members all leading exchanges, 515 West Sixth street.]

BOSTON, Nov. 20.—Closing quotations: [illegible]

BANKRUPTCY PETITIONS

Voluntary petitions in bankruptcy were filed yesterday in the United States District Court, as follows:

Ana Harris, clerk; liabilities, $2946; assets, $475.

Henry Gorsell, Lompoc farmer; liabilities, $13,236; assets, $7980.

Emily Kollman, housewife; liabilities and assets undetermined.

I. L. Hurd, El Centro rancher; liabilities, $33,504; assets, $12,033.

LATEST PRICES ON BUTTER AND EGGS

Los Angeles Produce Exchange closing prices yesterday were:

BUTTER

Wholesale prices, 40.
Price to retailers, 43@44.

EGGS

Extras, 55.
Case count, 50.
Pullets, 45.
Peewee pullets, 34.

SAN FRANCISCO, Nov. 20.—Butter firm, extras, 42; prime firsts, 38½. Eggs steady; extra pullets, 46½. Cheese steady; unchanged. Butter fat, f.o.b. San Francisco, 44½.

NEW YORK, Nov. 20.—Butter unsettled; receipts 9762; creamery higher than extras, 44@44½; do., extras, 92 score, 43½. Eggs, firm; receipts, 8193; fresh gathered extra firsts, 61@64; do., firsts, 53@60; do., seconds and poorer, 37@52; near-by hennery browns, extras, extras, 69@75. Cheese, firm, receipts, 81,357.

CHICAGO, Nov. 20.—Butter higher; creamery extras, 44; standards, 41½; extra firsts, 40@42; firsts, 36@38; seconds, 31@34. Eggs, unchanged; receipts 2674 cases.

$1,875,000

Pacific Mills Limited

Guaranteed Subordinated Mortgage 6% Sinking Fund Gold Bonds

Unconditionally Guaranteed as to Principal and Interest by Crown Willamette Paper Company, San Francisco, California

Dated August 2, 1915 Due August 1, 19[illegible]

Principal and semi-annual interest, February 1 and August 1, payable in New York, San Francisco, Vancouver or London. Coupon bonds in denomination of $1,000, registerable as to principal only. Redeemable as a whole or in part on any interest date on four weeks' published notice at 101½ and interest. Outstanding $1,995,000 (Closed [illegible])

THE YORKSHIRE & CANADIAN TRUST, LIMITED, VANCOUVER, B. C., TRUSTEE

The following important features are summarized from letter of A. B. Martin, President of Pacific Mills Limited:

Business: Pacific Mills Limited is the second largest manufacturer of paper on the western coasts of the United States and Canada, the largest manufacturer being Crown Willamette Paper Company, guarantor of these bonds.

Security: These bonds are a lien, subject to the lien of the First Mortgage bonds of which $3,185,000 are now outstanding, on all of the company's fixed property, which is shown in its certified balance sheet as of December 31, 1923, to have a depreciated value of $18,276,093 or over three times the company's total funded debt.

Earnings: For the five years ended December 31, 1923, average annual earnings available for interest, before deducting depreciation and depletion were $2,221,933, or over six times average bond interest charges. For the same period after deducting depreciation and depletion, earnings averaged over four times such bond interest charges.

Sinking Fund: The Mortgage provides for an annual sinking fund sufficient to retire 70% of these bonds before maturity.

Guaranty: These bonds are guaranteed, principal and interest, by Crown Willamette Paper Company of San Francisco, the largest manufacturer of paper on the Pacific Coast. The net tangible assets of Crown Willamette Paper Company, on December 31, 192[illegible], exclusive of any investment in, or advances to Pacific Mills Limited, were over $26,000,000. Since 1915, annual earnings available for dividends after depreciation and all fixed charges have averaged $2,114,454 or over six and three-quarters times interest charges on the outstanding Pacific Mills Limited bonds guaranteed.

PRICE 98½ AND INTEREST, YIELDING OVER 6⅛%

Continental and Commercial Trust and Savings Bank
Anglo London Paris Company — Blyth, Witter & Co.
Anglo-California Trust Company — Schwabacker & Co.

The statements contained herein are not guaranteed, but are based on information which we believe to be accurate.

DAILY EASTERN CITRUS MARKETS

CALIFORNIA CITRUS SHIPMENTS

SOUTHERN CALIFORNIA

	Oranges.	Lemons.
November 19	19	26
Total to date this season	735	856
Total to same date last season	199	214

CENTRAL CALIFORNIA

	Oranges.	Lemons.
November 19	146	0
Total to date this season	1,[illegible]	10
Total to same date last season	528	20

NORTHERN CALIFORNIA

	Oranges.	Lemons.
November 19	12	0
Total to date this season	40	2
Total to same date last season	82	6

[EXCLUSIVE DISPATCHES.]

CHICAGO, Nov. 20.—Eight cars of Valencias and two cars of lemons sold. Valencia market firm at prevailing prices. Navel market dull under light demand. [Auction prices: illegible]

BOSTON, Nov. 20.—Seven cars of oranges and three cars of lemons sold. Market slightly lower on oranges. Lemon market lower. [Auction prices: illegible]

PITTSBURG, Nov. 20.—Four cars of oranges and one car lemons sold. Market lower on oranges. Lemon market steady. [Auction prices: illegible]

NEW YORK, Nov. 20.—Eighteen cars of Valencias, one car navels and four cars of lemons sold. Market higher on oranges and lemons. [Auction prices: illegible]

ST. LOUIS, Nov. 20.—Three cars of oranges and one car lemons sold. Market lower on Valencias. Navel market unchanged. [Auction prices: illegible]

PHILADELPHIA, Nov. 20.—Six cars of oranges and one car lemons sold. Valencia market lower. Navel market lower 200s and larger; higher on 216s and smaller. Lemon market strong and higher. [Auction prices: illegible]

COMPARATIVE CITRUS SALES

ST. LOUIS, Nov. 20.—Three cars of Florida oranges averaged $2.85 a box.

NEW YORK, Nov. 20.—Sixty-nine hundred and seventy-two boxes of Florida oranges sold from $1.65 to $4.10, averaging $3.75 a box; 3680 half boxes of Florida tangerines averaged $4.20; 6410 boxes of Porto Rico oranges averaged $2.50 a box.

CHICAGO, Nov. 20.—Eleven hundred and twenty-two boxes of Florida oranges sold from $2.95 to $4.75, averaging $4.10 a box; 3080 boxes of Florida grapefruit sold from $2.10 to $4.15, averaging $2.90 a box.

PHILADELPHIA, Nov. 20.—Seventy-six hundred and ninety-seven boxes of Florida oranges sold from $1.60 to $5.15, averaging $3.95 a box; 5540 boxes of Florida grapefruit sold from $1.50 to $3.50, averaging $2.90 a box; 1036 half boxes of Florida tangerines averaged $3.90 per half box; 437 boxes of Florida Satsumas averaged $2.85 a box.

BOSTON, Nov. 20.—Eleven cars of Florida oranges averaged $3.55 a box.

PITTSBURG, Nov. 20.—Seven cars of Florida oranges averaged $3.50 a box.

WEEKLY FEDERAL RESERVE STATEMENT

[BY A. P. NIGHT WIRE]

WASHINGTON, Nov. 20.—Combined resources and liabilities of the twelve Federal Reserve Banks at the close of business November 19 were reported tonight by the Federal Reserve Board in thousands of dollars as follows:

Resources:

Gold with Federal Reserve agents, $1,833,961.

Gold redemption fund with United States Treasury, $39,529.

Gold held exclusively against Federal Reserve notes, $1,872,601.

Gold settlement fund with Federal Reserve Board, 610,121.

Gold and gold certificates held by banks, $466,-[illegible]

Total gold reserves, $2,950,019.

Reserves other than gold, $92,411.

Total reserves, $3,142,229.

Nonreserve cash, $43,005.

Bills discounted:

Secured by United States government obligations, $84,660.

Other bills discounted, $149,184.

Total bills discounted, $233,844.

Bills bought in open market, $275,365.

United States government securities:

Bonds, $44,363.

Treasury notes, $297,366.

Certificates of indebtedness, $145,366.

Total United States government securities, $587,877.

All other earning assets, $2550.

Total earning assets, $1,099,716.

Five per cent redemption fund Federal Reserve Banks—

Uncollected items, $712,720.

Bank premises, $61,085.

All other resources, $27,179.

Total resources, $5,086,934.

Liabilities:

Federal Reserve notes in actual circulation, $1,833,469.

Federal Reserve Bank notes in circulation, net—

Deposits:

Member banks, reserve account, $2,215,346.

Government, $24,667.

Other deposits, $30,432.

Total deposits, $2,270,445.

Deferred availability items, $646,338.

Capital paid in, $112,241.

Surplus, $220,915.

All other liabilities, $12,043.

Total liabilities, $5,086,934.

Ratio of total reserves to deposit and Federal Reserve note liabilities combined 76.8 per cent.

Contingent liability on bills purchased for foreign correspondents, $27,177.

COTTON SOURCE OF STATE'S PROSPERITY

[EXCLUSIVE DISPATCH]

SAN PEDRO (State of Coahuila, Mex.) Nov. 20.—Unprecedented prosperity has come to the Laguna district by the sale of the large cotton crop, which will be in excess of 175,000 bales. The industry has recovered from a long period of depression and planters are already making plans to greatly increased their cotton acreage next season. All of the cotton produced in the Laguna district will be consumed in Mexico, it is stated. This also is true of the seed. Soap factories will take most of the oil manufactured by cotton-seed oil mills.

For some unaccountable reason the dreaded pink boll worm and boll weevil did every little damage to the crop this year. In all of the towns and rural localities normal labor conditions exist, with employment for all persons who may want to work, it is explained.

CRUDE RUBBER MARKET

[EXCLUSIVE DISPATCH]

NEW YORK, Nov. 20.—The crude rubber market remained strong throughout today's trading. Despite the fact that there was very little trading the price advanced ¼ to ⅜c in all positions. There seemed to be very little to sell. The London market likewise advanced slightly, closing prices in the New York market, as quoted by Roger P. Hardy & Co., follow:

Ribbed smoked sheets, spot, 34¼c; November, December, 34¼c; January, February, March, 34⅜c; latex crepe, spot, 34⅜c; November, December, 34⅜c; January, February, March, 34⅜c; No. 2 amber, spot, 33¼c; clean thin brown, spot, 33½c; No. 1 rolled brown, spot, 33¼c; November, December, 33¼c; January, February, March, 33¼c; upriver fine, November, 33¼c; upriver coarse, November, 21½c; upriver caucho ball, November, 21c; Xingus ball, spot, 21½c; Madeira fine, spot, 34c.

DOWN TOWN PROPERTY OWNERS, ATTENTION

We have a client who will buy the title to a property which has been leased for 99 years. Will pay $200,000 cash. Must net 7%. See B. A. Burton.

BURTON & CO.
Realtors
Western Ave. at 10th St.

BOND SALESMAN WANTED
APPLY TO
UNDERWRITERS, 502 Van Nuys Bldg.

BOND & GOODWIN & TUCKER
BONDS AND COMMERCIAL PAPER
ORDERS EXECUTED IN ALL ISSUES OF L.A. GAS & ELECT. CORP.

Merrill, Lynch & Co.
MEMBERS NEW YORK, CHICAGO, DETROIT, CLEVELAND STOCK EXCHANGES
427-429 I. N. VAN NUYS BUILDING

FRICK, MARTIN & COMPANY
INVESTMENT SECURITIES
647 South Spring Street

WM. R. STAATS CO.
TRinity [illegible]
640 So. Spring St. Los Angeles. Orders executed [illegible]
SAN FRANCISCO SAN DIEGO

7% QUIRK BROTHERS
10TH FLOOR HIBERNIAN BLDG.
4TH AND SPRING

Convenience to Customer

Has made millions
For the service giver.
The Branch Bank
The Community Theater
The Telephone
Radio
The Street Car
Community Stores
All thrive because they
Render a service and are
CONVENIENTLY located.
The business that I represent
Is a greater convenience
At the time it is needed
Than any of the above.
They have all made millions.
This business is destined
To make millions.
Here is your opportunity
To step out of
The 6% per year class
And get into the
6% per month class.
This business
Is a good business
It is a daily business
It is a permanent business
It is a cash business
It is a profitable business.
I can show you why
You may expect big earnings
Each month
As you now receive each year.
Write me if
You want to talk it over.
If you want to learn the facts
Write me right now.
GREGG
Suite 402 714 South Hill Street

$40,000 in 8% FIRST MORTGAGES
A SAFE investment secured by highly developed Beverly Hills residential property. Total sum or units thereof can be purchased from the
JOHN A. VAUGHAN CORPORATION
1308 Wilshire Boulevard - Beverly Hills
559-803 559-108

FOR SALE MONOL[ITH] [illegible]

S. W. STRA[US] [illegible]

BOB FEINS[TEIN] & CO.
703 Lane Mortgage Bldg. [illegible]

UNLISTED STOCKS [illegible]

Re-Sale [illegible]

[The adjoining page, partly visible at right:]

FRIDAY MORNING

Yield 6.25
Maturity 1927
We recommend the Industrial Bank of Japan, Ltd., External Three Year 6% Notes, Due August 15, 1927.
Unconditionally guaranteed by Imperial Japanese Government as to principal and interest.
Send for complete Circular
The National City Company
Offices in more than 50 cities
515 West 6th Street
Telephone TRinity 78[illegible]
Los Angeles

FOR THE BUYER OF BONDS
What you need to know in making an investment, written in a clear style and kept up-to-date.
A monthly financial bulletin for investors. Mailed to your home on request. No obligation! Write for it today.
RALPH G. WOLFF [illegible]
[illegible] S. Hill St. FAber [illegible]
Real Estate Mortgages
First Mortgage Bonds
Insurance & Investment Service
Give INCOME for Christmas. A Ralph G. Wolff Co. First Mortgage Bond is an ideal gift!

McWAGY & [CO.]
WE WILL SELL [illegible]
WE WILL BUY [illegible]
Everything Recommended except our Service
Established 1908
McWagy & Co.
806-810 Stock Exchange Bldg.
639 South Spring St.
Phone TRinity 2401
ABOVE OFFERINGS SUBJECT TO PRIOR SALE OR WITHDRAWAL—ERRORS EXCEPTED

FIRST MORTGAGES
We have a selected list of choice 1st mortgages ranging from $1000 to [illegible] to yield 8%
Write for our list and see us first
CALIFORNIA GUARANTY CORPORATION
[illegible] National Bank Bldg. Fifth and Spring Streets, FAber [illegible]

McLOUTH
Since 1906
Open a Bond Account and Double Your Savings Income
[5]56 South Spring
TRinity 0405

WANTED
[illegible] to handle $50,000.00 [illegible] home. Permit already [illegible] Corporation Commissioner. [illegible] CO., Inc., 333 N. Dearborn [illegible] Cal. Phone Whittier 1[illegible]

Bond Salesmen
[illegible] want two more men. Only [illegible] established character and ability [illegible]
MR. HARRIS,
[illegible] Lane Mortgage Bldg.

8% [illegible] Wilshire Building & Loan Association [illegible]

[illegible] unusual opportunity for [illegible] cash to acquire a half interest in a close-in acreage subdivision [illegible] will net at least $200,000 profit [illegible] P. box 520, TIMES BRANCH.

ted
Fund Gold Bonds
nd Interest by
sco, California

Due August 1, 1945

York, San Francisco, Vancouver or ly. Redeemable as a whole or in utstanding $1,995,000 (Closed Mtg.)

ER, B. C., TRUSTEE

sident of Pacific Mills Limited:

urer of paper on the western manufacturer being Crown

st Mortgage bonds of which ny's fixed property, which is have a depreciated value of

annual earnings available tion were $2,221,933, or over fter deducting depreciation st charges.

d sufficient to retire 70% of

by Crown Willamette Paper r of paper on the Pacific pany, on December 31, 1923, ited, were over $26,000,000. ciation and all fixed charges terest charges on the out-

VER 6⅛%

d Savings Bank
yth, Witter & Co.
hwabacker & Co.

ch we believe to be accurate.

TOWN PROPERT
ERS, ATTENTION

who will buy the title to a downtown pro been leased for 99 years. Will pay ust net 7%. See B. A. Burton.

BURTON & CO.
Realtors
at 10th St.

SALESMAN WANTED
APPLY TO
ITERS, 502 Van Nuys Bldg.

GOODWIN & TUCK
ORDERS EXECUTED IN ALL ISSUES OF L.A. GAS & ELECT. CORP.

Lynch & Comp
CHICAGO, DETROIT, CLEVELAND STOCK
PHONE

ARTIN & COMPA
INVESTMENT SECURITIES
Street Phone TRinity

ATS CO. TRinity 5841
Los Angeles Orders executed in Listed
SAN DIEGO

RK BROTHERS
FLOOR HIBERNIAN BLDG.
4TH AND SPRING

ustomer

FOR SALE
MONOLIT
50 Pfd.
100 Com.

WANTED
S. W. STRAUS
HELLMAN BAN

BOB FEINSTE & CO.
703 Lane Mortgage
6th and Spring

UNLISTED STOCKS & BONDS
Leonards & Co.
728 So. Spring St.

Re-Sale

Yield 6.25%
Maturity 1927

We recommend the Industrial Bank of Japan, Ltd., External Three-Year 6% Notes, Due August 15, 1927.

Unconditionally guaranteed by Imperial Japanese Government as to principal and interest.

Send for complete Circular

The National City Company

Offices in more than 50 cities.
523 West 6th Street
Telephone TRinity 7634
Los Angeles

FOR THE BUYER OF BONDS

What you need to know in making an investment — written in a clear style — kept up-to-date.

A monthly financial bulletin for investors. Mailed to your home on request. No obligation! Write for it today.

RALPH G. WOLFF CO.

FAber 1371.

Real Estate Mortgages
First Mortgage Bonds
Insurance & Investment Service

Give INCOME for Christmas. A Ralph C. Wolf Co. First Mortgage Bond is an ideal gift!

WAGY & CO.

WE WILL SELL.

WE WILL BUY

Highly Recommended Except our Services
Wagy & Co.
STOCK EXCHANGE BLDG.
South Spring St.
Phone TRinity 2401

FIRST MORTGAGES
8%
CALIFORNIA GUARANTY CORPORATION
FAber 6636.

McLOUTH
Since 1906
Open a Bond Account and Double Your Savings Income.
South Spring
TRinity 0405

WANTED

Bond Salesmen

STOCK ACTIVITY RUSHES ONWARD

Eight-Year Sales Record is Broken

Low-Priced Rails Feature With New Highs

Oils Spurt; Rise in Crude Prices Forecast

[BY A. P. NIGHT WIRE]

NEW YORK, Nov. 20.—An extraordinary demand for the low-priced railroad shares, most of which established new peak prices for the year, featured today's stock market. Total sales exceeded 2,500,000 shares for the first time since December 21, 1916, when the famous "leak" of President Wilson's peace note brought about frenzied trading with total sales in excess of 3,000,000 shares.

Sporadic profit-taking characterized the trading in industrial shares but the general list closed irregularly higher. Revival of speculative interest in the oil shares, several of which advanced 1 to nearly 4 points on rumors of an impending increase in crude prices, was one of the interesting developments of the session. Chief interest in the railroad group centered in New Haven, which advanced 3 3-8 points to 32, the highest price in two years, on reports that the company had successfully arranged its refunding program for next year. Total transactions in this issue aggregated nearly 115,000 shares. Kansas City Southern made the most spectacular gain in the rail shares, climbing 4 3-4 points to 32 1-4 and then easing slightly on profit-taking.

General Asphalt was the leader in the oil group, closing 3 3-4 points higher at 53. Good buying also was noted in Pacific Oil, the Pan-American issues, Houston and California Petroleum, all of which closed a point or so higher.

United States Steel common duplicated yesterday's high, 116 7-8, fell back to 114 7-8 on realizing and then rallied to within ⅛ point of the top. American Can closed more than 1 point higher at 152 3-4 after falling 3 points below that figure. Baldwin and Studebaker showed fractional gains.

United States Cast Iron Pipe broke nearly 7 points to 135 and then recovered a little more than half its loss.

Call loans held at 2½ per cent all day. The time money and commercial paper markets were quiet with no change in rates.

Foreign exchanges held firm in quiet trading. Demand sterling ruled slightly higher around $4.62 3-4 and French francs were quoted around 5 1-4 cents. The feature of the market was the trading in Dutch guilders, which touched par, 40.20 cents for the first time in five years.

Stock Market Averages

	20 industrials.	20 rails.
Thursday	108.70	98.27
Wednesday	108.49	97.27
Week ago	107.67	95.18
High, 1924	109.19	98.27
Low, 1924	90.27	81.00

Total sales, 2,594,900.

WASHINGTON LOWERS LIVE-STOCK BARRIER

WILL ADMIT CATTLE FROM CALIFORNIA AREAS NOT IN QUARANTINE

[BY A. P. NIGHT WIRE]

OLYMPIA (Wash.) Nov. 20.—Quarantine regulations issued when the foot-and-mouth disease was prevalent in California, were modified in an order issued today by F. H. Gloyd, State Director of Agriculture, so as to place absolute prohibition on the importation to this State only of cattle, sheep, goats and swine from such areas in California as are still under State or Federal quarantine.

Shipments of live stock are to be accepted from sections of California not under quarantine when accompanied by a special permit from the State Director of Agriculture, it was announced.

All shipments of other commodities from California to Washington are to be made in accordance with regulations laid down by the United States Bureau of Animal Industry, the order stated, which eliminates the necessity of securing special permit from the State Department.

SHIP STORES

[BY A. P. NIGHT WIRE]

SAVANNAH (Ga.) Nov. 20.—Turpentine irregular; 79; sales, 250; receipts, 479; shipments, 90; stock, 11,762.

Rosin firm; shipments, 1671; receipts 1393; shipments, 490; stock, 89,073.

Quotations: B to M 8.43½; N 8.75; WG 7.45; WW 8.10; X 8.30.

WILL BUY

200	Bellview Units	$ 2.85
10	Twin Bell	57.50
20	Gilmore Oil	17.50
100	Moreland Pfd.	6.12½
100	Lincoln Mtge. Units	8.87½
10	Di Giorgio Fruit Units	36.50
200	Monolith Pfd.	6.75
100	Julian Pump	.30
100	Star Motors Escrow	5.00
5000	Sandburg Pet.	.02½
10	Central Investment	87.50
1000	Central Pac. Improvement	Offer
1	Miley Mills No. 2	Mkt.
1000	Caribou Oil	.50

WILL SELL

200	Union Mortgage Com.	$ 4.60
50	Moreland Com.	6.25
10	Whittier Santa Fe	22.50
100	Lincoln Mortgage Units	9.25
500	California Hand Silver	1.75
10	Gilmore Oil	18.25
50	Moreland Pfd.	7.30
5	Four Wheel Hydraulic Brake	130.00
100	Bell View	3.10
50	American Aggr	Bid
15	First Mtge. Corp. Pfd.	Bid
31	First Federal Sec.	Bid

A. L. JAMESON
Member L. A. Stock Exchange
435 Security Bldg.
FAber 4400 TUcker 3628

WE LOAN
MONEY AT 6%.
NO BROKERAGE FEES
ON ALL LISTED AND UNLISTED STOCKS AND BONDS 3 MONTHS TO ONE YEAR
PATTON & COMPANY
FAber 4872 614 MERRITT BLDG.

STOCK OFFERING WANTED
Expert financing and sales organization is open for issue of merit. Compensation based on results accomplished. For appointment write BROKER, DX, Box 445, TIMES BRANCH.

NEW YORK STOCK EXCHANGE

[Official quotations as reported yesterday to E. F. Hutton & Co., members of the New York Stock Exchange, 643 South Spring street]

NEW YORK, Nov. 20.—Following are closing prices, sales, high and low quotations, net change today, and high and low for 1924:

High, 1924.	Low, 1924.	Div. rate.	Stock—	Sales.	Open.	Low.	High.	Close. Bid.	Net change.
85	73½	6	Adams Express	300	90¼	90¼	90½	90	
12⅝	8	....	Advance Rumley	500	12	11⅝	12⅝	11⅞	+⅛
41⅝	30⅞	....	Do. pfd	600	47	46⅞	47⅛	46½	—1
89⅜	67⅜	4	Air Reduction	800	84	83½	84	83½	—½
11⅝	4½	....	Ajax Rubber	1,900	9¼	9	9¼	9⅛	—⅛
2⅛	⅝	....	Alaska Juneau	.....	.....	.....	.....	1	
79	65	4	Allied Chemical	2,800	75⅝	75	75⅝	75½	—1
65½	41⅝	4	Allis Chalmers	3,500	62½	61⅝	63	62⅞	+1⅛
100½	90	7	Do. pfd	.....	.....	.....	.....	99	
17⅛	7⅛	....	Am. Agricultural Chemical	1,300	14⅝	14⅝	14⅞	14⅝	+⅛
46⅝	18⅝	....	Do. pfd	1,300	40	39	40⅝	40	—½
48⅝	36	4	American Beet Sugar	900	43	43	43⅝	42½	—1⅛
79	79	6	Do. pfd	.....	.....	.....	.....	80	
38⅝	22⅝	....	American Bosch Magneto	2,800	28⅝	27½	28⅝	27½	—⅛
155¼	95⅝	5	American Can	25,400	150⅞	149⅞	153½	152½	+⅛
118	109	7	Do. pfd	300	118	117½	118⅝	117½	—⅛
175	153½	12	American Car & Foundry	200	172½	172½	172½	172½	—1
125	118⅝	7	Do. pfd	100	123	123	123	123	
37⅛	14⅝	....	American Chicle Ctfs.	.....	.....	.....	.....	38	+⅜
.....	.....	....	American Bank Note	.....	.....	.....	.....	130	+4
6⅛	3⅝	....	American Drug	200	5⅝	5⅝	5⅝	5⅝	
130	88	6	American Express	2,700	128	127½	130	129⅞	+2⅞
121½	88	7	American Foreign Power	400	115⅝	115½	115⅝	115½	—1⅞
13⅝	7⅝	....	American Hide & Leather	.....	.....	.....	.....	11⅝	—⅛
69	50⅛	....	Do. pfd	500	66⅝	65⅝	66⅝	66⅝	—⅛
90	72	7	American Ice	3,100	87½	85⅝	88	87	+½
34½	17⅝	....	American Int'l Corporation	6,000	33⅝	33⅝	34⅝	34	+½
12⅛	10	1	American La France	1,000	10⅛	10⅛	10⅛	10⅛	—⅛
22⅝	13⅝	....	American Linseed	3,400	22	22	22⅞	22½	+1
45	38	....	Do. pfd	600	42⅝	42⅝	43	42⅞	+⅞
85⅝	71⅝	6	American Locomotive	2,100	85⅞	83⅝	84⅝	84	—⅛
120½	118⅝	7	Do. pfd	100	119⅝	119⅝	119⅝	119⅝	+⅛
49⅝	38⅝	3	American Metal	2,300	48⅛	48	48⅝	48⅛	+⅛
124	94⅝	4	American Radiator	300	123½	123	123½	123	
8⅝	5⅛	⅛	American Safety Razor	3,000	8	8	8	8⅛	
13⅝	10⅝	....	American Ship. & Com.	400	11⅝	11⅝	11⅝	11⅝	
86⅝	57⅛	5	American Smelt. & Refg.	4,400	84⅝	84	84⅝	84⅝	—⅛
105	96	7	Do. pfd	200	104⅛	104⅛	104⅛	104⅛	
153	134	12	American Snuff	.....	.....	.....	.....	148	
40⅝	33½	3	American Steel Foundry	2,400	40⅝	40⅝	40⅝	40⅛	—⅛
61⅝	38	....	American Sugar Refining	4,700	48½	47⅝	48	47⅞	—⅝
99⅝	79	7	Do. pfd	200	90	90	90	90	+1
28⅝	6⅝	....	American Sumatra Tobacco	500	8	8	8⅛	8	
130⅛	121½	9	American Tel. & Tel.	900	129⅝	129	129⅝	129⅝	—⅛
168⅞	130⅝	14	American Tobacco	1,700	165⅞	163	164	164	+1⅛
166⅝	135⅝	10	Do. Class B	2,000	165⅝	162	163½	163	+1½
120½	40	....	American Water Works	300	117	117	117⅝	117	+1
78⅝	51⅝	....	American Woolen	6,800	61	59⅝	61⅝	60⅝	—1⅛
102⅝	90	7	Do. pfd	.....	.....	.....	.....	96⅛	—⅛
7	1⅝	....	Am. Writing Paper pfd	.....	.....	.....	.....	3⅝	
10⅝	7	....	American Zinc	400	9⅝	9⅝	9⅝	9⅝	—⅛
34⅝	24	....	Do. pfd	200	31	31	31	31⅛	+⅛
42	29⅝	....	Anaconda Copper	4,000	39⅝	38⅝	39⅝	39⅛	—⅛
93⅝	83⅝	7	Armour Del. pfd	400	90	90	90½	90	
138	79	5	Associated Dry Goods	1,200	137	134	138½	138	+2
34⅝	27½	1½	Associated Oil	4,400	31⅝	31⅝	32⅝	31½	+⅛
113⅝	97⅛	6	Atchison	5,300	112	112	112⅝	112½	
93½	86½	5	Do. pfd	400	94⅛	93⅛	94⅛	93⅛	—⅛
145	112	....	Atlantic Coast Line	1,400	143½	142½	144	142⅞	—⅛
21⅝	10⅝	....	Atlantic Gulf & W. I.	400	18⅛	17⅛	18⅛	17	—⅝
140⅝	78⅛	....	Atlantic Refining	1,300	92½	92	92⅝	92	+1
30	18⅝	....	Austin Nichols	600	26⅛	26⅛	26⅝	26⅛	—⅛
131	104⅝	7	Baldwin Locomotive	200	119⅛	119⅛	119⅛	119⅛	—⅛
.....	.....	....	Do. pfd	.....	.....	.....	.....	115⅛	
71	52½	5	Baltimore & Ohio	15,800	69⅝	69⅝	70½	70⅛	+½
62½	56⅝	4	Do. pfd	400	63⅛	63	63⅛	62⅝	+⅛
21⅝	14	....	Barnsdall Corp. A	600	18½	18	18⅝	18⅛	+⅛
62⅝	37⅝	....	Bethlehem Steel	3,400	44½	44	44⅝	44⅝	+⅛
97	89½	7	Do. 7s pfd	.....	.....	.....	.....	92	
110⅝	102	8	Do. 8s pfd	300	105⅛	105	106⅛	104⅛	—1⅛
7⅛	3⅝	....	Booth Fisheries	200	5⅝	5⅝	5⅝	5	
36⅝	16⅛	....	Brooklyn Manhattan	7,000	34⅝	34⅛	35⅝	34⅝	—⅛
74	48⅝	6	Do. pfd	1,000	74⅝	73⅛	74⅝	73⅛	—⅛
112½	97½	10	Burns Bros. "A"	2,100	109⅛	108	109⅛	108½	+⅛
7⅛	3⅝	....	Butte Copper & Zinc	500	7	6⅝	7	6⅞	
20⅝	14	....	Butte & Superior	200	17⅝	17⅝	17⅝	17	
23⅝	17	....	Butterick	200	17⅝	17⅝	17⅝	17⅝	
4⅛	1⅝	....	Caddo Oil & Refining	200	1⅛	1⅛	1⅛	1⅛	
97⅛	80	6	California Packing	300	97	96½	97⅛	96	
29⅝	19½	1⅝	*California Petroleum	3,200	23⅝	23	24	23½	—⅛
107	92½	7	*Do. pfd	200	97⅛	97⅛	97⅛	97⅛	—⅛
5⅝	2⅛	....	Callahan Zinc	200	2⅝	2⅝	3⅛	3⅛	+1⅛
54⅝	41⅝	2	Calumet Arizona	.....	.....	.....	.....	50⅛	+⅛
154⅝	142⅝	10	Canadian Pacific	2,900	153	153	154	153½	+⅛
17⅝	9⅝	....	Central Leather	4,100	16⅝	16⅝	17⅛	17⅛	+⅛
52⅝	29⅝	....	Do. pfd	3,700	49⅝	49⅛	51	50	+⅛
49⅝	40⅝	4	Cerro de Pasco	1,300	48	47⅛	48	47⅝	+⅛
66⅝	27	3	Chandler Motors	2,300	30⅝	30⅝	31⅞	31⅝	+⅛
92⅝	67⅝	4	Chesapeake & Ohio	32,100	88⅝	88⅛	91⅝	90	+2⅛
34⅝	.....	....	Chicago & Eastern Illinois	1,300	34	34	35	35	+1⅛
56⅝	27	....	Do. pfd	2,600	56	55	56⅝	55	
11	4	....	Chicago Great Western	21,000	10⅛	10⅛	11	10⅝	+⅛
30⅝	10½	....	Do. pfd	33,200	26⅝	26⅛	30⅝	29⅝	—⅛
18½	10⅝	....	Chicago, M. & St. Paul	28,300	13	14⅛	18⅛	18	+1⅛
30⅝	18⅝	....	Do. pfd	33,200	25⅛	24⅛	28⅛	28⅛	+1⅛
60⅝	48⅛	4	Chicago & Northwestern	3,500	66⅛	66⅛	68⅝	68⅛	+1⅛
108	100	7	Do. pfd	.....	.....	.....	.....	110	+1
87⅝	79⅝	5	Chicago Pneumatic Tool	.....	.....	.....	.....	87	
43⅝	21½	....	Chicago, Rock Island & P.	41,300	42⅝	42⅝	43⅛	43	+⅛
95	79⅛	7	Do. 7s pfd	300	94⅛	94⅛	94⅝	94½	+⅛
84	65⅝	6	Do. 6s pfd	200	83⅝	83⅝	83⅝	83⅝	+⅛
.....	.....	....	Commercial Solvents "A"	200	89	87	89	89	—⅛
.....	.....	....	Do. "B"	300	83⅝	83⅛	83⅝	81	—3
35½	25⅝	2½	Chile Copper	3,400	33⅝	33⅝	34	34	+⅛
26½	15	....	Chino Copper	1,100	25⅝	25½	25⅝	25⅝	+⅛
150	100	6	C. C. C. & St. L.	.....	.....	.....	.....	145	+5
.....	.....	....	Do. pfd	.....	.....	.....	.....	98	+10
75½	55	5	Cluett, Peabody	200	60⅝	60⅝	61	61	—⅛
79⅝	61	7	Coca Cola	1,400	78⅝	78⅛	79	78⅝	—⅛
54⅛	24⅝	....	Colorado Fuel & Iron	5,600	38⅛	38⅛	38⅝	38⅝	+⅛
43⅝	20	....	Colorado & Southern	1,700	46⅝	46⅛	46⅝	46⅝	+⅛
66⅝	50	4	Do. 1st pfd	.....	.....	.....	.....	63	
46⅝	38	2.50	Columbia Gas	6,000	46	45⅛	46	45⅝	—⅛
66⅝	32⅝	3	Congoleum	2,000	44⅛	43⅛	44⅝	44⅛	—⅛
23	11⅝	....	Consolidated Cigars	4,600	22⅛	22⅛	23⅛	23⅝	+1⅛
76⅝	60⅛	5	Consolidated Gas	5,900	75⅝	73⅝	75⅝	75⅝	+⅛
8	2⅝	....	Consolidated Textile	3,300	3	3	3⅛	3	
62⅝	43½	4	Continental Can	2,100	59⅝	59⅛	60⅛	59⅝	+⅛
8	6	.80	Continental Motors	1,300	7⅛	7⅛	7⅛	7⅛	
39⅝	31½	2	Corn Products Refining	8,400	38⅝	38	38⅝	38⅝	+⅛
40⅝	22⅝	....	Cosden & Co.	7,100	28	27⅛	28	27⅝	+⅛
71⅝	48	4	Crucible Steel	4,800	64	63⅛	66	65⅝	+1⅛
92	85⅝	7	Do. pfd	200	93	93	93	93	+1
18	10½	....	Cuba Cane Sugar	3,700	14⅝	14⅛	14⅝	14⅛	
71⅝	55	....	Do. pfd	3,500	61⅝	61⅛	62⅝	61	
39	29⅛	....	Cuban-American Sugar	1,700	30⅛	30	30⅝	30⅝	+⅛
74⅛	45⅛	4	Cuyamel	2,300	52	51⅝	52⅝	52⅛	+⅛
32⅛	8	....	Daniel Boone	300	8⅝	8⅝	8⅝	8⅝	+⅛
69½	35½	....	Davison Chemical	7,700	42⅝	39⅝	42⅝	42⅝	+⅛
134⅝	104⅝	9	Delaware & Hudson	3,400	131	130⅝	131⅝	131	+⅛
148⅝	110⅛	6	D. L. & Western	4,000	143	142½	144⅝	143⅝	+⅛
20⅝	12⅝	2	Dome Mines	2,400	13	12⅝	13⅛	12⅝	+⅛
141⅝	112	8	Dupont	1,000	132⅝	132⅛	133	133⅝	+⅛
113	104½	8	Eastman Kodak	900	111	111	111	110⅝	+⅛
64	50⅝	4	Electric Storage Battery	2,300	62⅛	62⅛	64	62½	—⅛
68⅝	55⅝	5	Endicott-Johnson	300	67⅝	67⅛	68	67½	+⅛
35⅝	20⅝	....	Erie	32,800	31	30⅝	32⅝	32	+1⅛
42⅝	28⅝	....	Do. 1st pfd	16,700	40⅝	39⅝	41⅝	41⅛	+1⅛
42⅛	25⅝	....	Do. 2nd pfd	3,500	39⅝	39⅝	40⅝	40	+⅛
89⅝	61	8	Famous Players	4,300	88⅝	87⅛	88⅝	88⅛	+⅛
14	8⅝	....	Federal Mining & Smelting	.....	.....	.....	.....	13	+⅛
55⅝	41½	7	Do. pfd	.....	.....	.....	.....	54½	—⅛
223½	163	10	Fisher Body	500	198	198	198⅝	195	+4
10⅝	5	....	Fisk Rubber	20,000	10⅝	9⅝	11	10⅝	+⅛
84⅝	44⅛	....	Fleischmann	900	83	83	83½	83⅝	+⅛
13⅝	6	....	Freeport Texas	2,000	7⅝	7⅝	8⅛	8⅛	+⅛
53	31⅝	....	General Asphalt	12,000	49	49½	53	53	+4
97⅝	82⅝	8	General Cigars	500	92½	92½	93⅝	93½	+1⅛
281	193½	8	General Electric	7,000	271½	270	270½	273	+2⅛
61⅝	35⅝	5	General Motors	4,300	58⅝	58⅛	59	58⅝	—⅛
90	80	6	Do. Deb. stock 6s	200	89	89	89	89	
100	93⅛	7	Do. Deb. stock 7s	300	99⅝	99⅝	99⅝	99⅝	+⅛
45	38⅝	2	General Petroleum	11,000	42⅝	42⅝	45⅝	43⅛	+⅛
41⅝	28½	....	Gold Dust	.....	.....	.....	.....	41⅝	—⅛
96⅝	83⅛	8	Great Western Sugar	1,600	92⅝	91⅝	92⅝	92	—⅛
34⅝	17	....	Goodrich Co.	800	33	32	33	32⅝	+⅛
80	39	....	Goodyear pfd	800	79⅛	78	79⅝	78	+⅛
21⅝	12½	....	Granby Cons.	700	17⅛	17	17⅛	16½	—⅛
69⅝	53⅝	5	Great Northern pfd	12,100	70⅝	70⅛	71½	71⅛	+1⅛
39⅝	29	2	Great Northern Ore	29,000	33⅝	33⅝	36⅝	36⅛	+2⅛
16⅝	10	....	Greene Cananea	.....	.....	.....	.....	15⅛	
89⅝	62	6	Gulf States Steel	2,400	78½	78⅝	77⅝	77½	+⅛
94⅛	81	4	Hartman Corporation	5,600	86⅛	86	89⅝	89⅝	+⅛
52⅝	32⅝	3	Hayes Wheel	3,300	38⅛	37	38⅝	38⅛	—⅛
82½	61	....	Houston Oil	8,100	72½	71⅛	73⅝	72½	+1
30	20½	3	Hudson Motors	4,500	29	28⅝	29⅝	29	—⅛
18	11⅝	1	Hupp Motors	3,300	15⅛	15⅛	16⅛	16	+⅛
.....	.....	6	*Homestake Mining	.....	.....	.....	.....	44	
115½	100¼	7	Illinois Central	1,000	114½	114⅝	114⅝	113½	—⅛
29⅝	22½	....	Inspiration	1,500	28	27⅝	28⅝	27⅝	+⅛
39⅝	12⅝	....	Interboro Rapid Transit	1,600	30⅝	30½	31⅝	30	+⅛
113⅝	83	8	Int'l Business Machine	300	111⅝	111	111⅝	110½	—⅛
56½	40⅝	4	Int'l Cement	800	56⅛	56⅛	56⅝	56⅛	+⅛
39⅛	22	2	Inter. Combustion Engine	17,000	35⅛	33⅝	35⅛	34⅝	—⅛
108⅝	78	5	Int'l Harvester	3,900	105	105	106⅝	105	—1
111	105	7	Do. pfd	.....	.....	.....	.....	113⅛	
12⅝	6⅝	....	Int'l Mercantile Marine	500	12	11⅝	12	11⅝	—⅛
44⅝	26½	....	Do. pfd	5,400	43⅛	42⅝	43⅝	43	
20⅝	11½	....	International Nickel	7,200	20⅛	20	20⅛	19⅝	—⅛
50	34½	....	International Paper	1,300	48⅛	47⅛	48⅛	48	—⅛
86⅝	66	6	Int'l Tel. & Tel.	400	86⅝	85⅝	86⅝	86⅝	+⅛
18⅝	10½	....	Invincible Oil	6,700	15½	15⅛	15⅝	15⅝	+⅛
56½	35½	6	Iron Products Corp.	400	55⅛	55⅛	55⅛	54⅝	
23⅛	10⅝	....	Jewel Tea	400	18½	18⅛	18⅛	19	—⅛
27½	14⅝	....	Jones Bros. Tea	200	17	17	17	16⅝	+⅛
40½	21⅝	....	Jordan Motors	1,600	39	38⅝	39⅛	38⅝	
32⅛	17⅝	....	Kansas City Southern	52,500	28⅛	28⅛	32⅛	31⅝	+4⅛
58	.....	....	Do. pfd	800	58	58	58	57½	
38⅝	16½	....	Kayser (J.) Co.	200	23⅝	23⅝	24	23½	—⅛
33	9⅝	....	Kelly-Springfield	1,500	16⅝	16	16⅝	16	—⅛
50⅛	34⅛	3	Kennecott Copper	10,500	49	48½	49⅛	49⅛	+⅛
4⅝	1⅝	....	Keystone Tire	.....	.....	.....	.....	1⅝	
62⅛	47½	....	Kresge Dept. Stores	.....	.....	.....	.....	43⅛	+⅛
113	79	7	Laclede Gas	.....	.....	.....	.....	110	—2½
17⅛	8	....	Lee Rubber	.....	.....	.....	.....	10	
72⅝	39⅝	3½	Lehigh Valley	5,100	69⅝	69⅝	69⅝	69⅝	
64⅝	50	3	Liggett & Myers	300	63	63	63⅛	62½	
121	115⅝	7	Do. pfd	100	118⅛	118⅛	118⅛	118⅛	—⅛
69⅝	56	4	Lima Locomotive	1,300	66⅝	65⅝	66⅝	66	+⅛
19½	13⅝	2	Loew's Inc.	600	18⅝	18⅝	19	18⅝	+⅛
8⅝	5½	....	Loft Inc.	200	6⅝	6⅝	6⅝	6⅝	
82	50	....	Loose Wiles Biscuit	.....	.....	.....	.....	78	
40⅛	34⅛	3	Lorillard	6,750	36	35	36	35	—1⅛
106⅛	87⅝	6	Louisville & Nashville	900	104½	104½	105⅝	104½	
119	107	7	Mackay Co.	.....	.....	.....	.....	115½	+⅛
114½	73⅝	6	Mack Trucks	17,800	111	110½	112⅝	111⅝	+⅛
37⅝	26⅛	....	Magma Copper	2,400	35⅝	35	35⅝	35	
36⅛	18	....	Mallinson & Co.	4,300	35	34⅝	35⅝	34⅝	—⅛
60⅝	45	5	Manati Sugar	200	55	55	55	55	+3
54⅝	30⅛	4	Manhattan Med. Guar.	600	47	46⅝	47⅛	47	+1
37⅛	25⅝	....	Maracaibo Oil	1,600	27⅝	27⅛	28⅛	28	+⅛
13⅛	6⅝	....	Market Street Railway	300	9⅛	9⅛	9⅛	7	—1
40⅛	20	....	Do. pfd	.....	.....	.....	.....	22	
71⅛	42⅛	....	Do. prior pfd	.....	.....	.....	.....	43	—1
42	29	....	Marland Oil	32,100	39	38⅝	40	39⅝	+1⅛
37⅝	31⅛	4	Martin-Parry Corp.	300	31⅛	31⅛	31⅝	31	—⅛
78	38	....	Maxwell Motors A	7,400	76½	76	76	76⅝	+⅛
32⅝	10½	....	Maxwell Motors B	20,700	31½	30½	31½	30⅛	+⅛
102	82½	5	May Stores	1,700	103	102⅝	103⅝	103	+⅛
18⅛	15	1	McIntyre Por. Mines	300	15⅛	15	15⅛	15⅛	+⅛
25⅝	12⅝	....	Mexican Seaboard Oil	8,800	19⅛	19⅛	20⅛	19⅝	+⅛
23	12⅝	2	Metro-Goldwyn	.....	.....	.....	.....	19⅛	
25	20	2	Miami	400	22½	22½	22½	22½	—⅛
6⅛	1	....	Middle States Oil	1,500	1⅝	1⅝	1⅝	1⅝	
34⅛	23	....	Midvale Steel	.....	.....	.....	.....	26	—⅛
4	1⅝	....	Minn. & St. L.	800	3⅛	3⅛	3⅛	3	—⅛
46	28⅛	4	Minn. St. P. & S. S. M.	.....	.....	.....	.....	40	+1⅛
30⅝	10⅛	....	Missouri, Kansas & Texas	68,100	26⅛	26⅛	27⅝	27⅛	+1⅛
69	29⅝	....	Do. pfd	13,200	68⅛	68	69⅛	68⅝	+1⅛
32⅝	4⅝	....	Missouri Pacific	57,700	32⅝	32⅝	34⅝	33	+1
71⅝	29	....	Do. pfd	28,100	72⅛	71	73⅛	71⅝	+⅛
71	61⅛	4	Montana Power	.....	.....	.....	.....	65⅛	—⅛
48⅛	21⅝	....	Montgomery Ward	18,100	46⅛	46⅛	47⅛	46⅝	+⅛
27⅛	17⅛	....	Moon Motors	1,100	21⅝	21⅝	21⅝	21⅝	+⅛
9⅛	6	⅛	Mother Lode	3,000	8⅛	7⅝	8⅛	8	—⅛
170	98½	7	Nash Motors	300	169½	168⅛	169½	168	—2
10⅝	5	....	National Acme	1,300	5⅛	5⅛	5⅝	5	
77⅝	48⅝	3	National Biscuit	800	72⅝	71⅛	73	71½	—1⅛
72½	55⅝	3	National Supply Co.	800	58⅛	58⅛	58⅝	58⅝	
44⅝	18½	....	National Enamel	2,800	25½	25½	26½	24⅝	+1
160⅝	123½	8	National Lead	300	159⅛	159⅛	159⅛	156	—3⅛
118	111½	7	Do. pfd	200	117⅛	117	117⅛	117	
15⅛	11⅝	....	Nevada Consolidated	900	14⅛	14	14⅛	14	—⅛
121½	98½	7	*New Orleans, Tex. & Mex.	300	111	111	111½	110	—2
48⅛	35⅛	4	New York Air Brake	4,700	48⅛	47½	48⅛	47½	—½
119⅝	99⅛	7	New York Central	11,400	117⅝	117⅝	118⅛	118	+2
121	72½	6	N. Y., Chicago & St. L.	1,700	115	115	117½	117⅛	+2⅛
89⅝	63	....	Do. 2nd pfd	1,100	88	87⅝	88⅛	88½	+1
32	14⅝	....	New Haven	41,600	29⅝	29⅝	32	31⅝	+3⅛
25½	16	....	N. Y., Ontario & Western	29,000	26	25⅝	28	27⅝	+2⅛
132½	102½	7	Norfolk & Western	3,000	128⅛	128⅛	129⅝	128	+⅛
39	22	2	North American	35,100	39	38⅛	39⅝	38⅝	+⅛
71⅛	47½	5	Northern Pacific	31,500	70⅛	69⅛	71⅛	71⅛	+1⅛
8⅝	4⅛	....	Ontario Silver	.....	.....	.....	.....	7	
25½	16	1½	*Orpheum Circuit	1,000	25⅛	25⅛	25⅝	25⅝	+3
77	63⅝	4	Otis Elevator	5,300	79⅝	79⅝	80½	79½	+⅛
11⅝	6⅛	....	Otis Steel	17,200	8	8	9⅛	8⅝	+1⅛
47	39⅛	3	Owens Bottle	300	42	42	42⅛	42⅛	+⅛
89⅝	80⅛	8	Pacific Gas & Electric	300	90	90	90⅛	90	
58⅛	45	2	Pacific Oil	29,400	53⅝	53	55⅛	55	+1⅛
14	9⅛	1.20	Packard Motors	2,200	13⅛	13⅛	13⅛	13⅛	—⅛
61⅛	44⅛	4	Pan-American Petroleum	3,500	54⅝	54⅛	56⅝	55½	+⅛
59⅛	41⅝	4	Do. Class B	15,800	53½	53⅛	55	54⅝	+⅛
4⅛	1⅝	....	Penn-Seaboard Steel	2,100	2	2	2	2	—⅛
48	42⅛	3	Pennsylvania	5,200	47⅛	47⅛	47⅝	47⅝	+⅛
118½	92⅛	7	People's Gas	2,000	117½	114⅝	118½	115½	—1½
68⅛	40½	4	Pere Marquette	5,600	64⅛	64½	66⅛	65	+1
83½	71⅛	5	Do. prior pfd	200	79⅛	79⅛	79⅛	78	
10⅝	7	....	Pacific Mail	400	9½	9⅛	9⅛	9	
53½	42⅝	4	Philadelphia Co.	1,700	50	50	50⅛	50	+⅛
52½	34⅝	....	Philadel. & Reading Coal	33,400	48	48	49⅝	48⅝	+⅛
42⅛	28½	2	Phillips Petroleum	17,500	36⅝	36⅛	37⅛	37	+⅛
12⅛	6½	....	Pierce-Arrow	1,800	10	9⅝	10⅛	10	+⅛
34	20	....	Do. pfd	1,200	32½	32½	33⅝	33	+1
4⅛	1⅝	....	Pierce Oil	2,300	1⅝	1⅝	1⅝	1⅛	
36⅛	18⅛	....	Do. pfd	200	27⅛	27⅛	27⅛	26⅛	—⅛
63⅝	53⅝	4	Pittsburg Coal	6,000	55⅝	54⅛	58⅛	57⅝	+⅛
64⅛	50	....	Pittsburg & West Virginia	3,100	59	58⅝	59⅝	59	+⅛
100⅛	85⅛	6	Do. pfd	.....	.....	.....	.....	105⅛	
98⅝	48⅛	1	Postum Cereal	3,000	88⅛	88⅛	90⅛	89½	+2⅛
62	29	....	Pressed Steel Car	500	51	49⅛	51	50	
95	87	....	Do. pfd	.....	.....	.....	.....	93	
43½	22⅛	....	Producers & Refiners	1,800	27⅛	27⅛	29⅛	28	+⅛
62⅝	40	4	Public Service of N. J.	15,600	62⅛	62⅛	64⅛	64⅝	+2⅛
137⅝	113½	8	Pullman	500	134½	134	134⅝	134½	—1
67⅛	40⅛	5	Punta Alegre Sugar	2,200	43½	43⅛	44	43⅝	—1⅛
27	20	1	Pure Oil	7,300	26⅛	26⅛	27	27	
123⅛	106	8	Railway Steel Spring	.....	.....	.....	.....	120	+⅛
118	115	....	Do. pfd	.....	.....	.....	.....	115½	+⅛
13	8⅝	....	Ray Consolidated	3,800	13⅛	13⅛	13⅝	13⅛	+⅛
79	51⅝	4	Reading	29,900	66	66	68⅛	67⅝	+1⅛
46⅝	32⅛	....	Remington Typewriter	600	46	44⅝	46	44½	—1⅛
18⅛	7⅛	....	Replogle Steel	18,400	16⅛	16	16⅛	16⅛	+⅛
61⅛	42	....	Republic Steel	2,400	48⅛	47⅛	49⅛	48	+⅛
95	82	7	Do. pfd	400	88½	88	93½	90	+2
22⅛	8⅛	....	Reynolds Springs	4,300	14⅛	14⅛	15	14⅛	+⅛
77⅛	61⅛	3	Reynolds Tobacco B	1,000	76⅛	76⅛	76⅛	76⅛	+⅛
50⅛	41½	4	Royal Dutch	2,300	46	45⅛	46⅛	45⅛	—⅛
38⅛	22	2	St. Joseph Lead	1,300	39⅛	39⅛	39⅛	39	+⅛
57	19⅛	....	St. Louis & San Francisco	34,500	55	54⅝	56⅝	55⅝	+2
76⅛	45⅝	6	Do. pfd	600	75	75	76	75½	—⅛
51	33	....	St. Louis, Southwestern	25,200	50⅛	49⅛	52	51⅝	+1⅛
72	57½	5	Do. pfd	500	72	72	72	72	
86	32⅛	....	Savage Arms	3,200	81⅝	80⅛	81⅝	80⅝	—⅛
120½	96⅛	8	Schulte Stores	3,500	100⅝	100	100½	100⅛	—⅛
22⅛	6⅛	....	Seaboard Air Line	18,100	21⅛	21⅛	23⅛	22⅝	+1⅛
145⅛	78⅝	8	Sears-Roebuck	3,900	142½	142⅝	144	142	—⅛
6⅛	.....	....	Seneca Copper	700	1½	1⅛	1⅛	1⅛	
.....	.....	....	Shell Oil	300	20⅛	20	20⅛	20⅛	+⅛
20⅛	15⅛	1	Shell Union	9,700	19⅛	19⅛	20⅛	20⅛	+⅛
16⅛	10⅝	....	Simms Petroleum	8,000	18	17⅝	18⅛	18	+⅛
36⅛	22	1	Simmons Co.	1,700	35⅛	35⅛	35⅛	35⅛	—1
27⅛	16	....	Sinclair Cons.	55,000	16⅛	15⅛	16⅛	16⅛	+⅛
28	17⅛	....	Skelly Oil	2,200	22	21⅛	22⅛	21⅛	+⅛
78⅛	52	6	Sloss Sheffield Steel	400	75⅛	75	75⅛	75⅛	+⅛
103⅛	85⅛	6	Southern Pacific	17,000	102	101⅛	102⅛	101⅛	—⅛
76	39⅛	5	Southern Railway	14,400	74⅛	74⅛	74⅛	74⅛	—⅛
77⅛	66⅛	5	Do. pfd	1,400	78⅛	78⅛	79	79	—⅛
16⅛	7⅛	....	Spicer Mfg. Co.	.....	.....	.....	.....	15	—1
66⅛	55½	2	Standard Oil of California	16,700	60⅛	59⅛	62⅛	61⅝	+1⅛
42⅛	33	1	Standard Oil of N. J.	14,800	37⅛	37⅛	38⅛	37⅛	+⅛
65	55⅛	4	Sterling Products	.....	.....	.....	.....	64⅛	—⅛
100⅛	48⅛	5	Stewart-Warner	1,500	57	56⅛	57	56½	—⅛
84⅛	58⅛	4	Stromberg Carburetor	600	68⅛	68⅛	69⅛	68⅛	—⅛
42	30⅛	4	Studebaker	14,000	41⅛	40⅛	41⅛	40⅛	—⅛
12⅛	.....	....	Submarine Boat	400	9	9	9	8⅛	
6⅛	2⅛	....	Superior Oil	2,400	4⅛	4⅛	4⅛	4⅛	—⅛
34⅛	23	3	Superior Steel	.....	.....	.....	.....	29⅛	
9⅛	5⅛	....	Tennessee Copper	200	8	8	8	8	
45½	37⅛	3	Texas Oil Company	9,500	42⅛	42⅛	43⅛	43⅛	+⅛
85	57⅛	7	Texas Gulf Sulphur	10,500	84⅛	83⅛	85⅛	85⅛	+⅛
45⅛	18	....	Texas & Pacific	25,000	43⅛	44	45⅛	44⅛	—1⅛
13⅛	8	....	Texas Pacific Coal & Oil	2,400	10⅛	10	10⅛	10⅛	+⅛
18⅛	9⅛	....	Third Avenue Railway	600	13⅛	13⅛	13⅛	13	—⅛
41	31⅛	3	Timken Roller Bearing	1,100	37	36⅛	37	36⅛	+⅛
79⅛	55	6	Tobacco Products	13,600	67½	67⅛	69⅛	67⅛	+4
95⅛	83⅛	7	Do. A	1,200	91⅛	91⅛	91⅛	91⅛	+⅛
6⅛	3⅛	....	Transcontinental Oil	9,200	4⅛	4	4⅛	4	
35⅛	25½	3	Truscon & Williams	200	31	31	31	30	+2
.....	.....	....	Union Oil of California	8,000	34⅛	35	35½	35⅛	+⅛
64⅛	35⅛	....	Union Bag & Paper	800	39⅛	38⅛	40	39	+⅛
149⅛	126⅝	10	Union Pacific	26,400	147⅛	147⅛	149⅛	149	+1⅛
37	26	....	United Alloy Steel	.....	.....	.....	.....	22	
108	71	6	United Drug	700	108⅛	108⅛	107⅛	104½	—1⅛
224½	182	10	United Fruit	300	213	213	214	210	—2
23	7⅛	....	United Railways	2,300	23⅛	22⅛	23⅛	22⅛	—½
54⅛	20½	....	Do. pfd	2,800	33	32⅛	35⅛	32	—⅛
147⅛	64	....	U. S. Cast Iron Pipe	10,000	135	133	140	138½	—3⅛
89⅛	61⅛	....	U. S. Industrial Alcohol	6,400	84⅛	84⅛	85⅛	84⅛	
107⅛	90	8	U. S. Realty	1,700	98⅛	98⅛	100	99⅛	+1⅛
42⅛	22½	....	U. S. Rubber	5,700	36⅛	36⅛	37⅛	36⅛	—⅛
84⅛	66⅛	8	Do. pfd	300	90⅛	90⅛	91	90½	—⅛
38½	18½	....	U. S. Smelting	300	35⅛	35⅛	35⅛	35½	—⅛
116⅞	94⅛	5	United States Steel	78,700	115⅛	114⅞	116⅞	116⅛	+⅛
123	118⅛	7	Do. pfd	1,800	122⅛	121	122⅛	121	—1⅛
82	64	4	Utah Copper	200	80⅛	80⅛	80⅛	80	
37	16⅛	....	Utah Securities	8,400	34⅛	34⅛	35⅛	35⅛	+⅛
33⅛	19⅛	....	Vanadium Corp.	2,700	27½	27½	28⅛	27½	
10⅛	⅞	....	Virginia-Carolina Chemical	1,800	2¼	2	2¼	2	—⅛
54⅛	22	....	Virginia Iron, C. & C.	200	45	45	45	45	+4½
15⅛	4⅛	....	Vivaudou	.....	.....	.....	.....	8	
20⅛	10⅛	....	Wabash	56,300	20⅛	20⅛	22⅛	22⅛	+2⅛
56⅛	34	....	Do. pfd A	10,800	55⅛	55	56	55⅛	+½
38⅛	22½	....	Do. pfd B	3,100	38½	38½	38½	38	+1
19⅛	14	1¼	Waldorf	1,700	18⅛	18⅛	18⅛	18⅛	
.....	.....	....	Wells-Fargo Express	1,700	12	12	12½	12⅛	—⅛
13⅛	8⅛	....	Western Maryland	43,400	12⅛	12½	14⅛	13⅛	+1⅛
21⅛	14⅛	....	Do. 2nd pfd	10,100	21⅛	21⅛	23⅛	22⅛	+2⅛
28⅛	14⅛	....	Western Pacific	17,300	28⅛	28⅛	30⅛	29⅛	+1⅛
78⅛	58	6	Do. pfd	1,800	78	78⅛	79⅛	79	—⅛
118⅛	105	7	Western Union	200	116⅛	116⅛	117	116⅛	—⅛
65	55⅛	4	Westinghouse Electric	3,400	64⅛	64⅛	65⅛	64⅛	+⅛
15⅛	7½	....	Wheeling & Lake Erie	49,300	14½	14½	16⅛	16⅛	+2
29⅛	23⅛	2	White Eagle Oil	1,000	26⅛	26⅛	26⅛	26⅛	
70⅛	50½	4	White Motors	3,700	68⅛	67	68⅛	67½	—⅛
5	⅞	....	Wickwire Spencer	.....	.....	.....	.....	.....	
14⅛	6⅛	....	Willys-Overland	1,000	1⅛	1⅛	1⅛	1	
88	61⅛	....	Do. pfd	10,200	8⅛	8⅛	9	8⅛	
28	4⅛	....	Wilson & Co.	3,800	67⅛	67⅛	68⅛	67⅛	—⅛
120½	72½	3	Woolworth, F. W.	1,200	5½	5½	5⅛	5⅛	+⅛
56⅛	23⅛	....	Worthington Pump	4,300	114⅛	112⅛	114⅛	113½	
44⅛	35	3	Wrigley	3,400	46	45⅛	47⅛	46⅛	+½
.....	.....	....		600	44⅛	44	44⅛	44	—½
85⅛	44⅛	....	*Yellow Cab	300	43⅛	42⅛	43⅛	42½	—⅛
.....	.....	....	*Yellow Manufacturing	300	37⅛	37⅛	37⅛	37⅛	—⅛
.....	.....	....	Youngstown Sheet & Tube	.....	.....	.....	.....	84⅛	+⅛

*Ex-dividend.
(Special dividends not listed.)
Total sales of stocks—2,616,400 shares.
Total sales of bonds—$18,676,000.

MARKET REVIEW

[EXCLUSIVE DISPATCH]

NEW YORK, Nov. 20.—In so far as today's stock market tested the question whether a check to the general advance was bound to result in an immediate general reaction, it showed the resisting power of the present movement. There was little or no sign of suspended interest in the present outside buying public and, in a large part of the market, new advances of considerable scope were made. There was, however, rather more evidence than heretofore of professional efforts to keep the movement going and to stimulate the outsiders' imagination by shunting the focus of activity from one group of stocks to another.

Traditionally, this program has the double purpose of always dangling something before the outside public's eye, and of enabling the agile professional to take his own profits on one quarter of the market while bidding with seemingly unrestrained enthusiasm in another.

Today's outside public accepted the invitation but the resultant market was not quite so spontaneous as it has been on other recent days. Transactions again ran beyond 2,000,000 shares making the eighth occasion of the sort in the twelve five-hour business days since November 4. Twelve days of that magnitude out of thirteen five-hour days is the highest record since that of 1901. In today's market the railway shares held the lead for strength and activity, a considerable number of them advancing 4 points or more. As a rule closing prices were no great distance below the day's best figure, and there were net declines.

Money rates did not change; even time money and commercial paper remained as heretofore only a fraction above the New York reserve bank's rediscount rate. In view of Wednesday's arrival of the stock exchange rumor subsequently unconfirmed, that the reserve bank rate would be raised to control the Wall-street speculation, today's weekly statements for the system and for the New York bank have some bearing on the situation.

They show the effect of the stock market on the credit position in that rediscounts at the New York bank increased $25,821,000, more than doubling in amount, while rediscounts in the rest of the system decreased. There was reason, however, to expect that showing for the sweeping reduction of $106,800,000 in surplus reserves at the New York Associated Banks last week, very nearly wiped out their excess over legal requirements. The private bands had either to call in loans or use the reserve bank machinery.

Even with this increase it's to be observed the New York bank's rediscounts, aggregating $50,971,000 are considerably under their total of the first half of October, $80,000,000 below the figure of April 9, and only 60 per cent of what they were a year ago this week. This means that the reserve bank is not in a position to control the money market through an advance in its rediscount rate. It may, and probably will, attain such a position later in the season, but only if the market is forced to borrow still more largely from the bank.

What Wall street has in mind is the rate advance of November 2, 1919, and its effect on the stock exchange. But when that step was taken, Wall-street time money rates were 7 per cent. Call money had been as high as 20 per cent, rediscounts at the New York bank were $833,000,000 and its reserve ratio 40 per cent as compared with this week's 76½. The power that the bank unquestionably holds, however, even today, lies in its $187,000,000 investment in short government securities.

Should the stock exchange situation call for positive restraint, sale of these holdings on the open market would draw sufficiently on private bank deposits as to compel a more prudent policy on their part in the money market, or else subject them directly to the reserve bank's rediscount restrictions.

SUGAR MARKET

Raw Sugar Futures

	Open.	High.	Low.	Close.
March	3.04	3.09	3.02	3.07
May	3.09	3.15	3.08	3.15
July	3.19	3.22	3.18	3.22
December	4.06	4.11	3.99	4.10
January	3.27	3.36	3.27	3.36

Spot Prices

[BY A. P. NIGHT WIRE]

NEW YORK, Nov. 20.—Raw sugar 5.84 to 5.90; refined 7.15 to 7.50.

Quality Throughout

EXTERIOR style and character contribute but a part of clothes supremacy as executed by "Levy."

Dependable fabrics of known worth plus expert tailoring complete the Levy standard.

Personal Supervision, Mr. Sam G. Levy.

Charles Levy & Son
TAILORS DESIGNERS
446-448 So. SPRING St.
ESTABLISHED 1900

Grain Markets Are in Process of Liquidation

[EXCLUSIVE DISPATCH]

CHICAGO, Nov. 20.—The grain markets are in a liquidating period and are expected to be until the December deliveries are placed. In the meantime there is liberal supply of near-by offerings, with the prospect of lowering of values for a time and expectations of higher prices later in the season.

Lower prices for all grains were made today, with wheat showing 7 cents under the recent high and corn off 4 cents from the previous day's bulge. At the finish, wheat prices were at intermediate figures, with net losses of 3@2⅛c on the near-by deliveries and ⅝ cent lower for July. Corn showed losses of 1⅝ cents, oats⅛@⅝c and rye 1⅝@2c for the day. Kansas City wheat prices were off about the same as Chicago, and Winnipeg lost 2⅝@3⅝c.

Exporters in closer touch with conditions here and abroad are pointing out the weak features of the wheat situation for the present, and those who were bullish and predicting higher prices a few days ago were inclined to be temporary bearish in a few instances, notably a French house. So much grain is headed to Europe and arriving at foreign ports that they are becoming congested.

December closed at 1.49⅝@1.49⅝, May at 1.57⅝@1.57⅛, and July at 1.39⅛@1.39⅝.

Even in the face of these conditions there has been a most remarkable disappearance of wheat since harvest, an exporter reports, but it is coming a little too fast for the present and buyers are going slower. The Northwest and local interests sold wheat freely at a time during the day, while there was a good class of buying on all breaks.

There has been heavy closing of spreads between wheat and corn for several days, corn being covered and wheat sold out. This was one of the helps in making the 11 cents advance within a week. The country sold new corn for shipment by December 15 at 6 cents under December and more than 300,000 bushels were bought to Grande No. 4. This was one of the factors that lead to selling of futures and which weakened the cash premiums 1@2c at the last. December closed at 1.16⅝@1.16⅝. May at 1.21⅝@1.21⅝ and July at 1.22⅝@1.22⅝.

Cash interests were active in changing out contracts from December to May at wider difference 5@5⅛c. Commission houses bought on the decline and May closed at 58⅝.

Rye acted heavy, but the finish was ⅝@⅝c above the low point. While the seaboard is setting rye for export, cash rye is being brought here to deliver on December sales and will all be taken.

RANGE OF FUTURES

Wheat—	Open.	High.	Low.	Close.
Dec.	1.50⅝	1.51⅛	1.48⅝	1.49⅝
May	1.58	1.58⅝	1.56⅝	1.57⅝@1.57⅛
July	1.39⅝	1.40⅛	1.38	1.39⅛@1.39⅝
Corn—				
Dec.	1.16⅝	1.18	1.15⅝	1.16⅝@1.16⅝
May	1.22	1.23⅝	1.21	1.21⅝@1.21⅝
July	1.23	1.23⅝	1.21⅝	1.22⅝@1.22⅝
Oats—				
Dec.	.53⅝	.54⅛	.53	.53⅝
May	.59⅛	.59⅝	.58⅝	.58⅝@.58⅝
July	.57	.58	.56⅝	.57

WINNIPEG

Wheat—	Open.	High.	Low.	Close.
Dec.	1.57⅝	1.59⅝	1.56⅝	1.56⅝
May	1.62⅝	1.63⅝	1.61⅝	1.61⅝

CASH PRICES

Wheat: No. 2 red, 1.57@1.57⅛; No. 2 hard winter, 1.49⅝@1.50⅛; No. 3 hard winter, 1.48⅝@1.48⅝; No. 4 hard winter, 1.46@1.47⅝.

Corn: No. 2 mixed, 1.17⅝; No. 6 mixed, 1.07⅝; No. 2 yellow, 1.19⅝@1.20; No. 6 yellow, 1.07@1.07⅛; No. 3 white, 1.16@1.18⅝; No. 6 white, 1.06⅛@1.07; sample grade, 97@1.14.

Oats: No. 2 white, 54⅛@55⅝; No. 3 white, 51⅛@52⅛; No. 4 white, 51@51⅝; sample grade, 47@50⅝.

NEW YORK GRAINS

[BY A. P. NIGHT WIRE]

NEW YORK, Nov. 20.—Wheat: Spot, easy; No. 1 dark northern spring, c.i.f., New York, lake and rail, 1.80; No. 2 hard winter, f.o.b., lake and rail, 1.65½; No. 2 mixed durum, do., 1.63; No. 1 Manitoba, do., in bond, 1.83⅝.

Corn: Spot, steady; No. 2 yellow, c.i.f., track, New York, lake and rail, 1.39⅝; No. 2 mixed, do., 1.38⅝.

Oats: Spot, easy; No. 3 white, 61.

Los Angeles Grain Exchange

DAILY BOARD QUOTATIONS

Barley—100 Tons Only:

	Bid	Ask	Yesterday Bid	Yesterday Ask
December	2.25		2.26½	2.40
SAN FRANCISCO				
December s.m.	2.30	2.39	2.30	2.39
April	...	...	2.40	2.40
May	...	...	2.40	2.40

ARRIVALS AT LOS ANGELES

Wheat, 8; barley, 3; corn, 1; oats, 1; milo maize, 3; kafir corn, 7; flour, 8; bran, 6; cereals, 1; seed, 1; rice products, 1; copra meal, 1; cottonseed products, 9; dried beet pulp, 1; miscellaneous, 2. Total, 51. Hay, 18.

LIBERTY BONDS

(Quotations in dollars and thirty-seconds. Furnished by Bond Department, Bank of Italy.)

LOS ANGELES	Bid.	Asked.
First 3½s	100-13	100-17
First 4¼s	101-19	101-23
Second 4¼s	101-1	101-5
Third 4¼s	101-9	101-12
Fourth 4¼s	101-31	102-3
Treasury 4¼s	105-12	105-16
SAN FRANCISCO		
First 3½s	100-13	101-17
First 4¼s	101-19	101-23
Second 4¼s	101	101-5
Third 4¼s	101-9	101-12
Fourth 4¼s	101-30	102-3
Treasury 4¼s	105-11	105-16

BANK NOTES, COINS

(Current buying rates, corrected daily by the Foreign Department of the Bank of Italy.) (Rates quoted per 100 units.)

Country.	Notes.	Gold.	Silver.
Australia	436.00	460.00	300.00
Belgium	4.60	18.00	7.00
Canada	99.50	98.00	93.00
Denmark	17.40	25.50	18.00
England	450.00	482.00	400.00
Holland	39.85	39.25	30.00
Germany	....	23.50	9.00
Greece (new)	1.65	18.00	7.00
France	5.15	18.00	7.00
Italy	4.25	18.00	7.00
Japan	38.00	48.50	22.00
Norway	14.00	25.00	10.00
Spain	13.40	18.00	10.00
Sweden	26.60	25.50	18.00
Switzerland	19.05	18.00	7.00

Unskilled workers in the building trades of Germany are now paid the equivalent of $5.76 for a week of fifty-four hours.

E. F. Hutton & Co.
643 So. Spring St. TRinity 6011
545 So. Olive St. TRinity 1461
Ambassador Hotel
Telephone DUnkirk 8610
Members
New York Stock Exchange
Branches
Los Angeles, Hollywood, Pasadena, Long Beach, San Diego
San Francisco, Oakland, Sacramento, Stockton, Del Monte
San Jose
Private Wires Coast to Coast

Do You Know
WHITTIER-SANTA FE SPRINGS
HAS just declared dividend No. 23?
THAT the Company has paid 117½% in dividends in the past 24 months?
THAT the Company is ably managed and financed?
A LIMITED number of these shares available now on a basis to yield 5% per month.
FOR high yield and monthly dividend check we know of nothing to compare with it.
FULL market value allowed for any security in exchange. Cash or terms.
LET us tell you all about it.
CALL
MOYER
VAndike 1859
512 L. A. Stock Exchange Bldg.

CAPITAL
ARE you planning to organize a company? Or have you a stock issue to place?
Our financing service is for organizers desiring to form and finance companies under the guidance of qualified legal industrial and financial specialists. We are interested in legitimate projects in need of financing. Not all propositions are acceptable to our service—every new project cannot succeed by this or any other plan. But if your proposition is meritorious, the Los Angeles field, where we have specialized for 5 years, offers a real opportunity for capital, whether small or large.
Before organizing your company or deciding your financing plans, you are invited to consult with us personally.
HORACE D. HITCHCOCK and Associates
(Established 1919)
Suite 712 Insurance Exchange Bldg., 9th and Olive Streets

INVESTORS
Why not learn the reasons which led Mr. Bastanchury to invest in Nicholls stock. There is no obligation in asking.
NICHOLLS
Grain & Milling Co.
You may furnish me information.
(Name)
(Address)
Fiscal Department
500-502-504 Merritt Bldg.
VAndike 4073

The Shareholders Digest
A MONTHLY publication for investors; edited by and from the investor's point of view. Interesting and instructive. It's different. Should be read by every investor, large or small. Sample copy mailed free.
R. H. Durst & Co.
803-4-5 Haas Bldg.
7th St. & Broadway, Los Angeles
VA 7198 TR 6365
We specialize in the Ten Big Standard Oil Stocks. All listed and unlisted securities bought, sold and quoted, 50% to 75% of the market value quickly advanced on active securities at 7% simple interest per annum.

LOGAN and BRYAN
Members
New York Stock Exchange
Private Wires.
636 South Spring Street,
Biltmore Hotel
Pasadena, Santa Barbara, Long Beach

WHAT'S DOING TODAY

City Club Community Sing, clubhouse, 833 South Spring, noon.
Illinois meeting and dance, Music Art Hall, 233 South Broadway, evening.
American Naturopathic Association convention, Clark, all day.
Canadian Reunion Association program and dance, Symphony Hall, 232 South Hill, 8 p.m.
University of Syracuse alumni rally, 1243 Victoria, evening.
University of California, Southern Branch, men's rally, college campus, evening.
Shakespeare Study and Dramatic Club program, 1925 Wilshire, evening.
Los Angeles Sector, association of Army of United States, meeting.
City clubhouse, 833 South Spring, 6 p.m., Col. Joseph D. Leitch will speak on "Training of National Guard and Reserve Officers."
Biltmore Improvement Association dinner meeting, Alexandria, 6:30 p.m.
Women's University Club program, clubhouse, afternoon.
Lecture on "The Dreams of Jews and Gentiles," Temple B'nai B'rith, evening. Rabbi E. F. Magnin, speaker.
Masonic Club meeting, Alexandria, noon. D. E. Giffin will speak on "Fire Protection as Applied to Business Records."
Whitney Boys' chorus banquet and program, Y.M.C.A., 721 South Hope, 6:30 p.m. Public invited.
Phi Kappa Psi luncheon meeting, Alexandria, noon.
Southwest Museum exhibit, Southwest Museum, Marmion Way and Avenue 46, afternoon.
Los Angeles Museum exhibit, Exposition Park, 10 a.m. to 4 p.m.
Free permanent California exhibit, scenic motion pictures, State Exposition Building, Exposition Park, 10 a.m. to 5 p.m.
Concert, Westlake Park, evening.
Illustrated lectures, scenic motion pictures, Chamber of Commerce, 10 a.m. to 4:15 p.m.

MOTION PICTURES:
Alhambra, Hill, between Seventh and Eighth—"Madonna of the Streets."
California, Eighth and Main—"Married Flirts."
Cameo, 516 South Broadway—"The Rose of Paris."
Criterion, Grand at Seventh — "Mine With the Iron Door."
Forum, Pico and Norton—"Roaring Rails."
Grauman's Metropolitan, Sixth and Hill—"Manhattan."
Grauman's Hollywood, 6780 Hollywood Boulevard—"The Thief of Bagdad."
Grauman's Rialto, Eighth and Broadway—"Hot Water."
Grauman's Million Dollar, Third and Broadway—"Forbidden Paradise."
Loew's State, Seventh and Broadway — "The Snob."
Miller's, Main and Ninth—"Janice Meredith."
Mission, Ninth and Broadway — "The Beloved Brute."
Tally's Broadway, Broadway, between Eighth and Ninth—"Three Women."

STAGE:
Biltmore, Fifth and Olive—"Blossom Time."
Egan Theater, Pico and Figueroa—"White Collars."
Morosco Theater, 744 South Broadway — "The Open Gate."
Majestic Theater, Ninth and Broadway—"The First Year."
Orange Grove, Grand and Seventh—"Harry Carroll's Pickings."
Playhouse Theater, Figueroa and Ninth—"The Clinging Vine."
Philharmonic Auditorium, Fifth and Olive—"Steppin' High."

VARIETIES:
Burbank, Sixth and Main — "Burbank Baby Dolls."
Hillstreet, Eighth and Hill—Bernice de Pasquali.
Hippodrome, Main and Fourth — "The Conqueror."
Orpheum, 633 South Broadway—Rooney and Bent and Company.
Pantages, Seventh and Hill—Alexander Carr.

SICK WOMAN PICKED UP ON STREET DIES

Bakersfield Patient Who Wandered Here Delirious Succumbs to Exposure

Mrs. Irene Neldig, 24 years of age, who disappeared from her home at 2703 I street, Bakersfield, on the 10th inst. while delirious and was later found wandering here, died yesterday at the General Hospital.

The disappearance of Mrs. Neldig caused great apprehension on the part of relatives and friends in Bakersfield and resulted in a three-day State-wide search. Mrs. Neldig, according to a report from Bakersfield, arose from a sick bed, donned her clothing and apparently left immediately for Los Angeles by stage on the morning of the 10th inst. The same night she was picked up at Fifth and Main street and taken to the Receiving Hospital. After being given emergency treatment she was transferred to the General Hospital.

Three days after she was found here the local police were informed of her disappearance from her home in Bakersfield. It is believed that the exposure which she endured in her already weakened condition hastened her death. The body was taken to the Pierce Brothers undertaking establishment.

NO ASSAULT CHARGE FOR FORGERY SUSPECT

[EXCLUSIVE DISPATCH]

BAKERSFIELD, Nov. 20.—Eugene R. Christopher will not be charged with the assault of Mrs. Irene Niedig, young Bakersfield woman, who died yesterday in the Los Angeles hospital, Deputy Sheriff Fickert said today. The local deputy who arrested Christopher in Los Angeles on a warrant charging the utterance of worthless checks declares Mrs. Neidig concealed Christopher before her death.

When she was found apparently beaten on the head and robbed of her rings and money, a search was immediately launched for two men. Christopher was arrested in Los Angeles by Fickert. He is charged with issuing a worthless check here and is ready to plead guilty to the charge, the Sheriff's office said.

FOR FATHER, SON WEEK

Mayor Asks That Relationship be Emphasized

Mayor Cryer has designated this week as Father and Son Week, and has requested churches, schools and other agencies to arrange exercises to encourage and emphasize this relationship.

"In these days of unrest, suffering and transition," his proclamation states, "when the old order is passing, attention needs to be called to the importance of conserving and strengthening the integrity of the home, especially those ties that bind father and son together.

"Let us encourage this sacred relationship to the end that the father shall become more the companion and guide of the son, and the son shall come more to appreciate the value of the father's association and counsel."

ARMY MAN SEEKS CURE

[BY CABLE—EXCLUSIVE DISPATCH]

SYDNEY (Australia) Nov. 20.—Col. Birch Helms, United States Army, has arrived here in search for a cure for sleeping sickness. He developed this disease during the war and has suffered from it since. Acting on the advice of American doctors, he proposes to consult Australian specialists who have had experience with treatment for it.

BUSINESS BREVITIES

[Advertising]

The Times Branch office, 621 South Spring street. Advertisements and subscriptions taken. Telephone METropolitan 0700.

OIL MARKETERS CLOSE SESSIONS

Overproduction Problem Left Unsolved

New Price Structure Also Without Action

Possibilities of Petroleum Exchange Discussed

[BY A. P. NIGHT WIRE]

CLEVELAND, Nov. 20.—The National Petroleum Marketers' Association closed its three days' convention today after deferring action on two important questions regarding protection for sellers of gasoline against results of chaotic conditions brought about in the industry by overproduction of petroleum in recent years.

The first question, "What is a fair marginal contract?" briefly touched upon at Tuesday's opening session, was discussed in an open forum at this morning's session, adjournment being taken at noon without decision.

L. V. Nicholas, Chicago, president of the association, opened the morning meeting with his proposal for a new form of marginal contract between jobbers of gasoline and refiners.

NEW CONTRACT PROPOSED

The new contract was drawn with a view to eliminating the advantage which smaller retailers, buying in the open gasoline market, have enjoyed in recent months over marketers whose gasoline requirements had been contracted at fixed prices with refiners.

The proposed contract "breaks away from the Standard Oil price structure as a basis for figuring margins," and "suggests a form of contract that automatically reduces the price to the consumer whenever the spot market reacts to an oversupply."

John M. Carson of Chicago, representing a large refinery and an associate member of the organization, opposed the proposed contract at the morning session.

OIL EXCHANGE DISCUSSED

President Nicholas brought the subject up again at the afternoon session, but no action was taken.

The other question undecided was "Are we ready for an oil exchange?" The proposal to form an open crude market similar to the stock exchange or wheat pit, where pipe-line credit balances and all other petroleum products can be bought and sold openly, was left to the association's directors for further study. This was done on motion of Col. E. H. Hilpp of Louisville, Ky., a vice-president of the organization.

D. E. Buchanan of Tulsa, Okla., speaking at the morning session on "Natural gasoline—Its Use and Abuse," declared that natural gasoline, a product derived from natural gas, now is past the experimental stage of the industry, and now is in quantity production.

NEED NATURAL GASOLINE

"Natural gasoline," he said, "is to motor fuel what gin is to the gin rickey. It is the monkey gland of petroleum.

"The public is slowly coming to realize that due to the cracking processes and other methods to which refiners have had to resort to meet the ever-increasing demands, it is absolutely necessary that gasoline contain the proper percentage of natural gasoline if it is to have quick starting and uniform acceleration, especially in cold weather."

The board of directors recommended a nationalized name for motor oil, and a nationalized name for gasoline, and it was decided to start functioning immediately along that line.

EDGAR CLUB TO MEET

The Edgar County (Ill.) Club will meet tomorrow at 7:30 p.m. in the amusement room of the Fra Apartments, 1130 South Hope street. All former residents of Edgar county are invited.

DYING MAN ASKS NEWS OF BALLOT

Nebraskan, At Point of Death From Privations Mourns Bryan's Defeat

[EXCLUSIVE DISPATCH]

LINCOLN (Neb.) Nov. 20.—A new version of the ruling passion strong in death was furnished by Andrew J. Anderson, a man 60 years of age, who, beaten in the struggle for an existence, betook himself to an unfrequented piece of woodland five miles out of the city, with the determination to stay there till he died.

Six days after he had been there, a hunter found him, and summoned officers. They found him lying, weak and nearly nude, on the ground. Resting his elbow on the ground he whispered to the officer who bent over him to lift him up:

"How did the election go?"

When he was told that Coolidge had swept the country, he dropped his head to the ground again and mournfully whispered:

"Then Charley Bryan didn't get there."

The man, at one time comfortably situated, said he had no relatives to look after him and had spent all he had saved. He wore the remnants of an old overcoat that had been worn or eaten away until it reached to the waist, and the remainder of his body was almost nude.

So great is the number of American singers in Milan that are anxious to sing in opera that many are willing to pay large fees for a chance to appear.

FITTING CARE OF THE DEAD

Mausoleum Interment Provides Permanent Care Amid Beautiful Surroundings in Buildings Specially Constructed for This Use

Responsibility for the care of our beloved dead often falls upon us so suddenly that in our grief and the assumption of new duties thrust upon us, we are too upset to give to the matter such thought and attention as would be the case if provision were made in advance for these contingencies.

We all have to go—sometime. Why not show our consideration for those who are to be left behind by providing now that suitable resting-place for our body, or our ashes, and thus save our loved ones an added burden when we are no longer here to help them.

The stately buildings of the California Mausoleum Company, their superior construction, and the Company's careful methods and strong, permanent position, are a convincing guarantee to responsible people of the dignified, faithful future performance of contracts assumed. Crypts and Niches in the Columbarium have been purchased by many thoughtful people, who are considerate enough to provide in advance against a need that all must face.

The Company has issued some beautifully illustrated Booklets that may be had free for the asking. Its splendid buildings at Hollywood and Inglewood cemeteries are open to visitors, under careful restrictions, every day from 9 a.m. to 5 p.m. Arrangements may be made for a personally conducted inspection by phoning MAin 1534, or calling at the Company's offices, 206 Harris Bldg., 110 West 11th St. —[Advertisement.

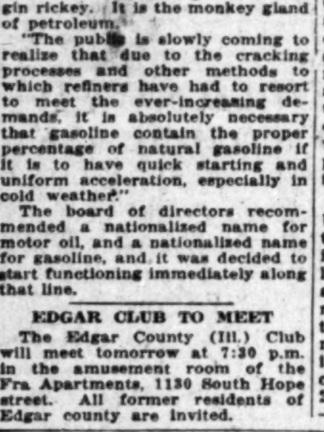

Prices—$19.50 (up) First Payment $5.00

KENNEDY

Radiant Gas Heaters

Chilly mornings and evenings are with us; plenty more of them ahead! For comfort, choose from our splendid assortment of Kennedy heaters.

We Guarantee Them to Work Perfectly

All our models were manufactured especially for either Los Angeles or natural gas. They function without odors, carbon monoxide or flash-back.

Birch-Smith Furniture Co

737-41 HILL ST., NEAR 8th

Relief from COUGHS

Relief from coughs brings rest in the daytime and sleep at night. Since 1872, people everywhere have relied on Chamberlain's Cough Remedy for bronchial, "flu" and whooping coughs; for tickling throat nervous hacking and sleep-denying night coughs; and for alarming croup coughs. More bottles used each year than any other cough medicines. Good for every member of the family.

Benefits both children and grown-ups.

Be Sure It's CHAMBERLAIN'S COUGH REMEDY CONTAINS NO NARCOTICS Sold Everywhere

Each ingredient of this standard family remedy is a recognized healing medicine for coughs and throat irritations.

Used and recommended since 1872

"Every Woman Knows"

Myer Siegel & Co.

617-619 S. Broadway

COATS

from the Junior Miss Section

Special at

$29.85

Youthful with smart lines are these Polaires and Cut Donney Wool Coats for the young miss as well as the small woman. Trimmed in Opossum or Raccoon collars. In colors of Brown, Tan and Rust.

Plants and Seeds

This Week's Specials

Spanish Broom .... 40c each
Well-known large shrub. Flowers bright yellow. Very fragrant. 3 to 4 ft. plants in 1 gal. cans.

Golden Arborvitae .... $1.45 each
Dwarf ever-golden. Compact, globular form. Retains its golden tint throughout the year. 2-yr. field-grown plants, 15 inches tall.

Pittosporum Undulatum ..... 40c each
A handsome shrub, large leaves, white flowers, very fragrant, particularly at night. 15 to 18-inch plants in 1 gal cans.

Hedge Plants .... $1.75 per 100
Small leaf privet, hardy, fast growing. 15-inch plants in flats.

Fancy Kentucky Blue Grass .... 49c lb.
White Clover .... 89c lb.
Rye Grass .... 29c lb.
Screened Cow Fertilizer .... 75c sack
6 for $4.00

OPEN SUNDAYS FREE DELIVERY

ALLEN'S NURSERY

S. W. Cor. 87th and Moneta

Walter Allen, Prop. THornwall 1391.

PROMPT ATTENTION PHONE ORDERS

You Can Make Money Growing Onions, Potatoes,

Grapes, Olives, Apricots LETTUCE and CHICKENS

These crops have been proven in the Nuevo Valley. Farmers there have made money continuously for ten years. No experimenting, no pioneering—this is proven land with abundant water even in driest years.

For the fellow who longs for a Suburban home—a place to make a good living and rear his family amid ideal surroundings, this is an opportunity that comes but seldom.

Land With Water $300 an acre

This is a bargain. It is about half the real value of the land. It is because this is a community development program sponsored by the Nuevo Chamber of Commerce that you can buy this unexcelled land at these low prices.

2½-acre Garden Farm at "Nuevo Gardens" for only $895.00 on easy terms that assure success, or any size tract from 2½ acres to 40 acres, with water included. Where else can you get such bargains?

We are here to see that you succeed, because your success is ours. We do not merely want to sell you some land. We want to help you share in the prosperity that "Nuevo Gardens" offers the Farmer.

Come in or write for copy of illustrated folder. It tells the story. Then let us take you out to see this Garden of Eden—close east Riverside over paved boulevards—no obligation on your part.

Los Angeles Office, 320 Story Bldg.

Telephone BRoadway 0023

(Branch Managers Wanted)

A New Rental Guide

covering every section of the city and embracing all types of rentals

Appears Daily in Times Want Ads

THE WEATHER

[Official Report]

LOCAL OFFICE, U. S. WEATHER BUREAU, Los Angeles, Nov. 20.—[Reported by H. B. Hersey, Meteorologist.] At 5 o'clock a.m. the barometer registered 30.15; at 5 p.m., 30.08. Thermometer for the corresponding hours showed 58 deg. and 70 deg. Relative humidity, 5 a.m., 81 per cent; 5 p.m., 48 per cent. Wind, 5 a.m., northeast, velocity 3 miles; 5 p.m., west, velocity 6 miles. Temperature, highest, 79 deg.; lowest, 56 deg. Rainfall for season, 1.77 inches; last season to date, .59 of an inch. Barometer reduced to sea level.

WEATHER CONDITIONS.—Light to moderately heavy rain fell in Idaho, Washington, Oregon and extreme Northern California yesterday, and showers were reported at some stations in Kansas, Oklahoma, Texas and New Mexico. It was a little warmer yesterday morning in the great central valleys, the lake region and North Atlantic States. In Southern California clear, moderately warm weather prevailed Wednesday, and it was clear at nearly all stations yesterday morning. Fair weather may be expected in this vicinity today, with moderate temperature.

SUN, MOON AND TIDES.—Los Angeles, Nov. 21: Sun rises 6:31 a.m., sets 4:47 p.m. Moon rises 12:54 a.m., sets 1:50 p.m. Los Angeles Harbor, Nov. 21: High tides, 5:41 a.m. and 5:30 p.m.; low tides, 11:53 a.m. and 11:31 p.m.

LOCAL TEMPERATURES. — Minimum and maximum temperatures from Southern California points, reported yesterday to the Los Angeles office of the U. S. Weather Bureau, were as follows:

Stations—	Max.	Min.
Bonita	76	43
Calexico	80	46
Corona	88	43
El Cajon	82	40
Escondido	80	44
Los Angeles Harbor	68	46
Mt. Wilson	66	53
Newport Harbor	64	40
Pasadena	79	51
Pomona	79	39
Porterville	73	43
Redlands	79	47
Riverside	83	43
Santa Barbara	74	48
San Bernardino	81	42
San Fernando	79	51
Santa Ana	75	43

LOCAL FORECAST

For Los Angeles and vicinity: Fair, with moderate temperature.

STATE FORECAST

SAN FRANCISCO, Nov. 20.—Weather forecast: Southern California: Fair and warm; light variable winds.

Rest of California: Fair and mild; gentle variable winds.

ARIZONA FORECAST

PHOENIX (Ariz.) Nov. 20.—Forecast for Arizona: Fair Friday and Saturday; cooler Friday in north portion.

TEMPERATURES

Stations—Conditions, 5 p.m.	Temperatures— Max.	Min.	Precip. 5 a.m. to 5 p.m.
Abilene—Clear	66	44	0
Boise—Cloudy	56	42	0
Boston—Cloudy	50	32	0
Buffalo—Partly cloudy	50	36	0
Chicago—Clear	60	34	0
Denver—Clear	60	38	0
Des Moines—Cloudy	64	50	0
Dodge City—Cloudy	66	50	0
El Paso	[illegible]	[illegible]	[illegible]
Eureka—Cloudy	60	54	0
Flagstaff—Clear	66	28	0
Fresno—Clear	76	46	0
Galveston—Clear	76	70	.72
Grand Junction		32	0
Havre—Cloudy	48	34	0
Helena—Clear	32	26	.04
Huron—Cloudy	50	28	0
Independence			
Kamloops—Clear	38	36	0
Kansas City—Clear	62	42	0
Knoxville—Clear	58	32	0
Lander		28	0
Los Angeles—Clear	79	58	0
Memphis—Clear	60	44	0
Modena—Clear	64	32	0
Needles—Clear	78	40	0
New Orleans—Clear	74	56	0
New York—Clear	48	30	0
North Head—Cloudy	52	50	0
Oklahoma—Clear	52	44	0
Omaha		48	0
Phoenix—Clear	82	48	0
Pittsburg—Partly cloudy	54	30	0
Portland, Or.—Cloudy	52	50	0
Rapid City—Cloudy	58	36	0
Red Bluff—Partly cloudy	54	50	.12
Roseburg—Cloudy	56	50	0
Roswell—Clear	76	42	0
St. Louis—Clear	60	40	0
Minneapolis and St. Paul—Cloudy	34	28	0
Sacramento—Clear	58	48	0
Salt Lake City—Cloudy	54	42	0
San Diego—Clear	70	51	0
San Francisco—Clear	60	54	0
San Luis Obispo—Clear	80	48	0
Santa Fe		28	0
Seattle—Cloudy	54	48	0
Spokane—Cloudy	50	36	0
Tampa—Clear	76	54	0
Tonopah—Clear	60	42	0
Tucson—Clear	74	42	0
Washington—Cloudy	56	28	0
Winnemucca—Cloudy	58	34	0
Winnipeg—Clear	40	36	0
Yuma—Clear	82	50	0

VITAL RECORD.

MARRIAGE LICENSES

The following marriage licenses were issued yesterday. Name and age given.

AULD—JACKSON. Samuel Auld, 23; Wilda Jackson, 23.
BARRAZA—AGUIRRE. Lino M. Barraza, 28; Salome Aguirre, 23.
BARTHELEMY — THOMPSON. Emile Barthelemy, 27; Minnie Thompson, 22.
BEEBE—BEEBE. Lawrence E. Beebe, 28; Ina O. Beebe, 23.
BERTEAUX — ARMOUR. Rudolph Berteaux, 21; Hilda Armour, 17.
BISCAILUZ — PLANT. Valentine Biscailuz, 31; Beatrice M. Plant, 26.
BLANCO—TORRES. Jose Blanco, 26; Maria D. Torres, 29.
BOYD—CALVY. Albert J. Boyd, 26; Mary Louise Calvy, 26.
BROWN—ROBERTS. Harold B. Brown, 26; Irene Roberts, 26.
BURKE — CASTNER. James E. Burke, 24; Rebecca D. Castner, 24.
CAMPBELL — BARRY. Stanley Campbell, 42; Mary Barry, 43.
CHAPMAN—MIRALDE. James B. Chapman, 32; Rita M. Miralde, 23.
CONNORS—GUMBEL. Arthur J. E. Connors, 23; Sylvia A. Gumbel, 21.
DE MONTAGUE—SAWYER. Jean De Montague, 20; Edith M. Sawyer, 27.
ELKINGTON—SMITH. David Elkington, 24; Myrl Smith, 22.
ELLIOTT — SHERMAN. Arthur M. Elliott, 33; Esther Sherman, 27.
ENGSTROM — BRYNELSON. Roy A. Engstrom, 22; Helen E. Brynelson, 26.
FLORES — AMADOR. Victor Flores, 23; Adela Amador, 20.
FORGE—ALLEN. Geoffrey W. Forge, 32; Josephine C. Allen, 24.
FRANKENBERG — HECKER. Gilbert Frankenberg, 33; Phyra E. Hecker, 26.
GABELICH — GABELICH. John Gabelich, 30; Kathryn Gabelich, 28.
GABLER — WEBER. Herman Gabler, 32; Anna Weber, 31.
GIPE—OAKLEY. Amos J. Gipe, 74; Lydia Oakley, 69.
HENDERSON—WUNCH. Haines Theodore Henderson, 30; Elsie H. Wunch, 24.
HILL—GRAICHEN. Oscar E. Hill, 21; Irma M. Graichen, 19.
HINSHAW—RIGGS. Edwin M. Hinshaw, 34; Effie M. Riggs, 34.
KENEIPP — MILLER. Harley E. Keneipp, 41; Theresa M. E. Miller, 41.
KYLE—PULLEY. Robert F. Kyle, 25; Metta N. Pulley, 22.
LANDRUM — WALLS. Everett J. Landrum, 22; Lola B. Walls, 18.
MALONEY — GILMAN. Martin J. Maloney, 33; Myrtle B. Gilman, 36.
MANSUR—HEAD. Maurice Hoskins Mansur, 26; Elinor Douglass Head, 26.
McCLINTOCK—WEAVER. Robert McClintock, 67; Ida May Weaver, 49.
McGINNIS — GOODEN. Theodore McGinnis, 21; Allene L. Gooden, 17.
MILLAGE — MEYER. Frank Millage, 25; Sybil Gordon Meyer, 22.
PEREA—PEREZ. Octaviano S. Perea, 27; Ernestina Perez, 20.
REYNOLDS — ALLEN. Edgar C. Reynolds, 22; Zola A. Allen, 19.
RHODES — COLEMAN. Herbert B. Rhodes, 26; Grace E. Coleman, 19.
SALAMUNOVICH—VLADISLAVIC. Peter Salamunovich, 28; Darinka Vladislavic, 23.

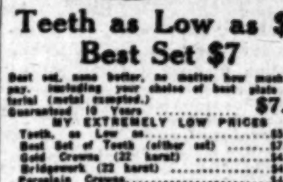

Teeth as Low as $5
Best Set $7

Best set, none better, no matter how much you pay, including your choice of best plate material (metal excepted.) Guaranteed 10 Years $7.00

MY EXTREMELY LOW PRICES

Teeth, as Low as	$5.00
Best Set of Teeth (either set)	$7.00
Gold Crowns (22 karat)	$4.00
Bridgework (22 karat)	$4.00
Porcelain Crowns	$4.00
Gold Fillings	$1.00 up
Gold Inlays	$1.00 up
Synthetic Porcelain Fillings	$1.00 up
Silver Fillings	50c up
Cement Fillings	50c up
Teeth Treated	50c
Pyorrhea treatment, per tooth	$2.00
Nerve Removed (Painless)	$1.00
Teeth Extracted (Painless)	50c

No charge for Painless Extraction and Cleansing when other work is contracted for.

NOT A DENTAL PARLOR. A PRIVATE high-class, up-to-date, SANITARY dental office with sterilized instruments and gentlemanly operators whom you will not be ashamed to recommend to your friends.

X-RAY PRICES

Single exposure	$1.00
Additional exposure (each)	75c
Ten exposures $5. Complete set (12)	$[illegible]

Perfect Pictures Guaranteed.

DR. FAIRFIELD Examinations Free
Entire Third Floor 536 S. Bdwy.
Next to Arcade Bldg. TUcker 5230

MARRIAGE LICENSES

The following marriage licenses were issued yesterday. Name and age given.

SHERMAN — KOWALSKI. Eugene M. Sherman, 26; Adaline Kowalski, 20.
SMITH — ELDREDGE. Nathan R. Smith, 21; Elizabeth M. Eldredge, 21.
SMITH—KECKLER. Lyle J. Smith, 21; Helen K. Keckler, 19.
SOUTO—LOPEZ. Alfonso M. Souto, 33; Loretta Lopez, 27.
TONEY—FREDERICKS. Charles Toney, 30; Doris Fredericks, 26.
VEGA—VALDEZ. Mike Vega, 22; Maria Valdez, 21.
VITO—COSTANZO. Frank Vito, 45; Mary Costanzo, 34.
VON BERCKEFELDT — SALAZAR. Ernest Von Berckefeldt, 29; Maria Salazar, 21.
WAGNER — FRUCHTER. Nathan Wagner, 29; Gertrude Fruchter, 23.
YSLAS—VASQUEZ. Louis J. Yslas, 23; Margarita Vasquez, 19.

BIRTHS

Names, sex, place and date of birth.

ATHERTON. Mr. and Mrs. Harry. Boy. 1558 West Eightieth street. November 18.
AVERYT. Mr. and Mrs. Alfred. Boy. St. Vincent's Maternity Hospital. November 13.
BECKSTROM. Mr. and Mrs. Oscar. Boy. Hollywood Hospital. November 12.
BEWET. Mr. and Mrs. Andrew. Daughter. Hollywood Hospital. November 17.
BOTT. Mr. and Mrs. Fredrick. Boy. 507 East Fourth street. November 17.
BOWMAN. Mr. and Mrs. Virgil. Boy. Elysian Maternity Home. November 15.
BUNTIN. Mr. and Mrs. Luther. Boy. St. Vincent's Maternity Hospital. November 16.
DIPHIN. Mr. and Mrs. William. Daughter. Good Samaritan Hospital. November 17.
GRAHAM. Mr. and Mrs. Harvey. Daughter. 911 West Sixtieth street. November 18.
HILL. Mr. and Mrs. Ferris. Daughter. Hollywood Hospital. November 15.
HORDEN. Mr. and Mrs. William. Boy. Good Samaritan Hospital. November 19.
HUNTER. Mr. and Mrs. Paul. Daughter. Good Samaritan Hospital. November 18.
KEIDEL. Mr. and Mrs. Frank. Boy. Stork's Nest. November 11.
MARPLE. Mr. and Mrs. Edwin. Daughter. Hollywood Hospital. November 13.
McCOFFEY. Mr. and Mrs. John. Boy. Hollywood Hospital. November 11.
MOYNAHAN. Mr. and Mrs. Merle. Daughter. Lankershim. November 16.
PATTON. Mr. and Mrs. Roy. Boy. St. Vincent's Maternity Hospital. November 16.
PEABODY. Mr. and Mrs. William. Boy. St. Vincent's Maternity Hospital. November 17.
SANDIFER. Mr. and Mrs. George. Boy. 1263 Temple street. November 14.
SAUNDERS. Mr. and Mrs. George. Boy. St. Vincent's Hospital. November 10.
SMITH. Mr. and Mrs. Edward. Boy. St. Vincent's Hospital. November 14.
TAYLOR. Mr. and Mrs. Victor. Daughter. 3360 Genet street. November 8.
THOMAS. Mr. and Mrs. Dewey. Boy. Stork's Nest. November 11.
TOUCHAN. Mr. and Mrs. Arthur. Boy. Good Samaritan Hospital. November 17.
WILLIAMS. Mr. and Mrs. Dave. Boy. Dunbar Hospital. November 1.

DIVORCE SUITS FILED

BERTELSEN. J. A. against Florence B.
BRAUN. George H. against Nellie Hamilton.
BROWN. De La Vergne G. against Jennavee V.
BROWN. Julia against Oscar.
DERWIN. William H. against Thelma I.
DE WITT. Thelma against William Everett.
EASTMAN. Earl V. against Jeanette.
GILLIS. Mable G. against Joseph A.
GOODROW. Mary against T. G.
GRAPPY. Florence against Jacob.
HUDSON. Nettie C. against John E.
MAYES. Erin against George F.
MEYER. Julia Pearl, a minor, etc., against Fidel B.
NELSON. David W. against Camilla M.
OLSEN. Olaf Christie against Olivia C.
OWEN. Hazel H. against Eugene.
PARR. Edna against Ralph E.
PEART. Richard H. against Hazel E.
STOKES. Lillian E. against Melvin W.
TALBOTT. Lillie V. against E. J.
TYRRELL. Bettie K. against James M.
WHEELER. James O. against Sylvia May.
WINTER. Bertha against Bernat.

DIVORCE DECREES GRANTED

ALLISON. Boyd W. from Mary A.
BAILEY. Anna Rae from Clyde Erwin.
BLAND. Annie from Harry H.
BOYER. Kathryn from Walter William.
BRATT. Mary Alice from Ramon D. J.
CALTERMAN. Victor from Virginia.
CAMPAN. Stanley S. from Beatrice V.
EARLS. Maud from David.
FIFE. Floyd G. from Anna E.
FISHER. Marian from Judson Frank.
GRAY. Harriet E. from Leo J.
HARVEY. Fern Lena from Walter Burton.
IWANAMI. Masuito from Seiji.
KEHL. Myrtle from Paul.
KRANS. Christian F. from Bessie J.
MEGARGEE. Zilla C. from Lon.
MOSER. Myrna B. from Joseph A.
OPP. Martha V. from Paul A.
ORER. Mary from Krist.
PARKER. Edna from Leslie L.
POWERS. I. J. H. from Clara.
PRICE. Ruth H. from George Everett.
ROLAND. Marie M. from Arthur A.
ROSS. Metta Dailey from Carson Miller.
SKELTON. Bertha Mae from Fred.
SMITH. Halden W. from Dixie M.
TRUITT. L. V. from V. E.
TUCKER. Leah B. from Harry C.
WELCH. Gussie M. from Orb.

NATURALIZATION PETITIONS

Petitions for naturalization, with name, nationality and residence given, were filed yesterday with the United States District Court, as follows:

Paul Gould, 2610 East Colorado street, North Pasadena, Jugo-Slavia.
Vincenzo Trani, 1156 Seventh street, San Pedro, Italy.
Enok Olsson, 248 Taft street, San Pedro, Sweden.
Alexander George, 643 Duquesne avenue, Culver City, Rumania.
Tomas Mazurana, 264 Ninth street, San Pedro, Jugo-Slavia.
Izay Yappkowitz, 558 South Main street, Poland.
Laura Kristine Sorensen, 1041 San Rafael avenue, Denmark.
Vito Francesco Locarelli, 2225 Hunter street, Italy.
Stjepo Boutevich, 7390 Compton avenue, Jugo-Slavia.
Henry Jacob Schladenhaufen, California Yacht Club, Wilmington, Germany.

OFFICIAL DEATH LIST

Name and place of death—	Age.	Date.
ADAMS, Catherine. Los Angeles	75	Nov. 19
BAKER, George. Los Angeles	72	Nov. 4
BEESON, Erica. Los Angeles	74	Nov. 15
DE BOER, Geerd. Los Angeles	74	Nov. 19
DOBBINS, Eleanor. Los Angeles	40	Nov. 18
FISCHGRUND, Simon. Los Angeles	30	Nov. 19
INMAN, John. Los Angeles	78	Nov. 17
JOHNSON, Rowland. Los Angeles	23	Nov. 16
KAPLAN, Jacob. Los Angeles	55	Nov. 18
LEWIS, Clayton. Los Angeles	66	Nov. 18
LUNE, Joseph. Los Angeles	73	Nov. 18
MARKS, Julia. Los Angeles	52	Nov. 20
MAYFIELD, Stella. Los Angeles	40	Nov. 18
McGRATH, (Sister) May. Los Angeles	64	Nov. 20
PALMER, Samuel. Los Angeles	31	Nov. 19
ROSENBLUM, Albert. Los Angeles	23	Nov. 16
SUMMERS, Elsie. Los Angeles	60	Nov. 19
WHITE, Evalena. Los Angeles	49	Nov. 18
WILLIAMS, William. Los Angeles	86	Nov. 18

DEATHS

With Funeral Announcements

BARBER. At 750 Crocker street, November 20, Elizabeth Barber, aged 74 years.
Funeral at Bresee Brothers' chapel, 855 Figueroa, Saturday at 4 p.m.

BARE. November 19, Leroy Bare.
Remains at Bresee Brothers, 855 Figueroa.

BRASS. Charles C. Brass, aged 63 years, beloved husband of Flora Brass, loving father of Charles G. H., Douglas A., Fred J. and Flora May Brass.
Services today at 1 p.m. from the parlors of Lawson F. Utter, 4254 Moneta avenue.

CHURCH. At 5403 Sixth avenue, Edgar M. Church.
Remains at Cresse's. Funeral services at the Inglewood Park Cemetery chapel, today, 2 p.m.

CLARK. Eugene E. Clark, aged 72 years.
Services will be held this afternoon at 2 o'clock in Garrett Brothers' chapel, 1237 South Flower street.

COOPER. Services for Frederick W. Cooper, late of 185 North Catalina street, Pasadena, will be held today at 2 p.m. from the Ruppe Mortuary, 842 South Figueroa street. Cremation at Rosedale.

DE BOER. November 19, Geerd De Boer, aged 74 years, beloved husband of Recella De Boer and father of Mrs. Harry Dirksen, Mrs. William Reinecke, John De Boer, all of Madison, S. D.; Mrs. Fred Schilling and Arend De Boer of George, Iowa, and Mrs. August Plinkston of Rock Rapids, Iowa.
Funeral at 2 p.m. Saturday from the chapel of J. H. Rieckman, 1418 South Main street. Interment, Hollywood Mausoleum.

DIVRIGIDA. November 20, Rose Divrigida.
Remains at the Whittier Boulevard parlors of George K. Willett Co.

DONOGHUE. November 20, Edward J. Donoghue, aged 46 years.
Funeral services Saturday, November 22, at 9 a.m., from chapel of Cunningham & O'Connor, 1031 South Grand avenue. Interment, Calvary Cemetery.

ENGLEHARDT. At Glendora, Dr. A. E. Englehardt, in his 68th year.
Services today at Christian Church. D. B. White, director.

GILL. At 5432 Abbott Place, Dolores Ethel Gill.
Remains at Cresse's. Requiem mass at St. Ignatius Church today at 9 a.m.

GREER. Charles L. Greer (Carl Mayflower,) aged 41 years, beloved husband of Mrs. Susana May Greer and father of Earl Greer.
Funeral services today at 9 a.m. from the funeral parlors of W. A. Brown, 1535 South Flower street.

HURD. November 19, at 1532 Hayworth avenue, Dr. Arthur W. Hurd, aged 65 years, beloved husband of Mrs. Mary W. Hurd and loved father of Arthur Henry Hurd.
Funeral services will be held today at 1:30 p.m. from the chapel of Strother & Dayton, 6240 Hollywood Boulevard.

JAMES. In this city, November 20, Arthur William James, aged 64 years, beloved husband of Viola A. C. James.
Funeral services will be held from the chapel of Robinson & Adair, Saturday, November 22, at 2 p.m. Interment, Waukesha, Wis.

KELLAM. At 3644 Wilshire Boulevard, November 18, Milton Y. Kellam, aged 85 years, father of Edward J., Anna J., Lydia A. and M. Y. Kellam, Jr.
Funeral services at residence, Saturday, 2 p.m. Bresee Brothers, directors.

LENFANT. November 20, at 2808 Canyon Drive, Mrs. Lucie Lenfant, aged 93 years, loving mother of Mme. Laetitia Garnier.
Funeral services will be held Saturday, November 22, at 2 p.m., from the chapel of Strother & Dayton, 6240 Hollywood Boulevard.

DEATHS

With Funeral Announcements

KIM. November 20, C. G. [illegible] Remains at Bresee [illegible]

LAMOREAUX. Clark L. [illegible] years, beloved father of [illegible] and Guy S. Lamoreaux. Funeral services [illegible] chapel of Clark F. [illegible] Washington street.

LEWIS. Funeral services [illegible] be held today at 11 a.m. [illegible] chapel, 720 West [illegible] ment, Santa Paula, Cal.

LUNA. November 19, [illegible] Remains at Bresee [illegible]

MARTIN. Funeral services [illegible] will be held today [illegible] Brothers' chapel, 720 West [illegible]

McGRATH. November [illegible] McGrath, at the [illegible] Hollywood, aged [illegible] Requiem high mass [illegible] Immaculate Heart [illegible] Calvary Cemetery. [illegible]

MEYERS. Charles J. [illegible] Remains in care of [illegible] South Figueroa street.

NIGHTINGALE. Remains of [illegible] gale, late of [illegible] day by the Ruppe [illegible] ueroa street, to [illegible] and interment.

PETERSON. November [illegible] Remains at the [illegible] George K. Willett Co.

REED. At Glendale, [illegible] Livingston Reed, [illegible] Funeral services [illegible] tery, 1831 West [illegible] November 21, at 1:30 p.m. [illegible] directors.

SERCOMBE. At Pasadena, [illegible] combe, at her [illegible] Thursday, November [illegible] Announcement of [illegible] Stevens Co., directors.

SHOOP. The funeral [illegible] Shoop, beloved wife [illegible] be held today at 10 a.m. [illegible] Crematory chapel. [illegible] W. A. Brown, funeral director.

TALLEY. November [illegible] years, beloved husband [illegible] father of Margaret [illegible] Funeral from The [illegible] Washington street, [illegible]

TINGLEY. At 2137 [illegible] Col. Walter G. Tingley, [illegible] Funeral at Bresee [illegible] ueroa, Saturday, 2 p.m.

VEENEMAN. November [illegible] aged 77 years. Funeral services [illegible] ter, Mrs. M. J. Wil[illegible] Interment, Newport, [illegible] nell, director.

ZUPIC. In Monterey Park, [illegible] wife of Philip Zupic [illegible] Funeral services [illegible] ter & Son, Alhambra, [illegible] 22. Interment private.

LODGE NOTICES
SCOTTISH RITE [illegible]
South Hope street [illegible] night. Tonight [illegible] brethren invited

FUNERAL DIRECTORS
EDWARDS [illegible]
Earth and Mausoleum [illegible] Cremations and [illegible] 926 WEST 10TH ST. [illegible]
AT. 2761.
RUPPE MORTUARY
W. H. SUTCH, [illegible]
E. CLAIR OVERHOLTZER [illegible]
E. E. OVERHOLTZER [illegible]
ROBINSON & ADAIR [illegible] FORMERLY [illegible]
Robt. Sharp & Son, [illegible]
Garrett Bros., 1071–[illegible]

CEMETERIES
VALHALLA MEMORIAL AND [illegible] PARK
"THE MODERN CEMETERY" FOREVER BEAUTIFUL
Hollywood Way and Valhalla [illegible] Office, 630 Pacific [illegible]
"BEAUTIFUL OAKWOOD CEMETERY" "IN THE FOOTHILLS"
OVERLOOKING [illegible] YOU WILL FIND AN [illegible] Permanency [illegible]
FOREST LAWN MEMORIAL PARK "The Cemetery [illegible]" Cemetery, Mausoleum, [illegible] Glendale Ave. & San [illegible]
"BEAUTIFUL HOLLYWOOD CEMETERY" PERMANENT [illegible]
INGLEWOOD PARK CEMETERY Columbarium [illegible]
ROSEDALE CEMETERY Crematory [illegible]

FLORISTS
HOWARD & SMITH [illegible] Floral Offerings [illegible]

[...]thern Cali[fornia ...]

[...] XLIII.

[...]N. BEACH A[...] [...]ORT ENGIN[...]

[...]er Army Man Slat[ed for] Important Post

[Ac]tion Expected [...] Made Known Toda[y]

[Exper]t Familiar With [...] of the Harbor

[...] several weeks of [...] [invest]igation of the record[s ...] [qualifi]cations of several exp[erts ...] [Ci]ty of the Harbor Co[mmission ...] has agreed upon the ap[pointment] of Maj.-Gen. Lansing [H. Beach,] former Chief of Eng[ineers ...] United States Army [...] of Los Angeles H[arbor ...]. According to repo[rts ...] [Ci]ty Hall yesterday the [...] be formally tendered to [...] at the Harbor Co[mmission] meeting today or upo[n ...] of Gen. Beach to this [...] will be at an early [...] none of the Harbor [...] would discuss the [...] publication, it is u[nderstood] that President Colden [...] [Commi]ssioner Meline favor [...] Commissioner Allen [...] George Nicholson, [...] [eng]ineer of Seattle, fo[r ...] and a number of [...] have been considere[d ...] [...]. Ludlow, former ha[rbor ...], who was restored [...] as acting harbor eng[ineer ...] the appointment [...] [Comm]issioner Meline, was o[...] the wrecking of a b[...] votes of Commissioner[s ...] Kibele and over the [...] President Colden.

[...] Beach was offered the [...] by Allen and Kibele [...] in a letter read to [...] Board August 15, in w[hich ...] he had declined ver[...] previous occasions [...] to stick to that deci[sion ...] [Commi]ssioner Meline succe[...]

[...] Beach retired from [...] June. He was bor[n ...] Dubuque, Iowa, and [...] the Army on his gra[duation ...] West Point in 1882, [...] on an army enginee[ring ...] [comm]ission that fixed the b[oundary] between Texas and In[dian Territory] in 1886; was engi[neer ...] [Commi]ssioner of the Distric[t ...] from 1898 to 1901 [...] was named division e[ngineer ...] all the States touching [...] Mexico, serving until 1[...] he was made head of [...] Division embracing [...] River Basin, serving [...] He was a member of [...] [Mississ]ippi River Commission [...] 1913 to 1920. He [...] to major-general [...] engineers January 9, 1[...] he was sent to Europ[e ...] navigation problems [...] chief of the engineer[s ...] he had supervision of [...] expenditure of fu[nds ...] harbor development, and [...] to Congress recommen[dations ...] regarding harbor appro[priations].

[HU]GE DEAL [...] CITY LAN[D] [...] COMPLETE[D]

[Ea]rly Acreage Sold [...] [Syn]dicate by Edis[on Com]pany for $1,000,000

[...] details for the sale of [...] land bounded by Beve[rly ...], Third street, La B[rea] and Fairfax avenue w[ere ...] [announ]ced yesterday by the Sou[thern Ca]lifornia Edison Compa[ny ...] sold the holding to a lo[cal syndicate] composed of H. H. C[...] Roy Edward, Ralph [...] Charles H. Lippincott a[nd ...] & Wildey. According [...] in the transaction $1,000,0[00] was paid by the purcha[sing syn]dicate.

[...] the intention of the bu[yers to] subdivide the property a[nd ...] all modern improvemen[ts ...] concrete streets, orn[amental] lighting system, water, [...] electricity. Edwards & Wild[ey ...] selling contract.

Syracuse M[en] Organizin[g] Team W[...]

A number of former [...] Syracuse University [...] University Club [...] and organized [...] Association of Ca[lifornia ...] lowing officers [...] ident, George W. [...] of '84; vice-pres[ident ...] B. Burdette, '76; [...] croft Robinson, '77; [...] and George H. Maxwell [...] tary. Miss Leonard [...] treasurer. Arthur C. [...] publicity agent. [...] '76.

According to the [...] adopted, the membership [...] confined to graduates [...] matriculated [...] are at least thirty [...] students of Syracuse [...] Angeles, eleven [...] others in less [...] near-by towns. [...] at the meeting [...] W. Tuckabury, [...] olds, Mrs. Merton [...] C. Kinne, H. G. [...] Rice, R. P. Rice, [...] W. Van Horn, Arthur [...] Leonarda Fisher, [...] eling, R. P. Kratz [...] Dowell.

This evening [...] meeting at the [...] narda Fisher, 1242 [...] to which all former [...] their friends are [...] meeting will be to [...] ments for welcoming [...] properly for the [...] team when it arrives [...] with the University [...] California December [...].

[...]L HELD IN FORGERY

[...] Flora Keneaux, 18 yea[rs ...] was arrested last night [...] at 1706 West Santa B[arbara] avenue and was lodged [in the Count]y Jail on a charge of s[...] of forgery. Her arrest ca[me ...] of a complaint by J. [...] 228 South Oxford aven[ue ...] [ass]erts she obtained $300 [...] his name to a check.

[...]GES MILLI[ON ...]

Superintendent Wo[...] Along Both Banks

[Out]lining a park program [...] the land on each side o[f ...] for miles, Frank She[arer ...] [Am]usement yesterday appeared b[...] [...] in city beautifying, ove[...] [...]. The meeting was hel[d ...] program, which is planne[d ...] eye for the future, in [...] the purchasing of lan[d ...] San Pedro to San Fernand[o ...] effort to provide adequa[te ...] land to take care of th[e ...] increasing population o[...] The creating of parkway[s along] the Los Angeles River, wit[h ...] boulevard, flowers and plants [...] main project in the progran[...] along the river, accord[ing to] Mr. Shearer, where it woul[d ...] advantageous, small groves o[f ...] would be planted, serving a[...] and creating spots of beaut[y ...] about the city.

[...] It was pointed out the va[...]

SANTA BARBARA [...] ADD TO PO[STOFFICE]

[EXCLUSIVE DISPATCH]

SANTA BARBARA, [...] Within the coming [...] Postoffice Department [...] the construction of an [...] the present Federal [...] order to take care of [...] needs of the local [...] such is the intention [...] conveyed in a letter [...] by Postmaster [...] from the Postoffice [...] Washington.

Southern California Interests. Editorials---News---Business---Society---The Drama.

The Times — Los Angeles

VOL. XLIII. FRIDAY MORNING, NOVEMBER 21, 1924.—PART II. 20 PAGES. POPULATION {By the Federal Census—(1920)—576,673 By the City Directory—(1924)—1,148,131}

...N. BEACH AS ...PORT ENGINEER

...mer Army Man Slated for Important Post

...ion Expected to be Made Known Today

...t Familiar With Needs of the Harbor

...several weeks of careful ...ion of the records and ...ion of several experts, a ...y of the Harbor Commis... agreed upon the appoint... of Maj.-Gen. Lansing H. ... former Chief of Engineers ... United States Army, for ... of Los Angeles Harbor ... According to reports at ... Hall yesterday the place ... formally tendered to Gen. ... the Harbor Commis... meeting today or upon the ... of Gen. Beach to this city, ... will be at an early date. ... state of the Harbor Com... would discuss the mat... publication, it is under... the President Colden and ... Commissioner Allen has ... George Nicholson, har... of Seattle, for the ... a number of other ... have been considered. ... Ladley, former harbor ..., who was restored to ... as harbor engineer ... Mathes, was ousted ... the wrecking of a barge, ... Commissioners Al... Kibele and over the pro... President Colden. ... Beach was offered the ap... by Allen and Kibele and ... a letter read to the ... dated August 15, in which ... had declined verbally ... previous occasions and ... to stick to that decision. ... Mathes succeeded ...

...Beach retired from the ... Army in 1919. He was born in ... Fairbanc, Iowa, and en... the Army on his graduation ... West Point in 1885. He ... as an army engineering ... that fixed the boun... between Texas and Indian ... in 1916; was engineer ... of the District of ... from 1898 to 1901 and ... was named division engi... of the States touching the ... Mexico, serving until 1915, ... was made head of the ... Division embracing the ... Rivers, serving until ... was a member of the ... River Commission al... 1911 to 1920. He was ... major-general and ... January 9, 1920. ... was sent to Europe to ... navigation problems. ... of the engineering ... had supervision of the ... expenditure of funds ... development, and sub... Congress recommending ... harbor appropria...

...GE DEAL ...CITY LAND ...COMPLETED

...rly Acreage Sold to ... by Edison ...pany for $1,000,000

...details for the sale of 100 ... and bounded by Beverly ..., Third street, La Brea ... and Fairfax avenue were ... yesterday by the South... Edison Company, ... the holding to a local ... composed of R. H. Cot... Edward, Ralph P. ... H. Lippincott and ... Whitley. According to ... the transaction $1,000,000 ... was paid by the purchas... ... intention of the buy... develop the property and ... the construction of modern improvements, ... concrete streets, orna... lighting system, water, gas ... Edwards & Wildey ... contract.

Syracuse Men Organizing to Team Welco...

A number of former ... Syracuse University met a ... University Club at noon ... and organized the Syracuse ... Association of California. ... lowing officers were elected: ... ident, George W. Tackaberry; ... '24; vice-presidents, Mrs. ... R. Burdette, '76; Mrs. Ma... croft Robinson, '77; R. P. ... and George H. Maxwell, '96; ... tary, Miss Leonarda Fisher; ... treasurer, Arthur C. Dav... publicity agent, Hugh ... '76.

According to the ... adopted, the membership ... confined to graduates; all ... matriculated are eligible ... are at least thirty-three ... students of Syracuse living ... Angeles, eleven in number, ... others in less numbers in ... near-by towns. The follow... at the meeting yesterday: ... W. Tackaberry, J. Howard ... olds, Mrs. Merton A. Allen, ... C. Kinne, R. G. Boyd, P. ... Rice, R. P. Rice, A. C. Rice, ... W. Van Horn Arthur, Miss ... Leonarda Fisher, Miss Ghelin ... eling, R. P. Kratz and Hugh ... Dewell.

This evening there will be ... meeting at the home of Miss ... narda Fisher, 1242 Victoria ... to which all former students ... their friends are invited. ... meeting will be to make ... ments for welcoming the ... properly for the Syracuse ... team when it arrives here ... with the University of ... California December 6.

SANTA BARBARA TO ADD TO POSTOFFI...

[EXCLUSIVE DISPATCH.]

SANTA BARBARA, Nov. ...

Within the coming fiscal year ... Postoffice Department will ... the construction of an ... the present Federal ... order to take care of the ... needs of the local postoffice, ... such is the intention as ... conveyed in a letter received ... by Postmaster James R. ... from the Postoffice Depart... Washington.

SLATED FOR HEAD OF HARBOR PROJECT

Maj.-Gen. Lansing H. Beach

Man Hunted for Year on Assault Charge is Jailed

Charles Westcott, elusive millionaire cowboy who led police on a merry chase through this country and South America, was arraigned yesterday before Judge Hardy of the Superior Court on an assault charge hanging over him since September, 1923, and was held under $50,000 bond. He will appear to plea on Monday.

Westcott, who after his initial arraignment here more than a year ago deposited $5000 cash bail and then left for parts unknown, is charged with a criminal attack on Olive Fern Elliott. Some months ago he was arrested in Iowa, but slipped through the legal net on a technicality.

He finally was arrested here last Tuesday. His attorneys yesterday attempted to have his bail reduced but Judge Hardy dismissed this motion. The attack on the girl is said to have occurred as the climax to an automobile party of which she and Westcott were members. Another man, John Zuniga, also is wanted in the same case but has never been apprehended. Westcott is the son of a Sioux City (Iowa) undertaker who died several years ago.

Youths Freed on Girl's Charge of Ring Stealing

Charges of grand larceny against Al Berkowitz and Leslie Broudy were dismissed yesterday by Justice Ballard after he had given the pair the benefit of the doubt and a severe lecturing on the subject of women of easy acquaintance.

The two youths were charged with the theft of several diamond rings from Bessie M. Allison. She declared that she had gone on an automobile party with a girl friend as the guest of the two youths and that they had doped and robbed her of the rings and then thrown her from the car.

Broudy, on the stand, however, denied the woman's charges word for word. He attributed her action in causing his and Berkowitz's arrest to spite and jealousy. He declared that she had given Berkowitz the rings for safekeeping because she was intoxicated and that he and Berkowitz were on their way to her apartment to return them when she met them with an officer and caused their arrest.

SENTENCED TO PRISON

Alien Law Violator is Given Term in Leavenworth

Abundio Teelez, arrested by immigration officers several weeks ago near Oasis, and asserted to have had two Chinese in his automobile at the time, was convicted by a jury in Federal Judge James's court yesterday and sentenced to fifteen months at Leavenworth prison for violation of the immigration laws. The jury failed to agree as to the guilt or innocence of Marcelino Marez, asserted to have accompanied Teelez.

...ES MILLIONS FOR PARK

...Superintendent Would Have Boulevard System Along Both Banks of Los Angeles River

...ing a park program for Los Angeles, which will involve ... land on each side of the Los Angeles River for parkways ... for miles, Frank Shearer, superintendent of the city park ... yesterday appeared before a group of men and women in ... city beautifying, over which Mrs. Martha Nelson McCann ... The meeting was held at the Friday Morning clubhouse. ... which is planned ... rious reservoirs scattered about ... for the future, in... the city can be turned into parks ... purchasing of land ... by the purchasing of small tracts ... to San Fernando, ... of land surrounding them to be ... to provide adequate ... planted with grass, flowers and ... to take care of the ... trees. ... population of ... The main problem, according to ... crossing of parkways ... Mr. Shearer, is the raising of a ... Los Angeles River, with ... bond issue to take care of it. ... trees and plants is ... Approximately $27,000,000 will be ... in the program. ... needed for the creation of parks ... the river in accord... here, which will adequately pro... ance with the ... vide for the people living in the ... however, where it would ... city, it was stated. ... small groves of ... The chief difficulty, according to ... planted, serving as ... Mr. Shearer and Mrs. McCann, is ... oasis of beauty ... convincing the tax payers that the ... in the city. ... appropriation of money for parks ... pointed out the va... is of paramount importance.

SCIENCE HONOR TO PASADENAN

Dr. George Ritchey Receives Bestowal in France

Maker of World's Greatest Telescope Gets Medal

Paris Academy Awards Gold Janssen Decoration

By a "Times" Staff Correspondent.

PASADENA, Nov. 20.—Dr. George Willis Ritchey, eminent scientist under whose personal direction the 100-inch defector telescope of the Mt. Wilson Observatory was constructed, has been awarded the Janssen gold medal by the Paris Academy of Sciences in recognition of his services to the science of astronomy in connection with the building of this great instrument the largest in the world today. Word of this honor being bestowed on the scientist was received by members of his family today. Dr. Ritchey is now in Paris.

After the completion of the Hooker telescope, as it is called, in 1917, Dr. Ritchey severed his connections with the local observatory in order to recover from the terrific strain under which he worked for more than four years while the glass was being ground.

The Janssen gold medal is one of the most important awards conferred by the Paris Academy of Sciences and it is considered an unusually distinguished honor to receive it. The medal is issued by the academy in honor of Pierre Jules Cesar Janssen, a French astronomer.

Dr. Ritchey is one of the foremost American astronomers. He was educated in the University of Cincinnati. He was later an instructor at the Chicago Manual Training School; was an optician for a number of years; acted as superintendent of instrument instruction at Yerkes Observatory; was a member of the faculty of the University of Chicago, and for six years was connected with the Mt. Wilson Observatory.

The construction of the 100-inch telescope at Mt. Wilson was one of the outstanding events in the history of astronomical science. About 1908 John D. Hooker of Los Angeles conceived the idea of building the largest and best telescope in the world and donated $100,000 to the fund. This amount was sufficient to buy the glass only. The disc of the mirror was made in France and shipped to Pasadena.

The tedious work of polishing the glass and coating it with silver, which took about four years, was done under the direction of Dr. Ritchey in the Pasadena laboratories. The huge mirror weighs four and a half tons, and the task of conveying it to the top of Mt. Wilson was no little problem.

PARRISH IS CONFIRMED BY COUNCIL

Appropriation of $250,000 Passed for Plague Bureau; Ordinances Up Today

Illustration on Picture Page

Dr. George Parrish, chief health officer of Portland, Or., was yesterday confirmed by the City Council as health commissioner of this city, after Dr. Parrish's appointment by Mayor Cryer. Councilmen Baker and Mushet voted "No" on the ground that they preferred a local man being chosen, though having, they said, no particular choice.

Mayor Cryer telegraphed to Dr. Parrish, who was in Sacramento, to come to Los Angeles at once to work on the permanent eradication of conditions which were responsible for the recent outbreak of pneumonic plague which is now under control, and Dr. Parrish is due to report for duty at the City Hall tomorrow.

The City Council yesterday unanimously appropriated $250,000 to organize the Plague Eradication Bureau of the Board of Health and ordinances will be adopted by the Council this morning giving the board full authority to order the wrecking or reconstruction of rat-infested buildings. The Plague Eradication Bureau will have a force of rat-extermination experts to carry on its work.

Mayor Cryer yesterday afternoon called a conference to be conducted in his office at the City Hall at 10:30 a.m. today, which will be attended by Dr. Parish, representatives of the county, State and Federal health departments and members of the City Council at which a co-ordinated plan will be worked out for the rat-extermination campaign authorized yesterday by the City Council. It is not unlikely the organization which was formed of these same health departments to battle the pneumonic plague will be continued during the clean-up campaign, with Dr. Walter M. Dickie to continue as chairman.

Miss Fredericks is Married to Charles Toney

Miss Doris Fredericks, daughter of Congressman and Mrs. John D. Fredericks, was married to Charles Toney, son of Dr. and Mrs. L. C. Toney, 416 South Gramercy street, last night at 8 o'clock. The wedding took place at 122 South Wilton Drive, a home that the two made ready. Rev. John Eby, pastor of the Wilshire Presbyterian Church, performed the ceremony.

Only members of the Fredericks and Toney families and a few intimate friends attended the wedding, which was a quiet affair.

The bride wore a traveling costume. Plans for the honeymoon were not announced. They will be at home after December 15. Both were graduates in 1922 from the University of California, where Toney was a member of the varsity eleven.

HEARING AT ONCE IS ASKED BY ACTRESS

Ora Carew

Mrs. Ora Howard, known in the pictures as Ora Carew, will appear before Judge Craig of the Superior Court next Monday to move that her suit for divorce from John C. Howard, her wealthy husband, be given an immediate hearing. It is on the calendar for hearing September 8, 1925.

Miss Carew, in an affidavit, related that she has accepted a vaudeville engagement which makes it impossible for her to return to Los Angeles for two years.

In her suit Miss Carew charged cruelty, and Howard filed an answer neither admitting nor denying the charges, but simply calling upon her to submit her proof. If Howard does not contest the case it may be heard Monday, provided Judge Craig acts favorably on the motion for advancement.

Four Hundred More Speeders Are Arrested

Four hundred and thirty motorists were arrested for speeding yesterday, making the total number of arrests on that charge for the week approximately 2000.

War on speeders will continue indefinitely, Capt. Cleveland Heath, traffic inspector of the police department, declared yesterday.

"This is not merely a drive," he said, "and will not be abandoned after two weeks or so. The streets of Los Angeles must be made safe and the traffic officers have been given instructions to continue the war on the speeders and reckless driving as long as there is speeding."

SHAKESPEARE CLUB TO READ PLAY FRIDAY

The regular meeting of the Shakespeare Study and Dramatic Club has been arranged for next Friday night at the clubrooms, 1925 Wilshire Boulevard. Acts Two and Three of King Richard III will be read by the club members, with Miss Gertrude Darlow in charge. She will also act as interpreter and leader. The leading parts will be read by Alfred Hollingsworth, Mrs. Bessie George Webb, Mrs. Florence Kesler, Prof. Sisk, Maj. Odon, Miss Virginia Orton and Mr. and Mrs. Henry Riesenberg.

INCE WILL LIE IN STATE ONE HOUR

Casket to Rest in Cemetery Chapel Amid Flowers

Arrangement Made so Many Friends May View Body

Added Details on Yacht Learned at San Diego

The casket containing the remains of Thomas H. Ince, trailblazer in the realm of film production, who died early Wednesday morning, will rest banked by flowers for one hour at the Hollywood Cemetery Chapel this morning, to afford friends and studio employees to pass for one last glimpse of the man they loved and respected. The casket will remain open from 9 a.m. to 10 a.m., prior to the funeral services.

The services will be private, only members of the Ince family and a few personal friends attending. Strothers & Dayton, funeral directors, who have charge of the body, were informed that there will be no pallbearers. Floral offerings are to be sent to the Hollywood Cemetery Chapel.

John Garrigues of South Pasadena, theosophist of the United Lodge of Theosophists, will deliver the funeral oration. Mr. Ince, it was learned, was not affiliated with any church. Mrs. Ince is interested in Theosophy and Ince's three sons attend a Theosophy school, so it was decided to have Mr. Garrigues officiate.

MANY TELEGRAMS

Hundreds of telegrams of condolence over the death of the pioneer producer were received yesterday at the Ince Studio at Culver City, and at the Ince home in Benedict Canyon.

The Ince Studio will be closed today out of respect to the memory of Tom Ince, as will all the release exchanges that handled Ince productions.

The film chief passed away with his wife and three sons, William, 15; Thomas H., Jr., 11, and Dick, 9, at his bedside. Death was due to heart disease superinduced by an attack of acute indigestion, which he suffered Monday while on a yachting party at San Diego. He was 43 years of age last Sunday.

Added details of the incidents that preceded his death were learned at San Diego yesterday. He had gone to San Diego and from there joined a yachting party on the yacht Oneida, owned by the International Films Corporation. The party aboard the yacht, it was said, was given by William Randolph Hearst, publisher, who controls the film corporation. Among the other guests on the yacht were Marion Davies and Seena Owen, film actresses; Elinor Glyn, the novelist, and Dr. Daniel Carson Goodman, head of Cosmopolitan Productions.

DETAILS ON ILLNESS

Mr. Ince suffered an acute indigestion attack Monday morning and, after attempts to give him relief on the yacht, he was taken off at San Diego and put on a train for Los Angeles. Because of the seriousness of his condition he was taken from the train at Del Mar and to the Stratford Hotel there, where medical aid was summoned. His wife and son William joined him at Del Mar. On Tuesday night he was removed to his home in Benedict Canyon, where death occurred some hours later. The death certificate was signed by Dr. Ida Cowan Glasgow.

John Wray Grimth, director, yesterday addressed a meeting of employees of the Ince Studio. He advised them that they would be able to pass through the Hollywood Cemetery Chapel today between 9 a.m. and 10 a.m. for a last look at their chief, and told

(Continued on Page 2, Column 4)

In the forthcoming

Sunday Times

"WORLD'S LARGEST NEWSPAPER"

WHAT WILL HAPPEN IF GERMANS TRANSFORM LEAD INTO GOLD?

Recent announcement that a German scientist successfully made gold from mercury has given rise to endless speculation. If Germany can transform a pile of lead into a mass of gold, she can pay her war debt at trivial cost, and play a prank on her erstwhile enemies. This timely article discusses effect of new alchemy on our gold market, and other astonishing potentialities.

SPIRITUALISM TO SAVE RUSSIA

Grand Duke Alexander, once powerful aid of Czar Nicholas, but now humbly employed in Paris, professes to have messages from Czar and believes that salvation of Russia and the world lies in a "Union of Souls," or a sort of spiritual radio.

TRAVELERS FIND WELCOME IN MYSTERY HOME

Everything is left spick and span in strange dwelling, and fire crackles in the hearth, but visitors wonder who the hostess is and where she could be. No one ever sees her.

MAYBE THERE IS SOMETHING IN A NAME

Records show most baby girls this year are being named "Barbara." Theory is advanced that christening of babies runs in cycles, governed by number vibrations, and that old-fashioned names will be the vogue next year.

DOES THIS MAKE YOU HUNGRY?

Fear pie, instead of pumpkin pie, for Thanksgiving! That's what two great-grandmothers in Antelope Valley will enjoy. They were among the first white women settlers, and behind their pear pie is an interesting story.

FASHIONS NEW ART AT LOCAL MUSEUM

Villages of ancient Southwest Indians, their customs, ceremonies and industries, uniquely preserved in Lilliputian groups by artist with use of simple tools such as leaves, twigs, seeds and modeling clay.

Have you heard the latest ones? "Good Short Stories from Exchanges" are compiled into a rollicking funpage in the Sunday Magazine section.

FIGHTING FLAMES AMONG EXPLOSIVES

Appalling hazards that confront courageous firemen along Manhattan's waterfront, as recounted by John Kenlon, New York's Fire Chief.

WHERE COTTON IS REAL KING

A look at China's big cotton belt and the modern mills at Shanghai where the women and girls get twenty cents for a twelve-hour day.

"Destination, Please?"—another of Fannie Hurst's delightful character sketches.

"Grin and Bear It"

A sprightly department of sense and nonsense by Meredith Davis, editor of The Times Sunday Magazine.

WHEN SITTING BULL PASSED OUT

Pioneer witness tells of last moments of famous old chieftain who turned away in proud disdain when Indian police came to arrest him and was shot in the back.

All These Good Stories in the Sunday Magazine

A story of exquisite sentiment, whether you believe in miracles or not, is "Miracles," by Gouverneur Morris.

About a girl who was the perpetual wallflower at every dance, and yet a man fell in love with her—"A Runner-Up for Providence," by Michael J. Phillips.

What the urge of gambling brought to gains and losses in the man called "lucky at horses"—"Fifty-Fifty," by Mary Synon.

How it feels, after years of pretense, to have that sense of belonging to a fresh, clean world—"Home," by Maryse Rutledge.

Canine Guardian Fulfills Duty

A Brindle Heroine!

Above—Junior Waycott and Betty, the dog, who saved her youthful master from the flames. Below—Robert E. Power, who assisted in the rescue.

GARBUTT'S FATE UP TO JURY TODAY

Argument is Concluded in Trial for Woman Murder in Pasadena

Argument was finished yesterday in the case of Harry Garbutt, on trial for murder in Judge Crail's court, and the case will go to the jury today.

Moses Davis and K. K. Scott argued for the defense and Dep. Dist.-Atty. Dennison closed for the prosecution. While Davis was making his address he was interrupted by Mrs. Elizabeth Caldwell, a juror, who asked if a statement he had made was not incorrect. The transcript of evidence was read over and proved the juror right. Mrs. Caldwell was the juror who cross-questioned Garbutt when he was on the stand Wednesday.

Garbutt is accused of slaying Mrs. Dorothy Lee Hunn at her home in Pasadena September 18, last. He sought to lay the blame on Fred Gibson, a friend of the dead woman, who was present in the home at the time, declaring he found Gibson attacking Mrs. Hunn with a hammer. Garbutt said he drew a pistol in Mrs. Hunn's defense and the weapon was accidentally discharged, the bullet striking her.

Gibson and Virginia Lee Hunn, 10 years of age, were the main prosecution witnesses. They declared Garbutt was alone with Mrs. Hunn when the slaying took place.

COAST TO BE "ATTACKED" BY TONIGHT

Fleet Will Strike as Part of Drill; Forces Move on "Enemy" Today

A co-ordination drill of the United States battle fleet, battleships, destroyers and seaplanes, will begin off Los Angeles Harbor this morning and will last two days, with a night torpedo attack against airplane defense as one of its novel features.

In the daylight work today, the battleships, destroyers and aircraft will operate as a unit under command of Admiral Robison against a theoretical enemy about 100 miles off the coast. Tonight most of the aircraft will return to San Diego, and the battleship squadron will be attacked by the destroyers, while airships launched from the decks of the battleships will seek to repel the attack. The aircraft have had night flying for several weeks in preparation for this drill. Tomorrow there will be further combined maneuvers.

When the fleet returns to port late tomorrow, it will have finished its hardest fortnight of the gunnery year. In that time the ships have rehearsed short-range battle practice, conducted short-range battle practice, and rehearsed night battle practice. The night battle practice will be conducted the week of December 2. Next week the fleet will be in port for machinery overhaul.

Commanding the divisions in the maneuvers today will be Vice-Admiral Wiley for the battleships, Rear-Admiral Schofield for the squadron of thirty-one destroyers, and Capt. S. H. Moses for the seaplanes.

The co-ordination drill is the second to be conducted. The third and fourth will be conducted late in December and late in January, and then the fleet will be joined by the Atlantic fleet for maneuvers.

Battleship Division No. 3 comprising the Oklahoma, Pennsylvania, Nevada and Arizona, engaged in short-range night firing at the drill grounds off San Clemente Island. The firing began shortly after 10 p.m. and lasted only a comparatively short time. Concussion was reported felt in Los Angeles and as far north as Ventura.

PAVING PROTEST DENIED

Protests against the improvement of Loraine street between Western avenue and Wilton Place have been denied by the City Council.

CHILD SAVED FROM BLAZE BY PET DOG

Household Watcher Barks for Rescuers as Flames Destroy Residence

Betty, a brindle pup, yesterday figured heroically in the rescue of her year-old master, Junior Waycott, from a burning house at 2101 Wollam street.

Seeing smoke curling from under the door of the room in which Junior had been left while his mother was away, Betty naturally could not open the door with her paws. She could bark, though, and she did so did with all the might of her terror-stricken instinct.

Neighbors heard the frantic barks and found the dog scratching impotently against the door. In a few minutes Junior's mother, Mrs. C. H. Waycott, was attracted. Two Southern Pacific firemen, who happened to hear the barking and the women's screams, hurried to the house and braved the leaping flames. They found Junior standing in his crib, apparently oblivious to the peril.

With Junior safely outside, the mother and neighbors looked around for Betty. They found her licking her paws, all of which were badly scorched by the flames that came through the cracks of the door.

Although Betty does not boast a pedigree and is "just dog" nothing in the world could persuade Junior's mother to trade her for the pride of the world's best kennels.

The house was almost a total loss, neighbors being barely able to save part of the furniture and clothing. The origin is undetermined. Neighbors are looking after Mrs. Waycott, Junior and, of course, Betty, until they find a place to live.

The Lancer

by Harry Carr

JULIAN JOHNSON once wrote an article in which he called Thomas H. Ince "The Rodin of Motion Pictures."

And it was true. To my way of thinking Ince had no equal as a producer.

He was a Celt of the Celts—with all the personal charm, the power of instant decision, the sympathy, the astute instinct for feeling, the heart beats of the public—and, most of all, the terrific, the almost appalling, power of directness—that goes with Irish blood.

I have worked on many pictures with Ince. And it was like working with a Browning machine gun.

There are few producers who have discovered so many big stars and screen writers. He had the nose of a bird dog for detecting hidden genius. Something seemed to ring like a gong in his consciousness when someone with a big creative soul, but a timid, scared exterior, entered his office.

There is more that I want to say about Ince later, but as he passes I just want to doff my hat to a man of character and genius.

HAUGHTY STOCKINGS

Knowledge is power.

I met a very regal-looking lady yesterday who gave me a glance of terrible scorn. She would probably have annihilated me with that look as we passed on the street but for the fact that I was buoyed up by knowing something that she did not know.

She didn't know it, but I knew it; that one of her stockings was coming down and lay draped in melancholy folds around one of her patent-leather shoes.

AMATEUR STUFF

I am going to give another moiety of unasked-for advice to the folks who run the Community Chest.

Next year they ought to get a showman to run the thing, and an experienced, trained publicity man to help him.

Sid Grauman or Dick Ferris could have put over the campaign in four or five days. The staid business men who promoted the Community Chest did not realize that it is the drama and picturesqueness that touch the public heart, not facts about the manifest virtues and noble conduct of Cleveland, O.

Amateur showmanship and amateur publicity are just exactly as valuable as amateur surgery or amateur law.

JIM TULLY WINS

Jim Tully's book, "The Beggars of Life," seems to have ended his long struggle for a literary career.

Rupert Hughes calls him the "American Gorky," and it is very near the truth. To me his stories of hobo life have something that Jack London's did not. London's always seemed self-conscious, and not quite sincere. Tully's are pages ripped off, torn and bloody, from life itself.

Tully was the son of a ditch digger. As a child he was kicked into an orphan asylum. The only kind hand held out to him was that of a prostitute in the red-light district. He became a hobo, grateful for a lousy bed in an occasional flop house; then a prize fighter. That he should have had the gameness and courage to keep on until he had emerged as a crowning literary success is a thrilling and pulsing drama.

Jim Tully has written some remarkable words; but he is himself a finer story than any that he—or anybody else—is likely to write.

FIGHT ON PSYCHICS LOOMS

Arguments on Demurrer and Motion to Quash Search Warrants in Conspiracy Cases Up Today

A sharp legal tilt is expected this morning when Police Judge Pope hears oral arguments on a demurrer and motion to quash search warrants in the conspiracy cases now pending against ten officers and directors of the National Independent Spiritualist Association and thirty-six advertising psychics.

Motions attacking the legality of complaints on which warrants and search warrants were issued, were filed several days ago upon an appearance before Judge Pope of W. C. Hamilton and John J. McGonigle, attorneys for the defense. That these motions are to be bitterly fought was the announcement last night of City Prosecutor Friedlander, who will personally direct the campaign on the part of his office in the courtroom today.

Complaints against the officers and directorate of the spiritualist association specify three separate offenses, criminal conspiracy, an attempt to obtain money under false pretenses and larceny by trick and device.

The first count charges that the directorate of the association, which includes all the officers thereof, conspired to defraud the public of the city of Los Angeles by illegally selling certificates of ordination to all comers as ministers of the gospel. This, it is averred, is a violation of a State statute concerning conspiracies to "pervert and obstruct justice" and "to prevent due administration of the laws."

Named as defendants in these charges are William A. Jackson, president of the association; W. T. Harbottle, first vice-president; F. E. Plummer, second vice-president; Mrs. Lois A. Jackson, secretary; Katharine McCorkell, treasurer, and D. V. Grass, Gertrude Hull, Benito Macias, H. Fraser

(Continued on Page 2, Column 5)

MANY LICENSED AS PHARMACISTS

Women Included Among 159 State Candidates

Board Grants Registration to 112 Assistants

Next Examination Arranged for Early January

Licenses to practice pharmacy in the State were granted to 159 candidates, including a number of women, at the recent examination of the State Board of Pharmacy, it was announced yesterday. Fifty-four of those licensed were registered on their credentials from other States and past experience, the remainder receiving licenses after successfully passing the examination.

In addition the board also granted registration to 112 men and women seeking licenses as assistant pharmacists. The next meeting of the board will be conducted in Los Angeles on January 5, and at San Francisco on January 12. Those seeking to take the examinations must file their application with the board by December 22.

Those licensed during the recent examination follow:

Licentiates on credentials and experience—Walter O. Fiedler, James A. Martin, Louis F. Swift, William J. Simpson, William O. Eastman, George F. Brier, Leon M. King, Max O. Paul, Joseph P. Connolly, William J. Becker, Edwin F. Hinckley, C. J. Wetrick, Herbert P. Smith, Edward C. Sherer, Isaac Prulansky, John J. Naughton, William R. Montrose, Aureliano Madrano, Christy B. Matsoukis, Paul L. Mitchell, George A. Lackey, Clyde C. Epperly, James A. Louketis, Willis H. Lopez, Alonzo O. Pond, J. William Gethel, George W. Torres, Harry E. Clark, Richard E. Douglas, Joseph E. Campbell, Martin L. O'Reilley, Chester A. Wulfrum, Sam Harle, Michael F. Donnelly, Herbert E. Ditz, Hilbert J. Fenger, Arthur G. Morey, William W. Cook, Joseph F. Reinhart, Albert D. Bebrer, Gustave H. Meyer, James M. Mendenez, Clarence R. Cox, Joseph H. Abramson, Albert J. Tatum, Karel B. Richnich, Joseph F. Dubruey, Argile T. Miller, Eugene C. Puttenger, Jack Pristaller, Arthur J. Curtis, Hassan, Albert P. Corcoran, James L. McDowell, Gene R. Prulansky.

Licentiates by examination—Harry R. Lewis, Ralph J. Hite, Clarence E. Gaskill, John R. Gfeller, Jerome E. Fisher, Chester D. Mills, Jacob Mintz, Leon E. Vesque, John L. Best, Benjamin Lobert, Walter W. Glessner, Roland T. Hood, Paul J. Argust, Edward P. Dyer, Max Bassil, John T. Gautschy, Kazmenosuke Shinohara, Max Kantor, Morris Schor, Charles K. Sirbeck, Sylvia Gilman, Samuel E. Elsfelder, Ulric W. Pryce, Chester L. Carroll, L. Marble Berge, Ira H. Copeland, Leopold Bucana, Joseph B. Schwartz, Christie F. Armbuster, George A. Leonard, William Erralt, Samuel Poses, Leonard K. Sparks, Sidney Selden, Louis Abramson, Roy C. Hickman, Joseph R. Carver, Dewey J. Raish, Eric R. Hall, John H. Boardman, Leo B. McArdle, Frank O. Compton, Harold R. Cheney, John V. Barbee, Robert E. Dreving, Willis W. McIntyre, Frank H. Naldon, Albert G. Press, Lewis R. Vliet, Fortune N. Chisholm, Paul F. Arp, James C. Greaver, Frank M. Mumford, Arthur G. Hays, Harold A. Fort, John N. Thoma, Kenneth Y. Bullis, Donald S. Moore, Hugh W. Barker, Alexander I. Lestica, Anthony Rasori, Charles E. Weston, Horace Rose, Charles K. Farrow, Floyd S. Buck, Reginald C. Bowman, Louis C. Dale, Ralph G. Holmgren, Webster E. Backus, Fletcher C. Stout.

Licentiates granted on 75 per cent—Donald B. Douglas, Clair S. Johnson, Edgar B. Speer, George K. V. Schroder, Sister M. C. Kilkett, Don H. Clair, Harold J. Haley, George L. Probert, Kenneth E. Post, George T. Walsh, John J. Jansseud, Eugene M. Jennings, Walter D. Rigdon, Delmar Harris, William Drude, Harry H. Packer, Maurice Dunn, Charles J. Lenore, Martha M. Meyer, Torvald B. Nielsen, Louis K. Bercaw, Sidney A. Jaquith, Ray C. Gay, Elmer L. Miller, Bernadine Blanchette, A. D. Brawley, Adolph W. Swenson, Frank L. Mallory, Ronald L. Avery, Edgar G. Sloa, Sigmund Rapaport, Lawrence W. Gordon, Harold M. Todd, Albert J. Prommell, Robert R. Quirolo.

Assistants by examination — Frank J. Wilda, William R. Thomas, Ralph J. Hilhorst, Joseph P. Bastoni, Bernard McKeown, Cecil B. Gilbert, Bert J. Craig, Robert W. Bates, William G. Bromby, Reginald M. O. Baldwin, Harry J. Silver, Benjamin L. Lafkes, John Lostig, Verne A. Nagley, Thomas W. Hindson, Russell G. Cole, Lloyd R. Ogden, Carl A. Gehring, Jacob Rinh, Gerard H. Riffel, Charles A. Lynch, Raymond R. Barbanell, Carl A. Wisting, Thomas R. Clifford, Dora E. Cox, Ira Lawrence B. McCollum, Leslie Mason, Robert L. Hetherington, Daniel L. Lisson, Archibald M. Henry, Walter J. Baston, John S. Castillo, Walter G. Carlisle, Maria L. Clasby, Charles E. Houghton, Edward J. Heisenberg, Otis J. Rees, Jr., Harold C. Jenkins, George A. Henry, Misses I. Kaas, Howard E. Winn, Toru Nomura, Shigeo Kusumoto, Otto C. Wrede, Morris A. Sober, Benjamin Stern, Pearl N. Lerin, Frank S. Maxwell, Della K. Aquilino, Elmer L. Moore, Francis P. Gilbert, Irving Gray, Hazel Rae, Lena Lax, Robert A. Wilkin, St. Genmel H. Valle, Malcolm B. Woods, Garlus G. Gentry, George J. Chala, Albert Huntsman, Jr., Fred R. Little, Earl W. Neal, Tourist R. Miner, Morris Nemer, Harry D. Smith, Louis E. Oliver, Ralph MacDonald, Robert F. Adamson, Leslie G. Russell, Frederick B. Illingworth, Louis Wise, Frank J. McGreal, Tara M. Fattla, Bert N. Hall, Oliver C. Berger, Edward J. Mahoney, Albert O. Hrouser, George G. Grauer, Elsie B. Bass, Lloyd R. Randle, Lloyd E. Jones, Everett A. Schwartz, Frederic F. Bowold, William P. Smith, Leonard Wetrich, Harry Wong, Samuel M. Goldberg, Shigetaka Minakara, Harold L. Kervin, Ralph L. Tibbetts, Vito Bonacino, George E. Schooley, William F. Yuelas, Robert J. Kissel, Sister M. J. Hazell, Leslie O. Wilhanson, Yasutaka Miyaka, Rutherford C. Stephens, Joseph M. Cain, Philip F. Grisel, Jr., Robert W. Withers, Thomas S. Haldeman, Robert S. Sehram, John S. Daly, Malcolm R. Swall, Leland J. Bromley, Clayton C. Solomon, Eugene F. Hughes, Rollin O. Clement, Bartlett L. Wadsworth, Benjamin Bromberg, Arthur H. Fish, Ben Silverman.

JUDGE'S RECORD HARD TO BEAT

Performed More Than Two Marriages for Every Divorce Granted

Judge Summerfield has performed 14,000 marriages. Awarded 6000 divorces.

Lived in Los Angeles forty-one years.

Served fourteen years as a justice of the peace and four years as a Superior Court judge.

And celebrated his fifty-fifth birthday with a party at his home last night.

McCARDLE IS MADE PENSION SECRETARY

L. V. McCardle, who has been an investigator for the City Efficiency Department, has been appointed permanent secretary of the Board of Fire and Police Pension Commissioners at a salary of $250 a month, the City Council having recently created the position. Secretary McCardle is a Legion man.

MARGOT SKATES ON 'CORNERSTONE'

Ice Arena to be Opened Christmas Week

Russian Dancer Gives Exhibition

HERE'S cheerful news for ice-skating enthusiasts who are weary of waiting for the Los Angeles River and the Pacific Ocean to freeze over.

Ground was broken yesterday at 11:30 a.m. for a skating arena at Vermont and Melrose avenues. The structure will be known as the Palais de Glace and is scheduled to open during Christmas week.

Boyle Workman, president of the City Council, officiated at the laying of the corner-stone—a chunk of ice. He declined to don a pair of skates and cut a figure eight, but Margot, the Russian dancer, slid and capered through the intricacies of a fancy exhibition.

The ice-skating rink is to have seating arrangements for several thousand persons who may wish to come in out of the broiling sun and do a little comfortable shivering.

INCE WILL LIE IN STATE ONE HOUR

(Continued from First Page)

them the way in which they could best reveal the love they held for Ince was to do work that would find approval in the eyes of his widow and loved ones.

The funeral services, he told them, will be brief and simple and only a very few of the oldest employees will be permitted to remain during the giving of the eulogy.

Among the hundreds of friends and admirers of Mr. Ince who yesterday sent messages of condolence and floral tributes were Will Hays, Marcus Loew, William C. De Mille, Tom Mix, Charles Chaplin, Samuel Goldwyn, Hyram Abrams, W. W. Hodkinson, Martin Quigley, Harry M. Warner, Jesse L. Lasky, Adolph Zukor, D. W. Griffith, Buster Keaton, Gouverneur Morris, Pola Negri, B. S. Moss and P. A. Powers.

J. D. Williams, president of Ritz Carlton Pictures, sent a telegram in care of The Times as follows:

"In the death of Thomas H. Ince the motion-picture industry has lost a pioneer whose name will always be remembered. No other man has developed more stars and directors. In the entertainment he has given the world he has left behind him a monument more lasting than bronze."

The Board of Fire Commissioners yesterday adopted resolutions of condolence on the death of Mr. Ince, as he had taken an active part in fire-prevention work during the past several years. He offered prizes to the cities of the Pacific Coast making the greatest annual showing in the work of preventing fires. The resolution called attention to this public work of Mr. Ince and declared that in his passing the community had lost "a talented and useful citizen."

FIRE DEPARTMENT FLAGS AT HALF MAST

[BY A. P. NIGHT WIRE]

SAN FRANCISCO, Nov. 20.—Flags on all stations of the San Francisco fire department were placed at half mast today in respect to Thomas H. Ince, motion-picture producer and a leading fire-prevention exponent, who died at his home in Los Angeles yesterday.

King Speaker at Pershing Square Building Opening

Designating Los Angeles as the future gateway of the nation in its trade with the Orient and extolling its geographical location and climatic conditions, Senator W. H. King of Utah yesterday delivered the principal address at the luncheon attended by representatives of the municipal government, the Chamber of Commerce and civic and commercial bodies during the formal opening of the Pershing Square Building.

The building of many such structures, he said, was an example of the civic spirit which could not be lauded too highly.

At the conclusion of the speaking the building was inspected by the guests.

DR. MAGNIN TO LECTURE

"The Dreams of Jews and Gentiles" is the subject of a lecture to be given by Rabbi E. F. Magnin this evening at the Temple B'nai B'rith. The public is invited. Dr. Magnin will also be in charge of services at the Temple tomorrow morning.

Bits of News From Today's Want Ads

Fruit and vegetable stand in public market must be sold by owner called East.

200-acre Imperial Valley cotton ranch offered in exchange for eastern property.

$400 cash buys two-chair barber shop.

$4500 first mortgage on income property offered for sale.

Super service station for sale cheap.

BITTER TILT ON PSYCHICS NEAR

(Continued from First Page)

and W. W. Maxwell, directors. All are now at liberty under bond.

As an overt act in the asserted conspiracy it is declared in the complaint that President Jackson, as agent for and on behalf of the directorate, sold an ordination certificate as a minister of the gospel and philosophy of spiritualism to "Dr. Chamberlyn Snow of Chicago," otherwise Charles Sloan of The Times staff.

In the second count of the complaint it is set up that by acceptance of a $25 fee with the application for ordination, Jackson, as agent for the board of directors, was acting under false pretenses, inasmuch as he knew that the application of "Dr. Snow" for ordination was at the time not acceptable under the by-laws of the church corporation; and that a certificate of ordination could not legally be issued to "Dr. Snow."

It is pointed out in this connection that the by-laws of the church corporation demand at least a six months' membership in the association before an application for ordination is tenable, it being contended by the prosecution that Jackson was informed at the time of the application that "Dr. Snow" had held no prior membership, and, in fact, still holds no membership in the N.I.S.A.

The third count, alleging larceny by trick and device, is based on somewhat similar data, it being the contention of the prosecution as outlined yesterday by Prosecutor Friedlander that Jackson and the board of directors, knowing that "Dr. Snow" could not qualify for ordination under their by-laws, still voted his acceptance and issued to him a certificate which legally they were not empowered to issue, and that the acceptance of money for what purported to be a legal certificate and, in fact, could not be was larceny by trick and device.

Complaints issued against the various clairvoyants are all based upon a city ordinance, which declares it a misdemeanor punishable by six months' imprisonment for any clairvoyant, etc., to advertise at all unless he has a permit from the police commission and drastically restricts advertising, even when such permit exists.

The preferment of a conspiracy charge under State statutes for an attempt to evade or block the enforcement of a city ordinance is considered a legal problem of new import in Los Angeles circles. It is said the decision of Judge Pope in this instance will be eagerly watched by attorneys throughout the State, inasmuch as it will establish a precedent in police-court work.

As to the motion to quash the search warrants upon which raids of the association's offices were made on November 7, the defense asks the return of all documents taken and specifically names a number which it is averred have no bearing on the charges against the N.I.S.A. officials. To this motion the prosecutor will offer full resistance, he has announced, inasmuch as a search of the records seized in the raids have revealed astonishing information of much legal import.

Part of this evidence, it was said at the prosecutor's office yesterday, is in preparation to be turned over to the grand jury when that body convenes to investigate the activities of psychics in and near Los Angeles.

Photographic copies of some of it are now in San Diego and San Francisco, where officials are preparing cases similar to those in Los Angeles.

All these activities are scheduled to get under way either the latter part of this week or the early part of next.

In the hearing before Judge Pope today at 9 a.m., it is expected the full import of much of this evidence will be made public.

President Jackson presided at a meeting of 275 members of his organization at Symphony Hall last night, at which a majority of the mediums and psychics for whom warrants have been sworn out were present.

Among the speakers were Mary Dennis Lynn, who delivered an inspirational sermon in which the audience was advised to deliver body, soul and pocketbooks to the cause of pseudospiritism; Wayne W. Maxwell, one of the directors charged with criminal conspiracy; Grace Frear, psychic; Robert Schmus, psychic now out on bail; Lucius Pittzer, confessed fake medium; Gertrude Hall, who spoke in a trance through the spirit of one Moses Hull; D. V. Grass, one of the directors, and a Mrs. Green, a colored medium.

A majority of the people in the hall were negroes.

The keynote of the meeting, outside of repeated passing of the collection box, appeared to be denunciation of the newspapers. The name of The Times was roundly hissed each time it was spoken. Approximately $30 was collected for the defense fund. Mrs. Lois A. Jackson, secretary of the society, acted as usher.

Pittzer, in his oration, told the audience that he "was in the can in 1913 and it cost $4800" to get him out. Several of the mediums stated that business, since spiritualism had come to the fore, was very good.

GIRL DASHED TO DEATH IN LOCAL PARK

Victim of Fall from Car on Roller Coaster is Not Yet Identified

An unidentified girl, about 16 years of age, was dashed to death last night when she fell from a roller coaster at Lincoln Park Amusement Park. Her head struck a beam and the body toppled twenty-five feet to the ground. She was dead when by standers arrived.

Two unidentified girl companions of the girl, who were riding in the car with her, got out when it stopped and disappeared before they could be questioned.

Bystanders declared the girl was seen to stand up in the car when it sped down a dip. Her screams were heard by a large number of pleasure seekers.

The body was being held at the Los Angeles Undertaking Parlors, 2517 Pasadena avenue, last night while an effort was being made to identify her. She is described as about 100 pounds in weight, with brown hair and eyes.

SUSPECT IN GUN BATTLE IS HELD

Arrest Made in Shooting of Alhambra Policeman

Goods in Prisoner's Room is Said to be Plunder

Officers Think Others Will be in Custody Soon

With the arrest of Joe Morales, asserted to be one of the trio of bandits who engaged in a spectacular gun battle with Alhambra police officers early yesterday morning, deputy sheriffs working on the case expressed the belief that the other two gunmen suspects would soon be in custody.

Two officers were wounded in the shooting. Patrolman C. Malone was shot through the right arm and Patrolman J. Connor was cut about the face by flying glass shattered by one of the bullets from a bandit's gun.

Search of Morales's room at Alhambra, according to the deputies, resulted in the recovery of several hundred dollars' worth of articles said to have been stolen from the home of John A. Bedington of Alhambra.

The shooting in which Morales is said to have taken part occurred shortly after midnight when the officers approached an automobile parked in a side street in Alhambra.

The officers were greeted by a volley of bullets and the car in which the gunmen were sitting careened away. Patrolmen Malone and Connor pursued the bandits in their car.

A running pistol battle ensued. Patrolman Malone's right arm was shattered by a bullet and a second shot shattered the windshield of the officers' machine, the flying glass gashing Patrolman Connor's face.

They were forced to abandon the chase and were removed to the Alhambra Hospital for treatment. Chief of Police Shultz of Alhambra notified the Sheriff's office and then personally headed a squad of officers in search of the gunmen.

Capt. Peoples and a squad of deputies arrived on the scene a short time later and joined the Alhambra officers in the search. The arrest of Morales followed and the officers announced last night that they were on the trail of two other suspects whose arrest was expected in a short time.

BATTLESHIP IS DUE HOME CHRISTMAS

Work Nearly Complete on Vessel Wrecked by Tragic Turret Explosion

Their return to the home port after an absence of seven months will be the Navy's Christmas present to the crew of the U.S.S. Mississippi, due at Los Angeles Harbor on the afternoon of December 25.

The famous "Home Ship" of the Battle Fleet is now completing an unusually long overhaul and repair period at the Puget Sound Navy Yard, where repairs are also being made to Turret Two, in which forty-eight officers and men lost their lives in an explosion off this port on June 12, last. Complete rewiring of the turret, as well as the upper and lower handling rooms, has been necessary as well as comprehensive repairs and installation to the turret machinery.

The Mississippi will be as good as new, however, when she drops anchor here on Christmas Day and in addition she will have the distinction of being the first ship to carry the Navy's new P Mark III airplane launching catapult, which uses a slow-burning black powder as the launching impulse instead of the compressed air system now in use. The new catapult will also be the first in naval history to be mounted on the turret of a battleship. It is being mounted on the Mississippi's Number Three turret.

The superdreadnaught Idaho, which left here for the Puget Sound Navy Yard on the 2nd inst., is completing her annual overhaul in record time and will leave the yard two days in advance of the Mississippi, on December 20, and should reach here on the evening of December 23.

MASONS TO HEAR TALK ON FIRE PROTECTION

D. E. Griffin, fire-protection engineer, will deliver the major address at the noon meeting today of the Los Angeles Masonic Club at the Alexandria. He will speak on "Fire Protection as Applied to Business Records." A one-reel motion picture will be shown, and music will be furnished by Betty Ruppeck, violinist, and Edith Griffith, pianist.

DICE GAME ENDS WITH SLAYING

Police Lodge Mexican in Jail Under Charge of Murder

While dice were rolling in a lively game at Marriville Park Sunday evening, tragedy was in the air, it was disclosed yesterday when Dep. Dist.-Attys. Fee and Scheinman issued a complaint charging Epistacio Hernandez with the murder of Francisco Pina.

The issuance of the complaint followed an inquest held the previous day over the body of Pina.

According to information given the deputies, Hernandez appeared at the crap game with a large knife, which he flourished. He was arrested and lodged in the County Jail.

THE UNIQUE
"The House of Authentic Styles"
725 BROADWAY
Announces for Today and Saturday
At Greatly Reduced Prices
Exclusive and Distinctive Apparel
1/4 to 1/3 OFF
ENSEMBLE SUITS
Regular Prices $59.50 to $225
STREET AND AFTERNOON DRESSES
Regular Prices $49.50 to $149.50
EXQUISITE EVENING GOWNS
Regular Prices $125 to $295
FUR TRIMMED COATS
Regular Prices $95 to $350

VEGEX
The flavor-full appetite tempting food which gives back to the body vital elements modern refining methods have removed from your daily diet.
The purest of foods (strictly vegetable) in highly concentrated and economical form, it is rich in Vitamin B and organic salts.
Nature's Advice Is Always Good
IF we lived close to Nature, our daily food would give our bodies all the elements needed for vigorous growth and general good health. Part of the penalty of modern food refining is the tendency to rob foods of important life-sustaining elements. A most important thing in human health is the vitamin. Science recognises vitamin starvation as the real cause of a long list of conditions and ills affecting all periods of the span of life—even before birth. Nature demands a balanced diet. You can heed the advice by adding to the diet elements many modern foods lack.
VEGEX Helps Restore the Balance
You may be starving and not know it, for it isn't the amount of food you eat but how much good it does for you that counts. You must have vitamins and organic and mineral salts. Make them part of your daily diet and you will find that every body function is benefited. In VEGEX you have the perfect means of correcting conditions due to a deficiency of many vital food factors. Besides being exceedingly rich in Vitamin B—the spark which helps to keep the human engine running—VEGEX contains valuable organic salts in abundance.
To Appreciate VEGEX
Get the flavor—delicious! It adds zest to and rounds out the appetite appeal of favorite dishes. A bit of VEGEX in soups, gravies, sauces, stews, baked or roasted meat dishes puts them in the French chef class, yet makes every appetizing morsel of food an agent for present health and a guard against future disease attacks.
There are many ways of serving this best of all foods. Children like it with hot milk or as a sandwich filler, mixed with butter or cheese. Hundreds of other ways will occur to you—realize that VEGEX served in any way is delicious and helps to restore missing elements to the diet.
High Class Stores Sell VEGEX—If your dealer cannot supply you with VEGEX, send us a dollar bill and the name and address of your dealer and we will see that he delivers to you a 6½ oz. jar and the Cook Book.
H. JEVNE CO. DISTRIBUTORS AT WHOLESALE

"The Feet on the Bathroom Floor"
Which is the imprint your feet make when you step from the bath tub?
If the imprint is normal—"you need foot protection." If it is like any of the other three pictures—"You need foot correction."
Mellinkoff's Rite-Fit Shoes
are protection against foot trouble—and bring relief to those who suffer. These shoes are the product of years of research by foot-fitting specialists, after thorough investigation, prescribe them. SEE YOUR DOCTOR." He will explain the importance of correct shoe fitting, in relation to your health in general. And then the way"—THEY'RE VERY GOOD LOOKING SHOES.
Mellinkoff's
(Albert Mellinkoff)
344 So. Broadway

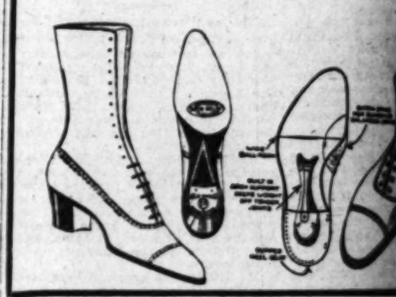

It takes healthy gums to keep healthy teeth
If you neglect your gums—let them get in a "run-down" condition—you may soon be numbered among Pyorrhea's countless victims.
Bleeding gums are Nature's first warning. Then the gums begin to recede, lose that rich, healthy-pink color. Poisons collect in pus pockets and often drain through the entire system, causing indigestion, anaemia, rheumatism and other serious diseases of mid-life. In the final stages the teeth loosen and fall out.
Take no chances—use Forhan's
If used in time and used consistently, Forhan's will prevent Pyorrhea, or check its progress—something ordinary tooth pastes are powerless to do. It contains just the right proportion of Forhan's Astringent (as used by the dental profession in the treatment of Pyorrhea). It is safe, efficient and pleasant tasting. Even if you don't care to discontinue your favorite dentifrice, at least start using Forhan's once a day.
Forhan's is more than a tooth paste; it checks Pyorrhea. Thousands have found it beneficial for years. For your own sake ask for and get Forhan's For the Gums. At all druggists, 35c and 60c in tubes.
Formula of R. J. Forhan, D. D. S.
Forhan Company, New York
Forhan's
FOR THE GUMS
More than a tooth paste—it checks Pyorrhea

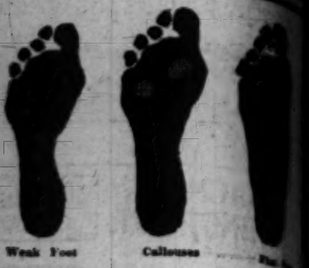

Feet
Bathroom Floor"
he imprint your feet
ep from the bath tub?
is normal—"you need foot
like any of the other three pictures
correction."
off's Rite-Fit Shoes
ut foot trouble—and bring relief to
s are the product of years of research.
thorough investigation, prescribe them.
R." He will explain the importance
relation to your health in general.
"RE VERY GOOD LOOKING SHOES
inkoff's
Mellinkoff)
Broadway

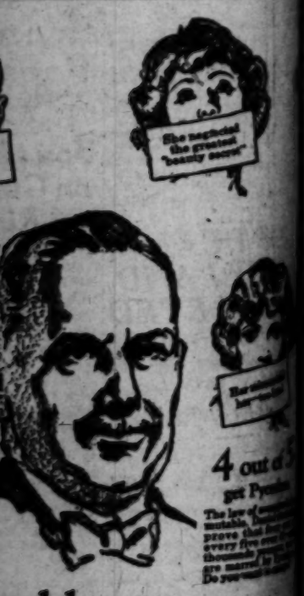

ealthy gums
ealthy teeth
ms—let them get in
on—you may soon
Pyorrhea's countless
ture's first warning.
to recede, lose that
. Poisons collect in
rain through the en-
ndigestion, anaemia,
erious diseases of mid-
s the teeth loosen
—use Forhan's
d consistently, For-
orrhea, or check its
dinary tooth pastes
t contains just the
han's Astringent (as
fession in the treat-
is safe, efficient and
if you don't care to
e dentifrice, at least
ce a day.
a tooth paste; it
ands have found it
your own sake ask
r the Gums. At all
n tubes.
rhan, D. D. S.
, New York
an's
GUMS
oth paste—
yorrhea

Bullock's — One o'Clock Saturdays
Broadway - Hill and - Seventh

Bullock's Boudoir Slippers Make Distinctive Gifts

For Men and Women!

Distinctive Gifts because they were carefully selected as to their gift possibilities. Harbored in "Slipperland," where gift problems may be solved quickly, practically and smartly.

Hundreds of styles for every type—for every leisure hour—for men and women. In colors to complement negligees and lounging robes. Of Felt, Leather, Satin and Metal Brocade.

Sketched are Six Examples of the Gift Slippers to be found in "Slipperland"—Select Them Today!

Black Satin. Leather sole—Cuban, covered heel. $3.75.

Cozy and attractive felt slipper. Leather sole and heel. $3.00.

Quilted Satin D'Orsey. Smartly trimmed with silk braid and rosette. Self lined. $4.75.

Men's Felt Slippers with button down cuff. Leather sole and heel. $3.25.

Quilted Satin Slipper with colored satin lining. Soft sole and heel. Ribbon rosette trim. $3.25.

Men's Patent Leather Opera Slipper with gray kid lining. $5.50.

—Section of Boudoir Slipper Fashions, Bullock's Fourth Floor.

Crepe de Chine Gowns in the Annual Event Friday at $5.95.

An Annual Event of Silk Underwear for Gifts—at special prices to urge early Christmas shopping. Bullock's features lovely gift underwear in a variety of garments of styles and colorings. A variety of prices, too—and each means a saving.

For Instance—the Dainty Crepe de Chine Gowns (Sketched) Remarkable at $5.95

Tailored or trimmed with little plaits and real filet lace, Val or fancy stitching. Purchased at special prices for this Event. In all the desired pastel tints. Really remarkable at $5.95.

Crepe de Chine Chemise in Clever Styles Trimmed with Real Filet and French Val are Eventful at $3.95!

In the new cut with the fullness over the hips. Many with dainty points around the bottom. All of wonderful quality and so giftlike at the Eventful price of $3.95!

Crepe de Chine Stepins—Lovely and Practical Gifts—Special—$2.95

—Lingerie Section, Bullock's Fourth Floor.

Bullock's Annual Gift Lamp Event Continues---With Unusual Values!

Featuring a group at $39.75

Bullock's gift lamps should become an institution to gift shoppers and those who are adding to their own homes.

The Bullock Lamp Section has prepared carefully for the holiday season. Bullock representatives have arranged particularly attractive stocks for this preholiday feature.

These values are good. You will want these lamps for your own home—you will want to send them as gifts to fastidious friends.

The lamp standards are durable in wrought iron work and polychrome designs. The shades are of soft materials with "Gifty" trimmings

Lamp Section, Bullock's Sixth Floor, Seventh Street Building.

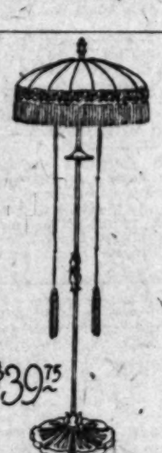

CHEST DRIVE GOAL IS NEAR

Community Campaign Chiefs Continue Efforts

Hope to Gather Remaining Amounts by Noon

Number of Subscribers Here Totals 134,450

With the grand total swelled to $2,013,241 by yesterday's reports, and with a number of teams still to be heard from, the Community Chest leaders and their assistants will continue their work today in an effort to gather in all outstanding amounts by noon, if possible.

When the complete returns of the drive are in there is no doubt in the minds of the leaders that they will show that the campaign has gone over the top. The total number yesterday was 134,450 and it is estimated that it will probably reach 160,000 when all the reports are in.

MANY YET TO COME

The unreported contributions are found mainly in the establishments division. Many of the firms included in this division have found it impossible to get their reports completed within the time limit. Another group, all of whose contributions have not been reported is that including those who were solicited for advance subscriptions.

"We have a large number of advance cards which we have not as yet had time to follow up," said R. W. Pridham, president of the Community Welfare Federation. "These cards have to be handled by members of the organization peculiarly qualified for this work, and up to this time everybody has been so busy on the general drive that there has been no time to look after this part of the job."

Mr. Pridham stated that he considered the results of the campaign a great victory for the chest idea.

OBSTACLES BEATEN

"It is the first time Los Angeles has attempted an enterprise of this kind, and naturally we have encountered many of the obstacles that fall to the lot of beginners in any line of endeavor," he commented. "The chest idea requires the application of the same principles that apply in salesmanship, and but a very small percentage of the 12,000 workers who volunteered their services had had any experience in this line of work.

"It took nearly a week, before they got onto their job properly. This has been abundantly evidenced by the fact that the campaign has yielded adequate results only during the last three or four days. I predict that next year's campaign will work far more smoothly than the drive this year, not because there has been a lack of enthusiasm on the part of the workers in this drive, but because we have now all gathered experience that will prove of invaluable aid in another drive."

The luncheon meeting yesterday was more largely attended than any other during the drive. It was presided over by Mrs. Albert Crutcher, president of the Children's Hospital, who expressed her appreciation of the assistance the chest fund will be to the institution of which she is the head.

"I have been president of the Children's Hospital for eighteen years," she said, "and in all that time our work has been done on faith. A large share of our energy has had to be expended in trying to raise funds to carry on. Now, with the generous amount made available by the Community Chest, we will be able to devote 100 per cent of our time in caring for the suffering children that are intrusted to our care."

The principal speaker on the program was Rev. Carl S. Patton, pastor of First Congregational Church, who commended the Community Chest idea on the ground that it places the problem of dealing with charity on the same basis as joint stock companies, railroads and other enterprises whose operation depends on a combination of effort on the part of a great number of persons.

"I do not regard a contribution to this fund as a burden," said Mr. Patton. "I look upon it rather as a debt I owe the organization that has undertaken the work of looking after the city's charities which is a part of the job of every able member of the community."

WORCESTER'S GREETING

Judge Bledsoe read a letter from Worcester, Mass., written by the Golden Rule Fund, which is that city's name for its community chest. The communication follows in part:

"We note that Los Angeles is to have a Community Chest campaign very soon and we are glad this city — one of the most important cities in the United States—is to follow in the line with the other great cities of America in the modern way of financing charitable and social welfare work.

"We are engaged in our fifth campaign, and the idea has met with the greatest possible favor and has had the greatest possible success here. Every year it is easier for us to achieve our goal.

"Through this campaign the people of all walks of life of your city will have an opportunity to demonstrate their (perhaps up to now dormant) interest in their fellow-human beings. Unless your city is entirely different from any other city I know, a very small proportion of your population has heretofore registered any such interest."

The workers in charge of the Community Chest headquarters at 911 South Grand avenue reported that toward the end of the campaign a steady stream of contributors has poured into the office daily to register their subscriptions in person. In addition, a vast number of contributions have been received by mail.

They stated that headquarters will remain open for some time in order to take care of those who wish to make their contributions direct.

Rabbi Ernest Tratner will be the principal speaker at the workers' meeting today at the Biltmore. Entertainment will be furnished by a negro quartet and by Solomon's saxophone band. A full turnout of workers is hoped for.

BUS PARKING UP WEDNESDAY

The proposal to prohibit the standing on the streets of the downtown section of sightseeing motor busses on the ground that they tie up traffic, will be considered by the City Council's Public Safety Committee at the City Hall next Wednesday afternoon.

Bullock's — One o'Clock Saturdays
Broadway - Hill and - Seventh

The New Felice Frocks For November Arrive! $25.00

Girls' and Boys' Gifts

Almost every section of Bullock's Store for boys and girls (fifth floor) offers innumerable suggestions for gift things to delight young folks.

Shop now and save!

Girls' Scarf Sets at $7.50

Gifts attractive and practical. Tam and scarf to match, knitted of soft, fluffy brushed mohair with contrasting border stripes in seven color combinations. For girls 6 to 16 years—$7.50 a set.

For Girls 3 to 5 years—$5.95 a set.

—Girls' Sweater Section, Bullock's Fifth Floor.

Silk Underwear Children's Gifts

Imagine the dainty little silk slip pictured above with tiny bloomers to match for a wee girl 2 to 6.

This is just one suggestion among all the lovely gift underwear at Bullock's Fifth Floor for girls of all ages from the tiny tot of 2 to the college girl who wears size 18.

These Slips of Radium $5.95
Bloomers to match $2.95

—Bullock's Fifth Floor.

Thermos School Kit, Gift! $2.25

Make boys and girls happy Christmas Day and every school day with one of these. They are convenient, compact lunch kits and permit the growing school boy and girl hot lunches.

Contains a genuine Thermos bottle and a metal lunch box. Special at $2.25, complete.

—Kodak and Cutlery Section, Bullock's First Floor.

The Gift for Boys, Scout Knife!

The Remington Knife, of American manufacture—adopted as the Official Boy Scout Knife.

It has myriad features, enough to please any boy a whole year!

In two sizes—$1.75 and $2. *Chains at 15c and 25c each.*

—Cutlery Section, Bullock's Street Floor.

by Félice — $25

The New Felice Frocks for November are here! And this time, the collection seems even more lovely than usual.

Smart little flannels in new color harmonies. Trim tailored dresses of charmeen. Dainty little evening "affairs" in the new "flaring" silhouette. Velvets, Georgettes, beaded silks.

Collegienne types in sizes 14 and 16 years—all at the specialized price of $25.00.

—Collegienne Shops, Bullock's Fifth Floor.

Collegienne Pumps in Satin or Patent, $8

Smart with many of the new Felice Frocks, these pumps are fashioned with the correct rounded toe and a clever gored strap without buttons.

With the popular covered Cuban heel. In patent leather. Or in black satin with black ooze strap at $8.00 a pair. Sizes 2½ to 7, Friday

—Collegienne Footwear, Bullock's Fifth Floor.

Wool O'West---Those Famous Boys' Suits

With 2 Pairs of Knickers at $17.50

Suits tailored to Bullock's own specifications, from high-grade western wool. Made in California. Sturdy cassimeres—suits that have a reputation with many Los Angeles parents for the manner in which they "stand up" under the most strenuous activities of boys 7 to 17 years.

Tans, browns and blue mixtures. Each with two pairs of knickers that are lined and have all the seams taped. At $17.50 in Bullock's Store for Boys, Fifth Floor.

Boys' Overcoats at $19.75

Overcoat time now! And Bullock's Store for Boys is the place for good overcoats for boys 10 to 18 years. Medium weight, double-breasted, with patch pockets, set-in sleeves. Plaid linings. Gray, brown and fancy heather mixtures at $19.75.

Boys' One-Piece Cassimere Caps—$2.00

—Store for Boys, Bullock's Fifth Floor.

Christmas Mailing Schedule

In case of no congestion whatever, it will require 6 days for mail to go to Eastern points—5 days to the Mississippi Valley points—4 days to Middle West points—and from 3 to 4 days to Oregon, Washington and Texas.

In order to avoid congestion it is requested that patrons allow 5 days additional in each case. This will greatly assist the postoffice department in handling Christmas Mails. Shop Early!

The Gift Suggestion Bureau

on Bullock's Third Floor simplifies gift giving.

It is a bureau treasure-laden with gift merchandise. Every item carefully selected to be representative of gifts for man and woman.

It is manned by a force, trained in the service of Gift Suggestion. A force considerate of gift economy as of gift acceptability.

Visit it before you do your Christmas Shopping.

—Bullock's Third Floor.

Bullock's Glove Bonds for Gifts

They relieve the giver while allowing the recipient individual leisurely choice from Bullock's smart and extensive stocks. They may be made in any amount from one dollar.

They are splendid gifts for employers to give employees.

They may be ordered in person, by letter or telephone.

Expedite your Gift Problems with Bullock Glove Bonds.

—Bullock's, Street Floor.

Telephone Your Order Daytime or Evenings Until 9:30

You may order by telephone any merchandise from any section of the store all during the day and in the evening until 9:30 of every business day except Saturday.

Phone BRoadway 6900.

To All Floors—Six New and Spacious Elevators in Bullock's New Hill St. Building—to all floors.

PUBLISHERS:
THE TIMES-MIRROR COMPANY
OFFICERS:
HARRY CHANDLER, Pres. and Gen. Mgr.
MARIAN OTIS CHANDLER, Vice-Pres. and Secy.
E. K. PFAFFINGER, Treasurer.
HARRY E. ANDREWS, Assistant General Manager and Managing Editor
Harry Chandler, Marian Otis Chandler, E. K. Pfaffinger, Mabel Otis Booth, Harry E. Andrews, Directors.

Los Angeles Times
EVERY MORNING IN THE YEAR
DAILY FOUNDED DEC. 4, 1881—43RD YEAR

Average Circulation for every day of October, 1924 135,925
Average Circulation for Sunday only, October, 1924 198,000

OFFICES
New Times Building, First and Broadway.
Branch Office, No. 1, 321 South Spring Street.
Washington Bureau, 501 Munsey Building.
Chicago Office, 360 North Michigan Avenue.
New York Office, 286 Fifth Avenue.
San Francisco Office, 742 Market Street.
Paris Office, 136 Rue Saint Honore.
In addition to the above offices, The Times is on file and may be found by European travelers at the following places:
The Tribune, 8 Place de la Bourse, Paris.
The Times, 16 Regent St., S. W. 1, London.
Hotel Excelsior, Rome.

LOS ANGELES (Loce Ahng-hayl-ais)

MEMBER OF THE ASSOCIATED PRESS
The Associated Press is exclusively entitled to the use for republication of all news credited to it or not otherwise credited in this paper and also the local news published herein.

The Times aims at all times to be accurate in every published statement of fact. Readers who discover any important error or misstatement will confer a favor by calling attention of the Editorial Department to the error.

WHAT'S THE USE

The fact that a Ford can be run on alcohol as well as gasoline doesn't mean anything to the economist.

PRICE OF PLEASURE

Americans are spending a couple of billion dollars a year for fun and it is feared that some of them are not getting their money's worth.

THE LAST STAND

They say it was the women that chased the men out of the saloons and now they are crowding them out of the barber shops. Maybe the males might retaliate by packing the churches.

ART AND AMERICA

It is said that Americans are this year importing $30,000,000 worth of foreign paintings. We go abroad for a great deal of our art and are frequently miserably negligent of the merits of our own artists. It is unfortunate that paintings do not achieve their real value until the artist is safely buried under a marble slab; but there are a few organizations in America that are seeking to give recognition and appraisal to our own wielders of the brush. This is a form of protection that might be advantageously extended. We may not be able to give American artists our preference, but we should at least give them our attention and interest.

THE PEOPLE'S MONEY

The United States Treasury is said to be having some difficulty in circulating its store of silver dollars. People have become so used to the paper currency that they no longer wish to be burdened with a bunch of silver money. If a guy is weighted down with about $7 in silver he thinks he must wear suspenders instead of a belt. The government tried to use a lot of silver in paying off its own employees one month, but the clerks and minor officials did not take readily to the idea and wanted their money switched to paper. The silver came back to the Treasury as fast as it rolled out. People will take gold, but they do not seem eager to lug around four pounds of silver when the paper money is just as good.

DEPOPULATING THE DOMINION

What steps are to be taken to prevent natives of Canada from swarming across the border to become citizens of the United States is a matter that is giving the Dominion considerable concern. The Toronto Mail and Empire is authority for the statement that, in addition to the 156,000 persons who legally entered this country in 1923, at least 50,000 entered illegally, and deplores the fact that "strenuous watch" must be kept along the border "to prevent our people from leaving the country." The same publication blames the Canadian government for concealing the truth, while "Canada has not a single citizen more than she had in 1921." California has received thousands of the Canuck recruits with open arms and, while we have bodies of sympathy with our big northern neighbor, we cannot be expected to weep tears of distress. They make good citizens, we treat them well and they seem to like us.

MANHATTAN'S SOLID ROCK

The New York folks who suffered an attack of nerves when a scientist predicted that their towering skyline was likely to topple into the sea—maybe, perhaps, possibly—at some remote day, have been given a sedative by Dr. Chester A. Reeds of the American Museum of Natural History. In a somewhat elaborate way he has assured them that the New York bedrock is "an absolutely indestructible formation" and that "it is not subject to earthquakes." Of course, old Mother Nature might refuse to be guided by his opinion some day—but, then, that's that. Looking over his "specs," the doctor casts his weather eye upon us and remarks: "The whole circum-Pacific zone is in an unstable condition, apparently quiet between earthquakes, but the forces that build young mountains are at work all the time." So there, you are, and the Manhattaners hurry and pack their grips to catch the Golden State Express before grim winter grips them.

A FAREWELL MESSAGE

Ambassador Jusserand returns to France after twenty-two years of service in the arena of American diplomacy. He was the dean of ambassadors and was genuinely loved by the official life of our national capital. His last message to Americans was a plea for municipal beauty. He had seen much of the growth of Washington and he said it should be the most beautiful city in the world. He declared that all Americans should feel a certain amount of pride in their capital. He was satisfied that they would and that they would approve all intelligent steps taken for its architectural enrichment. This is the day for planning if greatness or perfection are to be won. The French diplomat spoke with the kindly affection of a father, for he had learned to love the city and many of its people. It is felt that his words were not wasted and that some of his suggestions for civic beautification will be realized in marble and bronze as well as in broad highways and improved traffic conditions.

THE GERMAN ELECTIONS

Germany is passing through the final throes of a national election, always a serious business with the earnest-minded and contentious German people. They carry political hair-splitting farther than perhaps any other people; and this possibly accounts for the confusion of parties in German politics.

The German electorate, like the government, is divided into three main groups. There is the Left Wing, inclined to radicalism; the Center, favoring a continuation of the present form of government; and the Right Wing, which is ultraconservative and favors more or less openly the restoration of a monarchical form of government.

These groups represent the three shades of German thought. But each group is composed of two or more political parties, and there is a constant flux from the left to the right, like the movement of the pendulum. No single party can hope for a majority, and no single group; and the party names have ceased to indicate the state of mind of the political adherents.

When the government was formed after the dethronement of the Kaiser the Socialists and radicals were in a clear majority. The pendulum then pointed to the left. But the experiences of six years in adversity has caused the Socialist and radical groups to lose at least half their supporters. The pendulum has swung slowly but surely to the right. At the last election it rested near the center; but present indications are that the December election will carry it farther to the right.

No people takes its political duties more seriously than the Germans. The German press marvels that not more than a 60-per-cent vote should be cast at the general elections in this country, and not more than a 70-per-cent vote in the English elections. On an average at least 90 per cent of the German electors go to the polls on election day. The issues confronting the people are discussed with a gravity that would be unbearably boring to the English or American electorate. Anyone who sought to inject a bit of humor into the campaign would be accused of sacrilege. The Germans will permit no one to take privileges with their political or religious beliefs.

As far as the outside world is concerned, the issues now dividing the German parties might be likened to tweedle dum and tweedle dee. The Socialists and radicals are in a hopeless minority; and the struggle between the parties of the center and the right is more for commanding places in the Cabinet than a division over policies.

Germany is at present inclined neither to Socialism nor to monarchism. The liberal group is in the ascendency and seems to have the support of a majority of the electorate. But this group is composed of four parties: The Central, the Peoples' party, the German National party and the Democratic party. If the four could be welded into a single national association it could represent to Germany what the Republican party does to the United States; but the politicians eager for office manage to keep the people of similar ideals and favoring similar policies from uniting in a single party group.

One result of the French invasion of the Ruhr was to awaken in Germany a truly national spirit. The attempt to separate the Rhine provinces from the rest of the country served only to bring the Germans closer together. Germany is just as united as at any time before the World War. State dissensions are not permitted to weaken the national unity.

A note of optimism is visible through the political discussions. Only the Socialists and Communists are pessimistic. They bewail the trend of the national spirit to conservatism and weep over the rejection of the theories of Karl Marx by his own countrymen. But the Germans have proved to be strong individualists. No people are greater respecters of the rights of private property. Each German desires to have a bit of earth and an abode that he can call his own. Socialism had but to be generally understood in Germany to be rejected.

In regard to foreign policies the Central group and the Right Wing agree that the terms of the London agreement must be carried out. Both agree that Germany should accept the proffered place in the League of Nations. Both agree that the monetary system must be based on the gold standard. Both agree that the restoration of Germany must be accomplished through making the pledged reparation payments and that Germany will be free only when this is accomplished.

Germany's political, industrial and economic condition has vastly improved during the last twelve months. Her people are beginning to think right; and right thinking must precede right acting.

FAKE FIGHTS

A few more fiascos, such as the Fulton-Fuente affair perpetrated on the public at the Culver City stadium, will effectually dampen the ardor of California sportdom for any more so-called boxing contests. Had this exhibition taken place prior to November 4 the twelve-round ring proposition, initiative No. 7 on the ballot, would have been snowed under by an avalanche of indignant votes.

The principals in this particular spectacle, managers and fighters (?) of course are persons of no consequence. They are not characters even in their own limited sphere to call for the extensive notice accorded them. They are only important because they have attracted general attention to the dubious foundation on which rests the easy money-making fabric of the whole overcommercialized "fight" game.

As it is, the promoters and principals in all ring contests, whether of the championship or pork-and-beans variety, in the estimation of a majority of our citizens are reaping rewards from too gullible patrons out of all proportion to the excitement spasms they provide. To call modern ring contests exhibitions of skill or science is a joke that even a hidebound Englishman would laugh at without having to sleep on it.

Publicity and persistent advertising are behind the undoubted interest still aroused all over the country at the announcement of a championship prize fight. But these will avail little if the public once loses confidence in the genuineness of the performances. Such advertising as that entailed in the Fulton-Fuente absurdity, to see which sport fans parted with real money, will offset the effect of long columns of publicity employed to stimulate excitement in million-dollar major events.

Prize fighting—or boxing contests, as promoters prefer to classify them in accordance with the law—resembles an enormous gas bag inclosed in a fine envelope of public confidence. A few more pin pricks like the Culver City fiasco will render the covering no longer gas-proof. And when confidence is riddled by the acts of the boxers and their principals the fight balloon will no longer be able to soar into the blue sky of high finance and it will matter little whether State laws allow "boxing" bouts to go to twelve rounds or only twelve seconds.

Bobbing Bob

[Protected by George Matthew Adams.]

LESS DRINK IN LONDON

American moralists and others who have been picturing England as drowning the sorrows of war and tax burdens in strong drink have, in the argot of the street, another guess coming. London police records show that cases of drunkenness have diminished 62 per cent in the past five years and that the people are growing more sober year by year. In many of the cities of Great Britain there are fewer public houses, corresponding to the former American saloon, and smaller stocks of drinkables.

In an arrestive article on this subject a writer in a London journal says: "Bigamy and furious driving are the only vices which have shown a slight increase during the period under review." This writer treats with silence the suggestion made by a leading temperance lecturer that the lesson of American prohibition has sunk deeply into the minds of the British public and has had a highly beneficial effect upon it. The reason why this cause for more sobriety in England is not given by the writer quoted probably is because some of the American tourists are among the most bibulous folk to be found over there. And yet in a general way the fact of the lesson our British cousins have learned from us, if it be a fact, is worth considering, for they must know that, despite the absorbent character of an occasional American abroad and despite all the rum-running and bootlegging going on over here, we are far less given to strong drink in these times than before the Volstead Act went into effect.

Still, some of the causes advanced by the authority cited for the decrease in drink and drinking in King George's realm are not to be questioned. He says that, while the eloquence of the English preachers, who of late years have been decrying drinking habits so roundly, doubtless count for something, there is yet a more effective factor in the case. Drunkenness, he declares, is largely the result of either misery or boredom. The more interesting life is made the less drunkenness is likely to occur; and life nowadays is far more interesting to the average man and woman than it was a decade ago. People don't have to go to public houses to enjoy themselves. They can sit at home and listen in to distant music or recitations. The motion pictures are as cheap as strong drink, and there are dances and whist drives for countless people who in the past could find sociability nowhere but in drinking places.

What always had been needed before was that counter-attractions should be established as correctives of that monotony and dreariness which used to characterise too many working lives. Gradually but surely these are being found. Of course, they always have existed in books, but there are an astonishing number of people who rarely look into a book.

In America before the saloons were closed it was complained by the laboring classes that they had no other places to go where they might have a good sociable time. Judging by the effect produced in England by the wholesome pleasures that now attract the worker away from the public house it is doubtful, in the event that our saloons should be reopened, that they would be resorted to by any great number of people. But, in view of the general appreciation of the benefits that have come from their closing, there is no danger that they ever will be reopened.

If England has been taught by us a lesson in abstinence, as doubtless she has, that fact should be a very pleasant one for the consideration of temperate America.

THE WORLD'S WINDOW

A Flag Without Force

Ludwig Lewisohn, that passionately earnest seeker for truth, draws a poignant pen picture of the departure of Jewish emigrants from the central station at Warsaw. The Jews were leaving for Palestine. He mentions the Polish police walking up and down on the platform among the dense crowds who had come to see their relatives depart for the Promised Land. The police looked astonished. "Something here does not fit in with their calculations." That something is the spirit of the home-seekers. They have a new ideal. The Jews are just as helpless at the moment of departure as they were when the terrible pogroms were in progress. And yet they are not as powerless as before. "For from the middle of the train flutters a little flag of blue and white—a flag that represents no guns of battalions or frontiers or force or fraud, a flag that represents no aspirations after power—only hope." Bayonets and machine guns are nothing when compared to ideas. Infinitely more can be accomplished with ideas than with brute force. Mr. Lewisohn saw an example of it at Warsaw.

* * *

Loyola and Calvin

"Les extremes se touchent" (extremes meet,) says the German Kreuzzeitung in commenting on an incident in the Holland Parliament, where the conservative anti-revolutionary members voted in a solid bloc with the Communists in opposition to a proposed liberal measure. Not only do extremes often touch, but the phenomenon is not confined to the realm of politics. So often a common source will send out two altogether divergent streams. For instance, Nicolai Lenin was a fellow-student of Kerensky at the "gymnasium" where Alexander Kerensky's father was rector and yet later in life the two became the most bitter political antagonists, champions of two different schools of Socialism. Another instance of common earlier training leading to an absolutely different ending in history is the fact that Ignatius de Loyola, founder of the militant Catholic order known as the Company of Jesus, studied at the same college as John Calvin, the Protestant reformer. Even this day a visitor will be shown the names of Calvin and Loyola carved closely together in the woodwork of the walls in the college of St. Barbe in Paris.

RIPPLING RHYMES

PEACE ONCE MORE

Throughout the long and fierce campaign
old Cripes and Bungstead wrangled much;
and Cripes hit Bungstead with his plane
and Bungstead slammed him with his crutch.
A stranger from a foreign shore,
beholding these two in their fights, might
say, "The Peace Dove never more will hover
'round these warring wights. A feud like
theirs must end in blood, in dagger's thrust
or pistol's crack; no other end can stem
the flood of insults bandied forth and back."
But strangers from a distant land don't
know our cheerful little ways; it takes
them years to understand the customs of
our native jays. Before election day we
scrap and fill the air with fiery threats to
wipe each other off the map, until the weary
welkin sweats. But when the boys have
cast their votes and stood up for their
chosen men, we gather in our straying
goats and settle down to peace again. Thus
Cripes and Bungstead, arm in arm, go weaving down the village street, no longer viewing with alarm, but lost in discourse calm
and sweet. It is a trait we must admire,
this trick of wrangling for a time, then
slumping down from passion's fire, in one
brief day, to peace sublime. We have our
bitter old campaigns, we rant a while and
paw the air, but when they're done we take
great pains to spread good humor everywhere.

WALT MASON.

[Copyright, 1924, by George Matthew Adams.]

PEN POINTS

Some people never go to church, except in a hearse.

Nearly every henpecked man has a bob-haired wife.

Nobody works harder than the person in pursuit of pleasure.

Misery may love company, but not half so much as it lets on.

An automobile, like any family, always is needing something new.

Give a man enough rope and he will start manufacturing five-cent cigars.

The sage who argues with a fool is by way of becoming a bigger one himself.

Some people are never seen in a hurry unless they are driving an automobile.

There are women who grow old gracefully and others who keep young ridiculously.

Venice is strong for prohibition. There is a movement on foot to have the canals go dry.

The first sign of fall is when milk begins to taste like the cow has been eating old straw hats.

Missouri can have the jackknife. The "show-me" State claims to have frogs that swallow chickens.

They haven't yet reached the point where they can broadcast a bicycle race or an art exhibit by radio.

A scientist says that there are more than 30,000,000,000 cells in a cake of yeast, but maybe this is padded.

A London judge showed his soft spot by sentencing a burglar to ten minutes in jail. Ours go him one better by turning them loose on probation.

If riches really had wings Lieut. Smith and Lieut. Arnold would fly back to Los Angeles in those two Buicks presented to them by Chicago in honor of their having circled the globe in the "Chicago."

The doctors are using electric bulbs as small as a grain of wheat. They are lowered into a man's interior to scrutinize his anatomy. Between the X-ray and the internal flashlight even a guy's vagrant fancies may be dangled on the bulletin board.

THIS IS THE DAY

The Berlin Decree was issued by Napoleon in the year 1806 declaring the British Isles in a state of blockade and forbidding all trade or correspondence with England. Since Napoleon had few warships the decree could not be enforced and was therefore known as a "paper blockade." The war acts of both England and France toward neutral nations were at the time in violation of recognized international law. They caused great hardship to the foreign trade of the United States.

"THE CLEAN HEART"

By Dr. Elin Feodorovich Morgenstern
(Former president of the Royal Psycho-analytical Institute of Petrograd; now a resident of Los Angeles.)

I am a Russian. I came to the States not long ago and was well received. In spite of the fact that I have not been here long, America is as dear to me as if I had been born here. My wish is to create and to give the last of my years and of my power to the American people, to help as much as is in my power. In such a short time I have learned to love America and to become much interested in every new branch of knowledge, the arts and sciences.

All my life I have greatly loved and admired the literary works of Shakespeare and the other writers of dramas and tragedies. This has made me suspicious and skeptical of moving-picture dramatizations and pessimistic that they would bury the creative art and the real salvation and illusion that art can give. It was an enigma to me that you Americans, with your unusually gifted individuality, should not have produced more great thinkers and disciples of creation like Shakespeare, Milton, Whitman, Emerson and the others and more fully developed the great art of tragedy.

As I analyze Americans I am more fully convinced that you are unlike the people of European nations. Your every movement portrays individuality; in your intellect, your habits, your manners, your domestic and social life there is a vast difference from European customs.

A few weeks ago I was invited to a moving-picture studio, at which time my host acquainted me with Mr. J. Stuart Blackton. This man held a peculiar attraction for me—his seemingly unending knowledge and bottomless depth of feeling captivated my brain and my soul. I was astounded to see a producer who was in such intimate touch with the different details from arrangement of the cast to the actual technical production of the picture. And greatest of all was his marvelous insight into humans and their reactions, his understanding of the resonance and soul tunes, his ability to make a picture actually live.

Through his extraordinary individuality he has been able to effect a transformation from mortal things to the immortal. Here is a man of whom it may be said: "The spirit is willing and the flesh is not weak." His strong spirit inspires him to effort.

A SKEPTIC CONVINCED

My analysis of this creative individuality brought me to a closer observation of him. The other day I witnessed one of his productions, the picturization of A. S. M. Hutchinson's "The Clean Heart." He is well fitted for his task. In this creation he has ample opportunity to register his broad knowledge of men and their mental processes and he has solved his problems in faultless manner. He has made common sense uncommon and common honesty inspiring. Ancient philosophers preached: Know Thyself. In this new era, through the medium of Mr. Blackton's creation, we are given a new philosophy: Forget Thyself. And I believe he has attained the pinnacle of human understanding when he struck this chord of philosophical learning, that we reach our highest form of usefulness and enjoyment of life by forgetting ourselves. Here is relief and comfort, a remedy for all. It will elevate the conscience and develop the virtues of mercy and fraternity. Here we find expression of the teachings of the great preacher who sacrificed himself for mankind.

Throughout the world, since the war, there has been a great change in the minds of the people, especially those of the younger generations; emptiness, anguish, grief, confusion and every kind of mental excitement to disturb the soul and upset the poise that is so vital to everyone. To cope with this unbalanced condition Blackton has taken the simple happenings of every-day life and constructed a code of ideals. Shred by shred he has fabricated a real cure. Despite the fact that the theme is very simple and thousands of years old, in this picture he gives a new and refreshing elevation of thought. He has caught the true formula of happiness. This is not a story of individuals. It is fundamental humankind and the moral applies universally.

"FORGET YOURSELF"

He has taken an overworked young man, drunk with success but acutely excited with the fear of losing his nerve control. Instead of seeking remedy among those of higher authority, this maddened man found help in a very humble fashion. It brings to mind the thought that we may find a diamond in a log cabin—a disciple in a man lost from the world.

Tired, weary, he came to Puddle-box and this lost, merry man, satiated with community life, told him with his golden, pure heart: "Forget yourself," and sacrificed himself to save him. But the fear of himself and the sickness of mind did not permit him to be saved. Even the calm environment of the girl's home, her father and mother and the "cricket on the hearth" did not relieve him. He saw only sex in the girl and he knew that her childish mind was far inferior to his own. There came a desire to overlook a marriage ceremony.

Then came the great thrill. The girl, hysterical when he sneered at marriage, runs from the house whence they had sought refuge from a storm and dashes from a high cliff into the sea. He catches her as she falls, but is unable to draw her to safety. And at last came the apotheosis of understanding of joy to live for others, through victims. But Blackton has created the idea so clearly that whoever sees the picture may be inspired to a pure life without living through this harrowing nightmare—to understand the value of forgetting—for in forgetting yourself you will learn to know yourself.

This picture is vitally dramatic; a play framed with souls. It is flame, fire and imprints footsteps in the hearts of [illegible] and everyone is [illegible] and deeper thoughts [illegible] lem of existence. [illegible] this picture I [illegible] lines of Shakespeare [illegible] said to Horatio, "[illegible] things in heaven and [illegible] tio, than there are [illegible] our philosophy."

A NEW CRE[illegible]

The moving-pict[illegible] developing with great [illegible] who knows but that [illegible] present a new chapter [illegible] by means of its [illegible] us a new religion [illegible] dium of art, by [illegible] value of justice, of [illegible]

The point on which [illegible] particular stress is [illegible] Mr. Blackton gives [illegible] truths the qualifications [illegible] mulation of popular [illegible] ing acquired this [illegible] it wisdom and then [illegible] into art and pro[illegible] He gives us to [illegible] holiness and piety; [illegible] ship; what is real [illegible] ness. What he feels [illegible] is the play is given [illegible] symbols of ideas. [illegible] moment is when the [illegible] the earthliness of [illegible] in the heavenly wisdom [illegible]

An art of traffic [illegible] and men, the picture [illegible] our powers of self-[illegible] knowledge, self-[illegible] life to sovereign [illegible] hero begins to live [illegible] only when he begins [illegible] of right, because right [illegible] follow right. It is [illegible] to the young—a [illegible] our sensibilities.

Mr. Blackton's [illegible] made to show the [illegible] can compare him with [illegible] who proved his [illegible] spectroscope in the [illegible] modern physics, opened [illegible] world some of the [illegible] of the orbits of [illegible] sight of atoms. [illegible] certainty the telescope [illegible] tronomer revealed the [illegible] tics of the planets in [illegible] tem. Mr. Blackton [illegible] the wholesome, the [illegible] grature as in life. [illegible] found substance in [illegible]

THE FARMER-LABOR [illegible]

Under the caption "[illegible] Alliance," an agricultural [illegible] south of the line has [illegible] observations to make:

"The movement [illegible] tical affiliation between [illegible] organized labor is [illegible] and hokum.

"It is part and parcel [illegible] strivings of loose-thinking [illegible] ers to tear down [illegible] nomic laws and to put [illegible] flamboyant shadows in [illegible] The same chaotic [illegible] kick out of 'the system' [illegible] dent in other directions [illegible] tics it has given us the [illegible] Sixty-eighth Congress [illegible] has produced just [illegible] songs, in literature the [illegible] that puts to shame the [illegible] school.

"Viewed calmly and [illegible] dately, without the [illegible] Moscow that its [illegible] eager to conceal, as [illegible] tween American farmers [illegible] ganized labor is, at [illegible] part of the farmers [illegible] Farmers and [illegible] have nothing in [illegible] Interests are not [illegible] They are antagonistic.

"The farmer wants [illegible] Labor wants cheap [illegible] wages. In the very [illegible] things, if either [illegible] desires the other is [illegible] appointed.

"Why must this be [illegible] because cheap goods [illegible] produced by high-priced [illegible]

"In all the manufactories 80 per cent of the goods goes to pay labor and 20 per cent pays [illegible] and profits, if there are [illegible]

"Foodstuffs [illegible] farmer are sold to [illegible] charge of at least [illegible] performed largely by [illegible] own business.

"At present and [illegible] years past city labor [illegible] try has enjoyed a [illegible] tage. It has had [illegible] relatively cheap [illegible] staples have been [illegible]

"Farmers have [illegible] on a world [illegible] with the cheap [illegible] the rest of the [illegible]

"Organized [illegible] on the other [illegible] services is a [illegible] ket—protected [illegible] Act, the [illegible] Tariff Act.

"Farmers [illegible] goods cheap [illegible] for everything [illegible]

"The prosperity [illegible] ber has been [illegible] hides of American [illegible]

"And yet, despite [illegible] are farmers who [illegible] a political alliance [illegible] orally, organized [illegible] it never passed up [illegible]

"But would it be [illegible] quish any advantage [illegible] joys? Any of the [illegible] cial legislation? [illegible] high union wage [illegible] has forced upon [illegible]

"Let organized [illegible] any move to obtain [illegible] in any of these ways and [illegible] would happen in the [illegible] camps."

I wonder how long [illegible] er-labor" idealism [illegible] ads can continue to [illegible] over the eyes of the [illegible] of western farmers [illegible] should be brought [illegible] daylight and stripped [illegible] and humbug. It is a [illegible] osition.—[Calgary Farm [illegible] Review.

CASTLES TO [illegible]

Castles in Germany [illegible] dukes and princes [illegible] lution, but now is the [illegible] government, are as [illegible] officials are pushed [illegible] of them. Ford purchased [illegible] a castle, especially [illegible] uated in a romantic [illegible] try. Some of the [illegible] aces in Berlin and [illegible] been converted into [illegible] public buildings. [illegible] ly to remain vacant [illegible] until they acquire [illegible] wealthy foreigners [illegible] panics.

Rustcraft Gifts In Boxes

EVERY woman knows these clever gift things—bowls with narcissus bulbs, from 75c to $2.50

Egg Slicers; Sandwich Cutters; Pan Greasers; Memo Pads; Sandwich Recipes; Calendars and many other "different" things, from.....25c to $2.50

(Main Floor)

Silver Plate Good to Give

Special $6.95

ASSORTMENTS have been grouped together to sell at this one price; plated silver on heavy nickel base Well and Tree Platters; large Platters; Serving Trays; Cheese and Cracker Sets; Casseroles; Vegetable Dishes; Candlesticks; Flower Baskets; Sandwich Trays and a variety of good ware, choice.....$6.95

(Main Floor)

Handbags $4.95

EACH day augments the showing in genuine leathers, with top or back strap handles now so popular.

(Main Floor)

All purchases by charge customers on and after November 17 appear on December bills, payable in January, 1925.

Store Open All Day Saturday

Coulter Dry Goods Co.

FOUNDED — 1878

Seventh Street at Olive

McCall Patterns—Pictorial Review Patterns

Our Branch Store

Located at 215 South Broadway, sells all advertised merchandise, wherever carried in stock, at the same price as at our main store.

Chemise and Bloomers of Silk Only $3.95

THE envelope chemise in lustrous crepe de chine in flesh, Nile, peach, black—exquisitely adorned with fine laces; or tailored in style.

Bloomers of crepe de chine or Radium, may be had in orchid, peach or flesh—one or two rows of elastic at the knee; amply full.

Dainty Boudoir Caps—sheer feminine bits of daintiness, carefully made of ribbon, silk net and lace, in pastel shades—an ideal Christmas gift which should be chosen early.....$1 to $5.95

(Fourth Floor)

Quaint Novelties In Musical Gift Boxes

THEY take one back to the days of crinoline with their old-fashioned, soft melodies—Powder Boxes, Cigarette Boxes, Cloth Brushes, Hope Chests—each with its separate tune which plays upon opening the lid .....$9 to $12.50

(Main Floor)

A Whiting & Davis Mesh Bag Means Standard Quality

AND that is why women like them better than any other—silver or gold plate, in the new long or square shapes—frames sometimes stone-set or engraved; handles chain or strap effect; special .....$5.95, $9.95 and $18.75

(Main Floor)

For Christmas Sewing

HELPFUL accessories to the sewing baskets you may be assembling—fancy wax fruits, scissors, emories, tape measures, needle books, spool holders, and the empty baskets.

(Main Floor)

Men's Wool Lounging Robes Should be Bought Now

BECAUSE they are always popular gifts with men; and because now, assortments are complete as to colors, styles and sizes.

Check and stripe designs in wool lounging robes, with shawl collar and rayon band and cord trim .....$17.50 to $50

(Main Floor)

Novelty Gloves Special $3.50

They have a turnback cuff and are made in the new slip-on style, in black, white, champagne, grey and brown; a very special value.

(Main Floor)

Kasheen Cloth is New

A material the same as Kasha cloth, the most in demand for gowns this Fall; black, navy, russet, gray, sand, beaver, reseda and brickdust—a beautiful quality, yard $7.00

Plaid and Stripe Flannels—dark and sports effects; 54 inches wide; special, yard $3.95

(Second Floor)

Thanksgiving Linen Specials

Pure Linen Damask Cloths—bordered all around—

66x66 .. $2.95; 68x68 .. $3.75
70x70 .. $3.95; 66x81 .. $3.95
70x88 .. $4.75; 70x106 . $5.75

Pure Linen Damask Napkins—without matching cloths, and for this reason much reduced; size 22x22, dozen.....$4.95

Madeira Napkins—13x13 inch size; of best linen, real hand embroidery, in many handsome designs; just 75 half-dozens only to be sold at **six for**.....$3.75

(Second Floor)

Lyons' Assorted Chocolate-covered Nuts and Raisins, 1 lb. $1.50

Express Prepaid to Any Point in the United States.

(Main Floor)

Sale of Magnificent, Exclusive Fur Coats at Special Prices

$337 — Coulter Dry Goods Co. — $750

FOUNDED — 1878

Seventh Street at Olive

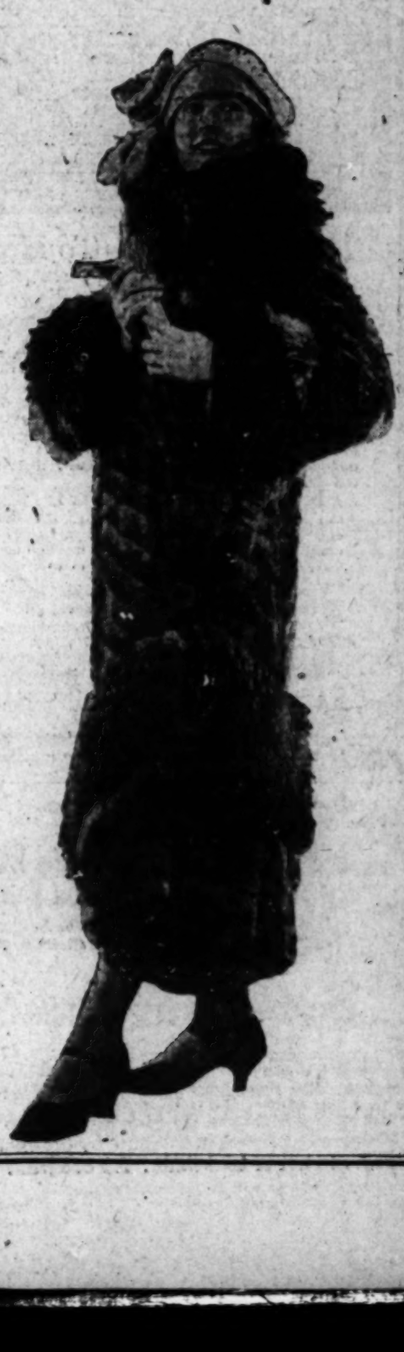

The Values are Quite Sensational and Unexpected--- Such Fur Coats Would be Difficult to Equal Even at Very Much Higher Prices

A collection that is altogether unusual—exclusive, individual models, specially secured and coming to us direct from the work rooms and showrooms of some of the foremost New York designers.

A number of styles, designed by master-makers and fashioned from the finest of peltries.

This sale offers far finer coats than are usually obtainable at these prices; just when colder weather, and elegant gift-things, are making wise people think of furs.

The contrasting furs used in collars, cuffs, borders, bands and panels are artfully chosen to bring out the full beauty of each model.

Russian Caracul
Scotch Mole
Ermine

American Broadtail
American Mink
Alaska Seal

Siberian Squirrel
Japanese Mink
Hudson Seal
(Dyed Muskrat)

Jacquettes and Popular Three-Quarter Coats

in Russian, Cocoa and Beige Ermine

Broadtail Caracul Siberian Squirrel Scotch Mole Hudson Seal *(Dyed Muskrat)*

Photographs Show Actual Coats in the Sale

A reasonable deposit will retain for you any of these Coats, or your selection from other Furs in the Section, until December 1st.

We prepay all charges to points anywhere in the United States, if your purchase is to be sent elsewhere.

(Third Floor—Coulter's)

for LARGE WOMEN

Beautiful Fur Trimmed Coats

ALL over Los Angeles large women are telling their friends about Schuman's wonderful coats.

You too will admire the silk linings and smart fur trimmings of fox, wolf, beaver, and Viatka squirrel.

All the new deep pile and high lustre materials in the season's latest shades will also appeal.

Exceptional Values from

$39 to $89

Lovely new slenderizing styles in dresses also await your selection.

SCHUMAN'S

609 West Seventh Street

Opposite Robinson's.

Turkey!

. . . is a word that conjures up a myriad of happy events . . . redolent of the season of plenty . . . with the renewal of the ties of family and friends.

But "turkey at the Mary Louise" on Thanksgiving Day promises more than the word ever could convey.

. . . you know instinctively that the hand of an "artiste" is in command at the Mary Louise.

A special turkey dinner will be served on Thanksgiving Day from 12 until 8 o'clock. Make your reservations now!

Fashion Promenade every Thursday and Friday during luncheon and dinner hour.

Mary Louise

Opposite Westlake Park. Telephone Drexel 0031

West Seventh at Lake

The Sensible Way To Heat Your Home

FOR California weather, no form of warmth can equal that of a Welsbach Radiant Heater. Instant, high-powered heat, just when and where you want it, ever ready for the chilly weather; open-fire comfort and cheer, with none of the dirt, smoke or troublesome preparation of a wood fire; and money saved as well, for there is no waste and you pay for the heat only when you use it. There is none of the extravagance of heating the whole house all day and night, when you need warmth only for occasional cold spots; no fuss and worry about fuel and ashes.

A Welsbach Radiant Heater is an attractive addition to the furnishings of your home, as well as a source of generous warmth and jolly good cheer. Lighted or unlighted, its trim grace of line and beautiful finish make it something to be proud of in your home.

Various models on display at your dealers. Prices $9 to $103.50

Welsbach

RADIANT HEATERS

The Most Heat for the Least Money

HARPER & REYNOLDS, INC.

Wholesale Distributors

Safe Milk and Diet

For Infants, Invalids, the Aged, Nursing Mothers, Children, etc.

Best Diet for Invalids

A well-balanced, palatable, easily assimilated diet that nourishes and up-builds. Use at meals, between meals, or on retiring. Endorsed by physicians for over 40 years.

Prepared *at home* in a minute by briskly stirring the powder in hot or cold water. *No cooking.*

Clubs Society

Of Interest to Women.

Health Fashions

SOCIETY

BY JUANA NEAL LEVY

One of the beautifully planned weddings of the week was that of Wednesday evening, when Irene Wade Kelly, daughter of Mr. and Mrs. Andrew Fukler Wade, plighted her troth to Maynard Ellsworth Cornell, the ceremony taking place at the beautiful home of Mr. and Mrs. R. M. Walker, Canon—Aerie, in Laurel Canyon. Mrs. Frank Donovan assisted the bride as matron of honor, while R. M. Walker served Mr. Cornell as best man. The color scheme of green and white was effectively carried out in the decorations, white bells, ferns and autumn blossoms, chrysanthemums and dahlias being used. The ceremony was read by Rev. B. C. Cornell, father of the bridegroom, the bridal party standing beneath an immense white floral bell. An extensive program was given by David Upright. Robert Bliss and Frances Gabrielle (who recently made her debut at Chickering Hall, New York.) The bridal gown was of imported cloth of gold over gold and she carried lilies of the valley and maidenhair ferns. A buffet supper in the ballroom followed the ceremony. The bride, who is a native of Montana, came to Los Angeles in her early childhood, receiving her education in Los Angeles and is an enthusiast over out-of-door sports. Mr. and Mrs. Cornell left yesterday morning for an extensive wedding trip, which will include Chicago, Cleveland, Philadelphia, New York and Washington, D.C., and after their return, December 20, will make their home here.

Felicitations

Mr. and Mrs. William Schellenbach of Second avenue are receiving congratulations over the arrival October 29 of a tiny son who has been named Richard Richmond Schellenbach. Mrs. Schellenbach was formerly Miss Frances Muhlison of Oakwood avenue, Hollywood.

Wedding Announced

Announcement is made of the marriage Saturday afternoon of Miss Marie Cronin, daughter of Mr. and Mrs. H. A. Cronin, to Mortimer Bonnett, son of Mr. and Mrs. E. M. Bonnett of Riverside. The ceremony took place at the home of the bride's parents, Rev. Ira Barnett officiating. The bride was graduated from University of Illinois and later took a post-graduate course at Vassar, while Mr. Bonnett is graduated from Stanford. After an extended wedding trip, Mr. and Mrs. Bonnett will make their home here.

Afternoon Tea

Miss Ruth Brauer, attractive daughter of Mrs. Adolph K. Brauer, entertained yesterday afternoon with a charmingly planned tea at the home of her mother in West Twenty-first street, the guests being a coterie of intimate friends, the affair being given as a homecoming. Miss Brauer has been visiting for several months in the East, in New York City and adjacent cities, and also stopped for several weeks' visit with her sister and brother-in-law, Mr. and Mrs. Edward Everett Robbins (Irene Brauer) in Tulsa, Okla. Autumn flowers and ferns adorned the tea table and Mrs. Brauer assisted her daughter in entertaining.

Musicale-Tea

One of the delightful affairs of the week was the musicale and tea at the Gaylord Wednesday afternoon, bridge and mah jongg being enjoyed, the hostesses including Mrs. C. E. Lord, Mrs. Charles Easton and Mrs. Joseph B. Roof, with Mrs. George Eugene Morrill presiding at the tea urn. Those enjoying the games were: Mrs. Harvey Deardorf, Mrs. R. P. Shay, Mrs. Ruth M. Thomas, Mrs. George W. Sellars, Mrs. William Lee Cox, Mrs. Charles S. Loveland, Mrs. Frank Willis Black, Mrs. G. G. Gillette, Mrs. S. P. Bakewell, Mrs. Joseph B. Roof, Jr., Mrs. Ruddock, Mrs. Gertrude Shirk, Mrs. Ruby Murphy, Mrs. L. E. A. Belcher, Mrs. F. H. Ball, Mrs. Thomas Rousseau Hudson, Mrs. O. A. Brown, Mrs. H. C. Kimbrough, Mrs. Maurice Randall, Mrs. James Lee, Mrs. Nels Gross, Mrs. C. L. Anderson, Mrs. Lorena Wade Lumsden, Mrs. Wilmer Anderson and Miss Sadie Lee.

Visiting Here

Mr. and Mrs. Charles Weinburg are entertaining as house guests the latter's father, M. M. Newman of Chicago, who is visiting Southern California points of interest this month. Mr. Newman is superintendent of the Hebrew Institute of Chicago and during his visit here numerous friends are planning elaborate entertainments in his honor.

Bridge Party

Mrs. Walter Riblett entertained a group of friends at an attractively arranged bridge party, the guests being members of a bridge club composed of Hollywood women. Those included were Mrs. M. Mildrem, Mrs. Richard L. Hargreaves, Mrs. F. M. Douglas, Mrs. J. W. Hefferlin, Mrs. E. B. Weirick, Mrs. Samuel W. Garretson, Mrs. Erwin P. Werner, Mrs. Ridley Taylor, Mrs. M. M. Tucker and the hostess. After the card games tea was served.

Sorority Party

Miss Marian Richardson entertained with a novelty card party at her home in Columbia Avenue, Hollywood, Thursday evening, the guests being members of the Kappa Theta sorority. Those included were Mrs. Ulysses G. Clark, Mrs. Albert Shureen, Miss Edyth Delmonico, Miss Mabel Wernert, Mrs. J. Val La Sieur, Miss Zeta Koehne, Mrs. Thelma R. Callopy, Mrs. Maybelle Obrun and the hostess, Miss Richardson.

Visiting in North

Mrs. Benjamin J. Robertson of Los Angeles is enjoying a delightful visit in the north where she is the guest of Mr. and Mrs. William Randolph Lawrence at their home in McKendrie street, San Jose, planning later to go on to San Francisco for several weeks' visit.

Honors Guest

One of the enjoyable affairs of recent date given in honor of a visitor was that with which Mrs. Frank Hall Moon of C avenue, Coronado, entertained, honoring her house guest Mrs. Richard R. Fridham of Los Angeles, who with Mr. Fridham and their daughter, Miss Marjorie, motored down for the week-end visit. The luncheon tables were beautifully adorned with dainty French baskets of Cecile Brunner rosebuds and tied with smart bows of tulle. During the luncheon a most enjoyable program of viola numbers was given by Frederick McMurray. Twenty-four guests were bidden. The same evening Mrs. Moon entertained with a dinner party at Hotel del Coronado, honoring her guests, those being bidden including Mr. and Mrs. Pridham, Gen. and Mrs. Joseph H. Pendelton, Maj. and Mrs. Russell H. Davis, and William R. Wheeler.

Visiting Parents

Among the recent visitors to Los Angeles were Mr. and Mrs. Herbert Whitworth of San Francisco, who motored south to be the guests of the latter's parents, Mr. and Mrs. Samuel Busser and assist at the celebration of their golden wedding anniversary.

Theater Party

Honoring Mrs. Hobart J. Whitley, who returned recently after several years abroad, Mrs. D. J. Grauman entertained Tuesday evening with a party at the Egyptian Theater in Hollywood. Those included were Mr. and Mrs. Rollin B. Lane, Mr. and Mrs. Fred M. Selbly, Mr. and Mrs. Gilbert Furman, Mr. and Mrs. Haldane Henry Christie, Mr. and Mrs. Creighton Brown, Mr. and Mrs. Maurice de Mond, Mr. and Mrs. Samuel W. Garretson, Maj. and Mrs. Harmon David Ryus, Mr. and Mrs. William Barnet Lindsay, Mr. and Mrs. William Young, Mrs. Ridley Taylor, Miss Ruth Graydon, Mr. and Mrs. Elmer Mansfield, Mrs. A. Cable and Mr. and Mrs. J. J. Ferguson.

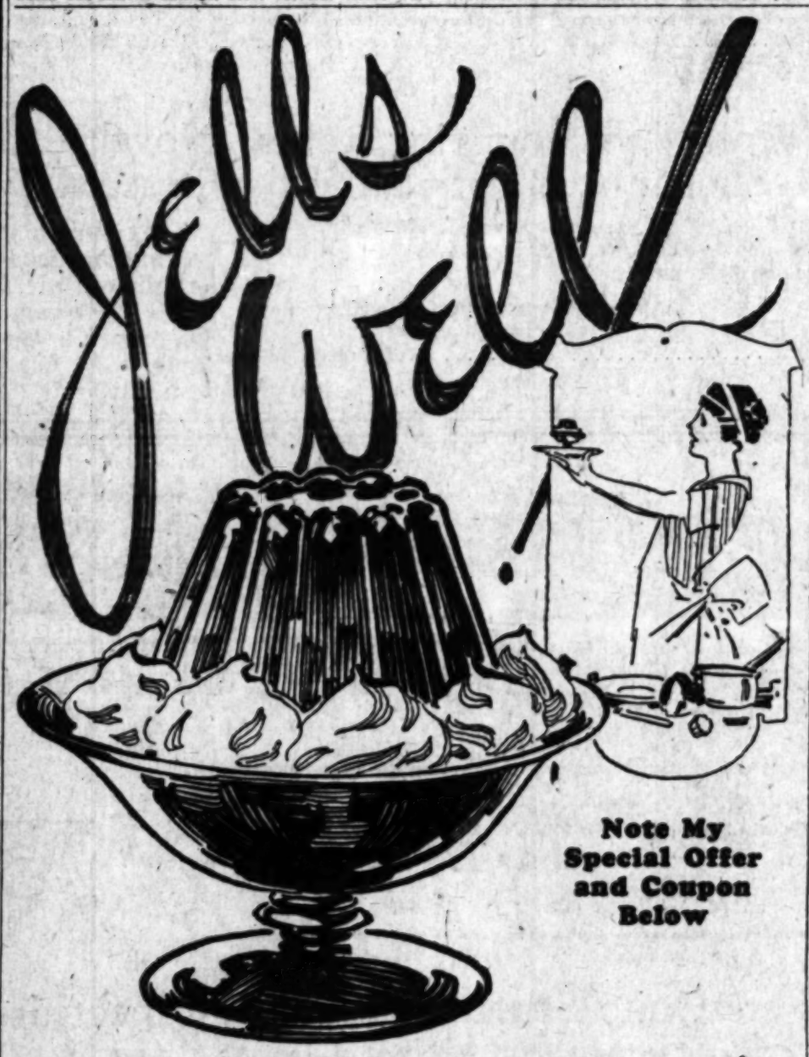

Note My Special Offer and Coupon Below

No Better Cook Than You
—Because It Jells Well

No guess work, if you please, when you use Jell-well. And there can be no better cook than you, for Jell-well *jells well*—and quickly.

We insure this by using only the purest gelatine obtainable. Try Jell-well—and note its flavory fragrance when the hot water is added.

Crystal clear, colorful, transparent,—Jell-well is a delightful treat on any table. Full-flavored, delicious—it appeals to every one of the family.

The surest way we know to make simple meals attractive,—and the most healthful dessert after a hearty dinner. Easily prepared, too. Red-Box Jell-well admits of no failures.

* * *

Your grocer has Jell-well. Ask him for any of the six luscious flavors. Specify Red-Box Jell-well—your assurance of a successful dessert.

RED-BOX

6 fruit flavors Jell-well

THE CALIFORNIA DESSERT

MY SPECIAL OFFER

(By A. H. Loeffler, President)

If you will try Jell-well, I know you will like it best of all gelatine desserts. You will want to recommend it to others. And I, of course, want you to do so. So I make this offer:

If you will recommend this delicious gelatine dessert to five of your friends, fill in the coupon and attach the Company name cut from four Jell-well boxes (together with 6c in stamps to cover postage and packing), I will send you a set of four attractive individual aluminum molds.

Your friends, I am sure, will thank you for telling them about Jell-well. Clip the Company name from four Jell-well boxes, attach to coupon and mail to me, personally, today.

A. H. Loeffler, President.

A. H. LOEFFLER, President,
Jell-well Dessert Company,
(Formerly The California Fruit Products Co.)
Dept. 10, 949 East Second St.
Los Angeles, Calif.

I enclose the Company name from four Jell-well packages and 6c in stamps. Please send me the four aluminum Jell-well molds. (Only one set to a home.) I like Jell-well and will gladly recommend it to five of my friends.

Name _____

Street _____

City _____ State _____

IS BRIDE OF CLERGYMAN'S SON

Father of Bridegroom Officiates

[Witzel Photo]

Mrs. Maynard Ellsworth Cornell

ONE of the attractive weddings of the week was that of Wednesday evening, when Irene Wade Kelly, daughter of Mr. and Mrs. Andrew Fuller Wade, became the bride of Maynard Ellsworth Cornell, the ceremony taking place at the beautiful home of Mr. and Mrs. R. M. Walker, Canon Aerie, in Laurel Canyon, Hollywood, Rev. C. E. Cornell, father of the bridegroom, officiating.

STOCK ISSUE VETOED

A. V. Shotwell Corporation Plan Is Held Inequitable

On the grounds that its application is unjust and inequitable, State Commissioner of Corporations Daughtery yesterday denied the A. V. Shotwell Corporation permission to issue 2500 shares of its common capital stock at $100 a share in exchange for property of the A. V. Shotwell Company, which operates a plant at 1300 South El Molino street for the manufacture of shoe polish.

An investigation by the department showed that the company's tangible assets amount to $43,798, and current liabilities at $57,989. If the company were to liquidate it would have a deficit of $14,191, exclusive of capital stock liabilities, which would be incurred by stockholders if the permit were issued, the department declared.

BOY AGAIN DISAPPEARS

Police were again asked to aid in the search for George J. Davis, 7-year-old schoolboy of 5433 Fernwood avenue, yesterday, following his disappearance Sunday afternoon. The boy, who looks much older than 7, according to his mother, left home to be gone two hours. Police say that he has disappeared several times before, staying with strangers for a night or more at a time.

Sweeps CLEAN!

The motor-driven brush picks up clinging threads and helps the suction to get at the deep dirt.

The attachments slip into place while the cleaner stands erect. They clean thoroughly!

Two kinds of cleaning: Surface cleaning, And deep cleaning. Both done at once—and both thoroughly—with the double action cleaner. It is a cleaner of quality build—ball bearing—and never needing oil.

Premier Duplex

C & B ELECTRIC SHOPS

2383 West Washington St.

Phone 763-807

PROMOT... OF MEX... CLUB C...

Pair Unexp... to Sinaloa Af... Face Labor Di...

Promoters of what... an extensive country... in Mexico for whi... berships are being ... Angeles have been ... before the State Labor... for assertion of ... State wage law and ... agency law in connection ... scheme. It was learned ... The action by the de... taken at the request ... ter Business Bureau.

"Pep" Rempp, ... motor of the ... known as the ... Country Club, and ... the State of Sinaloa ... of Palmito del Ver... John L. Morgan, ... perintendent, are ... fendants. According ... tions of A. L. Kin... lin, L. C. Lang and J. ... they have an aggre... mately $300 due ... work as salesmen of ...

Rempp and Morgan ... by H. F. Silk with ... employment agency ... licensed. In his ... asserts that he got ... a job as cabinet ... month. As ... Silk produced an ... he said Morgan had ...

The receipt ... money as payment ... apartment at the ...

It was learned ... and Morgan failed ... mons to appear ... ment Wednesday ... with the case. ... was advised by ... the hearing that ... unable to attend, as ... expectedly called ...

Dinner Pl... for Repu... Campaig...

A dinner for ... part in the Republ... in Southern Califo... given Monday at ... City Club, with ... and Congressman ... Lineberger as guests ... ments for the dinner ... made by a committee ... Dr. John C. Copeland ... ing W. R. Evans, ... of the Republican ... Committee. Judge S. ... D. Guernsey, Miss ... ley and J. P. Carter. ... committee were ... Coolidge-Dawes ...

At the dinner, ... chairman of the ... Central Committee, ... master and dinner was ... made by members of ...

LARGE TAX A... ON GAFFN...

An inheritance ... will be paid by the ... ert J. Gaffney, ... Riley announced ... Gaffney's property ... $484,709, of which ... revert to the widow, ... laide L. Gaffney. The ... be divided equally ... W. Gaffney, a son, ... Gaffney, a daughter, ... died here November ...

WOMEN ADVISED

Experience has show... women do not make ... any more frequently ... in spite of all the old ... contrary. There are ... day in our department ... the women will take ... us that funds are ... and men seldom do. W... West are becoming ... more businesslike with ... year."

Mr. Stoermer gave many ... for club women. ... not resent the many ... questions asked you ... advise with a check ... It is for your own ... Use your own name ... husband's. Banks ... confidential accounts. ... If they do not give ... dences to the bank ... reverts to the State ... years. Thousands of ... enrich California's ... all because women are re... to give their confidences. ... not be offended if ... requests your voice over ... Information as to ... cannot be given in ... to a telephone request ... tion of new officers in ... notify your bank at ... preventing delay in ... al of funds."

HUNDREDS ATTEND

... were present in the ... auditorium of the Tu... Club's Club 700 women ... over the five counties of ... Many of them took ... symposiums and instit... by Mrs. Toll on ... and took week and ... McKelvey on the ... ers of clubs.

... A. H. Montgomery, ... of the hostess club, pa... to Mrs. Toll, who ... the affairs of the di... highest peak of effici... specialized helpfulness in ... seven years of its ... Mrs. Toll, who will r... all club offices at the ex... of her term in May, was ... ested and received an ov... the large group of wom... the sensational sympo... sational week now en... Mrs. Toll's four boys a... Avenue intermediate sc... briskly and introduced ... the vivacious and irresis... Dorothy, an eighth-grade ... dignified, an eighth-grade ... and blue serge skirt, ... some excellent advice to ...

"We must help us wage ... war against the ter... girlhood, those be... paint, powder ... We want to be pretty, ... but unless you club wo... to be so in simplicity ... appeal," said Miss Sinc... looked like an infant ... as a veteran platf...

NEW CLUBS REPORTED

... new clubs were reported ... federation extension secret... E. B. Lorbeer of Santa ... Catholic Women's Club of ... Ocean Park Heights Wed... Afternoon Club, Business ... Federal Women's Clubs, ... Ebell Club, Fortnightly ... Fourth Ward Study Club, ... Fourth Ward Women's Club, ... Fourth Ward-While Club, ...

FASHIO... & FOIB...

by Shirley ...

Sept... 5644

The new shoulder ... times fell of the ... just below the ... line is smart ...

Just before the ... success with what ... miniest perfec... line, now called the ... in many of the latest ... one of the new ... many women ... wear than the ... the narrow line of ... becoming ... rather full in front ... Frocks of this type ... crepe, satin, ... with a sash slip ... finish with ...

Health Fashions

Of Interest to Women.

Clubs Society

Health Fashions

PROMOTERS OF MEXICA CLUB CI

Pair Unexpectedly G to Sinaloa After O Face Labor Board

Promoters of what h an extensive country club in Mexico for which 1 berships are being sought Angeles have been cited to before the State Departme bor for asserted violation State wage law and em agency law in connection scheme, it was learned The action by the depa taken at the request of ter Business Bureau.

"Pep" Rempp, said to motor of the project, known as the Sinaloa Country Club, and to be the State of Sinaloa, on of Palmito del Verde, Mexi John L. Morgan, consu perintendent, are named fendants. According to tions of A. L. Kidder, W lin, L. C. Long and J. T. they have an aggregate of mately $200 due them for work as salesmen of mem

Rempp and Morgan we by H. F. Silk with opti employment agency was Released. In his co asserts that he paid Silk a job as cabinet worker a month. As receipt for money as payment for apartment at the club

It was learned that Rempp and Morgan failed to appear before the Department Wednesday in connection with the case. The de was advised by telephone the hearing that the men unable to attend, as they expectedly called to Mexic

Dinner Plans for Republic Campaign S

A dinner for speakers part in the Republican in Southern California will given Monday at 6 p.m. at City Club, with Senator Ba and Congressman Frederick Lineberger as guests. ments for the dinner are made by a committee h Dr. John C. Copeland, ch ing W. E. Evans, vice-ch of the Republican County Committee, Judge E. D. R D. Guernsey, Miss Nelle E John L. Morgan, consu ley and J. P. Carras. All committee were members Coolidge-Dawes Speakers

At the dinner, Ralph A chairman of the Republican Central Committee, will be master and short talks ma made by members of the Bureau.

LARGE TAX ASSESS ON GAFFNEY E

An inheritance tax of will be paid by the heirs ert J. Gaffney, State C Riley announced yesterd Gaffney's property is val $484,709, of which $181,1 revert to the widow, Ma laide L. Gaffney. The re be divided equally betwe W. Gaffney, a son, and Gaffney, a daughter. He died here November 4.

FASHION & FOIBL

by Shirley Shaw

BUTTERICK 5644

The new circular ... times felt at the ... just below the ... line in smart French ...

Just before the war Poiret ... success with what was ... minaret peplum. Practically ... line, now called the French ... in many of the latest French ... one of the new circular ... many women consider it ... wear than the circular ... the narrow line at the ... becoming" especially if ... rather full in back for ... Frocks of this type are ... crepe, satin, crepe de Chine ... with a satin slip in the same ... flesh shade.

LOCAL WOMEN'S SUCCESS HAILED

Expert Says Angeleno Showing Exceeds East

Nine Clubs Reported by Federation Secretary

Tributes of District Pay Tribute to Mrs. Toll

BY MYRA NYE

The young women of Los An... who started with an invest... of $500 twenty months ago, ... now $300,000 each as the ... of their business acumen. A ... girl, now only 21 years of ... who came here five years ago ... 25 cents in her pocket, is ... the head of a business em... nine dozen helpers. Her ... represents a capital of ... than $300,000. She pays ... month rent in a downtown ... and maintains an apartment ... a free employment bu...

Facts such as these were ... Tuesday at the Los An... District President's Council ... Mrs. Charles H. Toll ... by Miss Grace Stoermer, ... the principal speaker of ... Her subject was: "Busi... Every Woman Should Know."

Mrs. Toll has just returned from bank... meetings and conventions in ... New York, Philadelphia ... "and I honestly say that no ... I find woman so keen ... so alert, progressive ... of personality as the busi... of Los Angeles. This ... a great surprise to me. ... something quite the ... and I come back with ... thought paramount—Cali... women and club women ... should never underes... their business ability. It is ... to discount one of ... assets."

REPORTS HEAVY

Mrs. Stoermer, who is head of ... women's department of the ... of July, said that in the ... ten, twenty months, that ... was organized there is a ... of $1,000,000 from more ... 200 women, most of them ... in Los Angeles county.

"Although there were many ... with women's departments ... the bankers' convention in ... or represented by reports, ... was none with any record ... that. Eastern bankers ... greatly impressed with this ... with the co-operation found ... all California banks.

"Women spend 85 per cent of ... money in the United States ... their ability to buy well ... much of the happiness ... Love builds a home, ... furnishes it. Of the 4,000,... ... employed in the ... according to the ... of Mary Anderson, head ... Department of La... Women. Of them ... women. They have ... both parts tre... of maintaining a home ... that home.

WOMEN ADVISED

"My experience has shown me ... do not make over... any more frequently than ... spite of all the old jokes ... women. There are about ... in our department, but ... the women will telephone ... that funds are in the ... one seldom do. Women ... are becoming more ... businesslike with every ... year."

Mrs. Stoermer gave many sug... for club women.

"Do not count the many per... you asked you when ... a check to be ... It is for your own pro... Your own name, not ... husband's. Banks receive ... substantial accounts from ... women. If they do not give care... to the bank, their ... to the State after ... Thousands of dol... each California's treas... women are reluct... their confidences. ... to be offended if we do ... your voice over the ... attention as to your ... cannot be given in re... telephone request. On ... of new officers in your ... your bank at once, ... delay in with... at funds."

WOMEN ATTEND

Those present in the beau... auditorium of the Tuesday ... Club 700 women from ... the five counties of the ... Many of them took part ... luncheons and institutes ... by Mrs. Toll on educa... and both week and Mrs. ... Stoermer on the duties ... of clubs.

A. E. Montgomery, presi... of the business club, paid a ... to Mrs. Toll, who has ... the affairs of the district ... a spirit of efficiency ... helpfulness in the ... years of its exis... Toll, who will retire ... of club office at the expira... term in May, was deep... and received an ovation ... large group of women. ... educational symposium ... week now ending, ... Toll's career here as the ... Hollywood high school, ... and independent hap... irresistible eighth-grader in ... dancing shoes, who ... excellent advice to club ...

Just how to wear the ... to be gifted, these beauty ... paint, powder and ... seem to be pretty, but ... it is so in simplicity and ... that Mme. Sinclair, ... an instant and ... a woman's platform ...

CLUBS REPORTED

New clubs reported by ... Ledbetter, assistant secretary, ... Federation of Santa Mon... Ebell Club of Or... Park Heights Women's ... Wednes... Women's Clubs, Culver ... Women's Clubs, Los Angeles, and Medical Women's Society of Los Angeles County.

In the morning session Mrs. R. W. Meeker, chairman of the Redwood Memorial Grove fund, gave a delightful illustrated talk of the redwood groves of California, a splendid prelude to the Santa Cruz convention which will be conducted among the big trees, the Sequoias, when the fund will be completed and a purchase of a part of some grove will be made as a memorial to club women throughout the State. This is the great ambition of the present State administration in which is included the district. Mrs. Meeker made a stirring appeal for each club member of the district to share in the project.

Ebell December Plans

A beautiful program for December 1 for the Ebell Club at its regular meeting will usher in the Christmas season for this organization. A musicale will be given by Mrs. Hennion Robinson, composer-pianist, and the Madrigal Octet, Mary Tolksworth, soprano, and Frank Geiger, bass.

Mrs. Nancy M. Schoonmaker who has the reputation of being a spirited humoreds and charming speaker, will lecture on "Woman's Part in the New Europe," Monday, December 8. With the Junior Auxiliary as special guests on the 15th the actual Christmas program will be given with carols under the direction of John Smallman and a lecture, "The Christ Child in Art," by Mrs. Bannell Sawyer.

There will be no regular meetings during the remainder of the month. Departmental sessions promise much of interest.

A Christmas play "The Light," a religious theme adapted by Mrs. Margaret Babrick Gillette, will be given for the Bible section. Mrs. Joel B. Gwynne, curator, December 15, and the "Drama Workshop of Ebell" will present Ebell Juniors with special Christmas music.

On Wednesday, December 10, at 2:30 p.m. the juniors, Miss Elsa Matthews, president, will give a one-act play and on Friday, December 5, the monthly card party will be given at the home of Miss Hortense Van Mourick, 270 South Normandie avenue.

The Spanish department will conduct only one meeting of this month, on December 4. Mrs. Ralph R. Hartley is curator and Senora Maria Lopez de Lowther instructor. Classes begin at 9:15 a.m. and the third one begins at 10:45 a.m.

The regular monthly meeting of Ebell Rest Cottage Association will be conducted on Tuesday, December 2 and the annual book shower which usually does not commence until the actual holidays will begin the first day of the month on account of the unusual demand for new books in the club library. The gifts will be received in the library of the clubhouse.

Philanthropy and Civics Club

Many needy children will be supplied with stockings for the winter as a result fo the "stocking shower day" at the Philanthropy and Civics Club yesterday. The club did not draw the line on members so that many friends of the organization were able to contribute.

Lillian Burkhart Goldsmith, club president, interpreted "Little Songs of Thanksgiving" on the afternoon program and Grace H. Calkins, 'cellist, and Mildred B. Anderson, soloist and pianist, gave some musical numbers.

Friday Morning Club

"From Mist to Man," nature's story of creation, as produced by Louis H. Tolhurst and Ransome Sutton, will entertain the Friday Morning Club members this morning.

Sunday afternoon at 3 p.m. the Philharmonic Quintet will give a concert in the Friday Morning Club playhouse.

ZONING CHANGE REFUSED

The City Council yesterday denied a request that it permit flats and apartment-houses on both sides of Hollywood Boulevard between Ogden Drive and Curson street. The application for the zoning change was opposed by the Hollywood Chamber of Commerce.

CHEF WYMAN'S *Suggestions for* TOMORROW'S MENU

Breakfast
Baked Pears
Scrambled Eggs and Ham
Toast Jelly
Milk Coffee

Luncheon
Salmon Salad, Hayes
Hot Rolls
Prune Souffle
Milk Tea

Dinner
Cream of Celery
Salted Almonds
Baked Ham, Cider Sauce
Spinach Glace Sweet Potatoes
Fruit Salad
Mapel Bavarian Cream
Milk Coffee

SALMON SALAD

Rub a cold bowl with a clove of crushed garlic and mix in it two cupfuls of flaked cooked salmon, one cupful of cooked lobster meat cut in cubes, three-quarters of a cupful of peeled and diced cucumber, one-half cupful of diced tender celery, two tablespoonfuls of chopped pimiento, two tablespoonfuls of diced green pepper one teaspoonful of salt, one chopped hard-boiled egg, four tablespoonfuls of chopped capers, and a seasoning of paprika. Mix well, add one-half cupful of French dressing, mound on lettuce-covered plates mask with mayonnaise dressing and garnish with strips of pimiento and slices of hard-boiled egg.

PRUNE SOUFFLE PIE

Rub one cupful of cooked prune pulp through a sieve and beat into it the unbeaten whites of two eggs, two-thirds of a cupful of sugar, and one-quarter of a teaspoonful of mace; beat until stiff, like whipped cream, add two-thirds of a cupful of chopped walnut meats, and one teaspoonful of vanilla. Pile in a baked pie shell and brown in a moderate oven.

CREAM OF CELERY

Place in a large saucepan two quarts of veal stock, two bunches of celery, two onions, two whole cloves, three pepper corns, and six branches of parsley; boil for one and one-half hours, strain into a clean saucepan, reheat, season with salt and just before serving stir in two cups of whipped cream.

BAKED HAM

Cover a twelve or fourteen-pound ham with cold water and let stand overnight; drain, wash well and place in a kettle with four sprigs of parsley, one bay leaf, one cupful of sliced carrots, one-half cupful of chopped onion, six whole cloves, six pepper corns, and enough cold water to cover. Bring slowly to a boil and simmer for four hours or until tender. Add four cupfuls of cider, after the ham has cooked two hours. Let stand in the liquor until cold. Place the ham on a baking pan, remove the skin, stick whole cloves around the fat one inch apart, cover with bread crumbs and brown sugar, dash with paprika and bake one hour in a slow oven. Place on a hot platter and serve with cider sauce.

CIDER SAUCE

Malt two tablespoonfuls of butter in a small saucepan, add four tablespoonfuls of flour, rub smooth and beat into them with a wire whip two cupfuls of the hot ham liquor and beat and cook until thick and smooth. Add four tablespoonfuls of cider and serve with the baked ham.

[Rights to reproduce reserved by A. L. Wyman.]

Diet and Health

By Lulu Hunt Peters, M.D.

ANSWERS TO MOTHERS

FEEDING THE SECOND YEAR

Last week we finished giving the tables of feeding from the sixth to the twelfth month. Today I am going to give directions for feeding for the second year, which I have taken from my book, "Diet for Children."

The second year has the reputation for being the most difficult and the most dangerous year for the child, and it usually is.

Do you know why this is so, mothers? I'll tell you. It is because the same scrupulous care is not given in the feeding and other health measures during the second year as the first year. Babies are given foods they should not have and at all hours of the day. Their daily baths are usually discontinued. (And they really need them more rather than less.)

If the same care is given to the baby the second year—the same regularity of meals, and no foods given that he has not learned to digest by very gradual feeding, nothing allowed between meals but water and his fruit juice; and if his daily baths and other hygienic measures are kept up, there is no more danger in the second year than the first year. That will comfort you, I know.

Most of the foods necessary for the second year should be begun the first year. Now, of course, they can be taken in larger quantities. The baby can be taking from one-half to one cupful of vegetables daily, measured after cooking. It is best to strain them until the first molars are in (twelve to sixteen months.) It is well to begin giving some of the tender fresh vegetables raw after the chewing teeth are in. Grind very fine, or scrape, at first. Some of the vegetables will appear in the stools undigested, but if there is no distress from them, there is no cause for discontinuing them.

You, mothers, must see that he masticates his food thoroughly by giving him small morsels at a time and showing him how. Sometimes during the second year he can begin to handle a spoon and feed himself, but he must be supervised to see that he does not take too much at a mouthful. If you, or some other adult, cannot be with him and there is an older child in the family, teach this child to guide him.

When he begins to handle his spoon teach him to hold it correctly; that is, with the thumb over the handle and fingers underneath, not grasped in the fist over the top of the handle. It will require much patience, much patience, and much perseverance to teach him this, but it can be done. (I know, for I have done it.) If he handles the spoon this way, the food is not spilled all over him and he cannot pile it so high. Try grasping a spoon yourself as a baby does and see how difficult it is to get food to your mouth without spilling it. Give him a coffee spoon. He'll love that and he can not get very much on it.

Teach him to use a bit of his bread to push the food on the spoon, never the fingers, nor one of those pushers that are sold for the purpose. They are an abomination, and so are the spoons with the turned-over handles. Why teach him anything he has to unlearn? It is unnecessary and unwise.

(I use the pronoun "he" throughout, mothers. You know I mean "she" as well.)

Tomorrow I am going to infringe upon the other correspondents' day, and will give you mothers the feeding schedule from the twelfth to the fifteenth month because I want it to follow right after the general directions I have given you.

[Copyright, 1924, George Matthew Adams]

"Local Laughs"

Local Laughs Editor,
Los Angeles Times.

Here is my laugh for the screen (Not more than 50 words.)

.....

.....

.....

.....

.....

.....

.....

.....

NAME .....

ADDRESS .....

MOTION PICTURE THEATER I ATTEND.....

Use this blank, or paper of similar size, and write on one side only. Fifteen cash prizes will be paid for the best "Local Laughs" every week—$5, $3, $2, and twelve of $1. Prize-winning laughs, with names and addresses of contributors, will appear in "LOCAL LAUGHS" film. The first run of this film is released each Saturday at the California Theater, Los Angeles. It is also shown at following theaters: LOS ANGELES, Miller's 842 S. Main; Olympia, 3104 East 1st st.; Wilshire, 931 S. Western; Tivoli, 43rd and Central; De Luxe, 434 S. Alvarado; Hollywray, 2634 Sunset Blvd.; Carlton, 54th and Western—HOLLYWOOD, Granada; Apollo—LONG BEACH, Palace—SANTA ANA, Yost—INGLEWOOD, Saville—SAN PEDRO, Cabrillo—BISHOP, Bishop—GLENDALE, T. & D.—RIVERSIDE, Mission—PASADENA, Strand—HUNTINGTON PARK, Huntington—SAN DIEGO, Vista; Rialto—OCEAN BEACH, Ocean Beach—CORONADO, Silver Strand—ESCONDIDO, Kinema. Send all communications to Local Laughs Editor The Times.

Hot Cakes or Waffles in a Jiffy

MAJESTIC
Hot Cake and Waffle Iron

Served piping hot—direct from the MAJESTIC to your plate—all done right on your breakfast table! Note these *exclusive* features of the MAJESTIC: Grids are reversible—make hot cakes on one side, waffles on the other; grids are removable—insures quick, easy cleaning; Deep groove around grid prevents surplus batter running over. Strongly made. Beautifully finished. A real joy to use.

You must see the MAJESTIC to know how far superior it is to ordinary electric waffle irons. Ask any dealer.

MAJESTIC ELECTRIC APPLIANCE CO.
INCORPORATED
SAN FRANCISCO, CALIF.
Manufacturers of the famous Majestic Electric Heaters

DOUBLE DUTY
MAJESTIC
ELECTRIC
Easy Hot Cake & Waffle Iron

Select your MAJESTIC
Hot Cake and Waffle Iron

from our complete stock. Come in today and see for yourself its many new exclusive features. We'll be glad to explain them all.

Electric Lighting Supply Company
216 W. 3rd St.
Tel. TRinity 3781.

Tree Tea
Orange Pekoe

More and more lovers of Orange Pekoe are coming to sense the tea-taste and tea-value they get in Tree Tea Orange Pekoe. An uncommon blend of choice black tea—rare in fragrance but sensibly priced.

—for those who prefer cream use Tree's Tree Tea cream

"Easy to Clean—Smoother Cooking!"

From Soup to Nuts

Your Thanksgiving Dinner an Assured Success

All doubt and uncertainty of results quite removed. Savory — tempting — each course takes its place at the Thanksgiving feast. The scientific perfection of the Vulcan—the ease of cooking—the room on its smoothtop—take away all dread of preparation. Your Thanksgiving festivities will be easier with a

Vulcan Smoothtop Gas Range

"For Smoother Cooking"

These ranges may be had with "Wilcolator" oven heat control.

Before you buy a gas stove call at our store and see the full display of Vulcan Smoothtops with a stove in operation. *Liberal allowance made on your old gas range and convenient credit terms can be arranged.*

30 Models and Combinations from

$63.50 to $295.00

Barker Bros.
Complete Furnishers of Successful Homes
BROADWAY, BETWEEN SEVENTH AND EIGHTH

See the New MAJESTIC Hot Cake and Waffle Iron at
GOLDEN GATE ELECTRIC CO.
Electrical Contractors
626 S. Flower St. Tel. TRinity 4671

Nourishine
RESTORES PERMANENTLY NOT A DYE REMOVES DANDRUFF
Restores hair to any color and promotes healthy growth. $1.25 per bottle, all dealers.

Mothers!

Test baby's soap this way

Before you put a soap to baby's tender skin make this test: Moisten the tip of your tongue and hold it to the soap for a few seconds. If the soap draws or burns your tongue discard it at once. It is alkaline or rancid, and will irritate any baby's skin.

Now make this test with Castolay, The Modern Castile Soap. You will find it so pure, so mild, so free from alkali that it has none of the irritating or drying after-effects of ordinary soap.

Castolay is the ideal soap for any tender skin. It has all the good qualities of old genuine Castile and advantages that Castile at its best never had. It is pure, delicate; it lathers freely and rinses quickly. Ideal for every day use on hands and face, and for shampooing.

20c. a cake; 3 cakes for 50c. Made by The Andrew Jergens Co., the world's largest exclusive toilet soap makers.

Try Skin Absorption Instead of Cosmetics

The constant use of certain rouges, powders and creams invites a coarsened, roughened condition of the skin, eruptions, enlarged pores and wrinkles if you've learned this from experience, suppose you quit cosmetics and try the following:

Ask your druggist for an ounce of ordinary mercolized wax and begin using this tonight. Apply like cold cream, washing it off in the morning. The wax will literally absorb the coarse, colorless or blemished top skin, but so gradually as not to discommode you at all. Just as gradually the clear, velvety, naturally-tinted underskin comes to the surface. And mercolized wax becomes your everlasting friend. —[Advertisement.]

She Lost 28 Pounds

While eating all she needed and no strenuous exercising, Miss Nellie Ecabe of Jefferson, reports a loss of 28 pounds in about eleven weeks. She say's that she now has no trouble in finding clothes that fit her.

Although she had tried many ways to reduce her weight, without success, she found quick and lasting benefit by using Korein Tabules, following the easy directions. Mrs. A. F. Packard reduced her waist measure 8 inches in a few weeks and says she looks and feels like a happy girl again. Many similar reports. You can get Korein Tabules at any busy drug store.

Sample may be obtained free, in plain wrapper, by writing to Korein Co., M-67, Station L, New York. —[Advertisement.]

makes spaghetti snappy
Bluhill
CHEESE

-that Old Fashioned FLAVOR

There's no secret about that good old time taste of Scully's SKOOKUM Syrup—it's nature's pure cane and maple sugar that does it—nothing taken away—nothing added to it. Pure—wholesome and always appetizing. That's why everyone says—"it's Bully."

A taste will tell how very well it satisfies. So fill in this Trial Coupon and mail it to us with five (5) cents in cash or stamps.

TRIAL COUPON
D. B. SCULLY SYRUP CO.
319 E. Illinois Street, Chicago
Gentlemen—Send me a trial can of SCULLY'S SKOOKUM. I am enclosing five cents to help pay postage and packing.
Name.....
Street.....
City..... State.....

In air tight, double sealed screw top cans—your protection

SCULLY'S
SKOOKUM
INDIAN FOR BULLY
PURE CANE AND MAPLE
SYRUP

LOSS IN FOREST FIRES REVEALED

Damage of $5,000,000 Told in Forester's Report

Review Board Finds South Hit Hardest in State

Co-operation of Public Urged in Conservation Work

Two thousand four hundred and sixty-nine forest fires in the State of California this year burned over 527,000 acres, caused a damage estimated at $5,000,000, and cost the government more than $1,000,000 to bring them under control.

Those were part of the statistics laid before the Board of Fire Review, meeting in the Federal Building, yesterday by Paul G. Reddington, District Forester for California, in a detailed report that covered the fire situation in the forests for the entire year to date.

The estimate of $5,000,000 damage was admitted to be only a guess. It might be considerably more, it was said, could one compute the value of recreation places that were ruined, and place a valuation on the good times that were thereby spoiled for thousands of persons that used the now burned-over area as a camping ground.

SOUTHLAND HIT HARDEST

One point of interest to Southern California people stood out in the report. The fire in the San Gabriel Mountains that started back of Monrovia and raged for weeks was the largest one in the State, burning over 48,000 acres, and cost $300,000 to put out. The huge loss to Southern California from this conflagration may be estimated somewhat when statistics in the same report show that five times as many hikers, campers and other pleasure seekers enter the Angeles National Forest, which embraces the San Gabriel Range, as enter Sequoia, Yosemite, Lassen, General Grant and Yosemite National Parks combined. Their number is estimated at 1,500,000 annually.

A detailed resume of outstanding points in the report are listed below:

There were 1890 fires in the national forest reserves and 579 on State or private lands.

FOUR FIGHTERS KILLED

The entire area burned over, however, is only 2 per cent of the total California forest reserve area of 20,000,000 acres.

Four men were killed fighting the fires, three by falling trees and one by a dislodged boulder.

There were 100 large fires in the national forests, ranging from 3000 to 48,000 acres in extent.

The presence of the fires caused orders to be issued virtually closing 12,000,000 acres of the reserves to the public, and causing smoking and camp regulations to be placed on 3,000,000 acres more.

The area burned over was larger than the State of Rhode Island.

It was estimated that 83 per cent of the fires were so-called "man-made" fires. Under this heading 36 per cent were attributed to smokers, 13 per cent to campers, 14 per cent to incendiaries, 6 per cent to brush burners, 6 per cent to railroads, and 4 per cent to lumbering operations. Seventeen per cent were listed as miscellaneous, but most of these were attributed to lightning.

HEARING PRIVATE

Soldiers were used for the first time as patrols in the national forest reserves of California.

The damage done by fires this year was admitted to be twice as much, or more, than last year, and the blame was laid on the exceedingly dry season.

Behind closed doors, the Board of Fire Review, appointed by Col. W. B. Greeley of the United States Forest Service to investigate the San Gabriel fire, and to formulate an improved plan for protection of the forest, resumed the fourth day of its hearings yesterday.

Although but little of what took place behind the closed doors was released through the regular channels of publicity, it was announced that County Forester Flintham and several of his assistants testified at length that criticism of the way the San Gabriel fire was handled developed at the meeting was not denied.

PLEASED WITH RESULT

Associate Forester Sherman chairman of the board, in a typewritten statement presented to the press, expressed himself "as being well pleased with the interest the public is taking in the meeting, and the attitude of Mr. Flintham and his assistants in their testimony before the board, which has been offered in a co-operative spirit, and no doubt will prove helpful in enabling the board to arrive at its conclusions."

Those who testified before the bard yesterday were listed in the statement as Harry R. Merrill, assistant county forester; Clair M. Meredith, assistant county forester; Leslie S. Percy, assistant county forester; George R. Taylor, assistant county forester, and John J. Nieto, also of Flintham's office.

In the afternoon Lawrence W. Spaulding of Glendora was the first to be heard, and then the board began a comprehensive cross-examination of the officers of the forest service who participated in the fire campaign, and who are responsible for the protection plans for the forest reserve.

CO-OPERATION ASKED

"I want to make it perfectly clear to the public," Mr. Sherman was quoted as saying in the statement, "that the board desires and will welcome all outside help. This is a matter in which the local public is vitally interested, and the board recognizes to the fullest extent the desirability of their participation. The solution of the fire problem will require the best efforts of all of us, and that solution will not be satisfactory unless those efforts are thoroughly co-ordinated.

"In order that our witnesses may testify with the fullest freedom, those who desire to do so will be heard in executive session.

"Our room is small and the testimony treats largely of detailed events which transpired a number of months ago. Consequently our audience is limited. However, I wish to make it very clear that anyone who has any information to convey to this board is welcome to come before it and present his testimony. The work of the board when completed will speak for itself, and its conclusions, when approved by the forester, will, of course, be given the widest publicity."

CHAOS RULES CHINA'S TRADE

Exporter, Here from Shanghai, Believes Manchurian War Lord Will Restore Monarchy

A chaotic state of affairs reigns in China as a result of the revolutionary outbreaks there which have played havoc with foreign trade, according to A. S. Campbell, head of Campbell & Co., tea exporters of Shanghai.

Mr. Campbell, now at the Biltmore, is on his way to England and will spend a few days in Los Angeles before resuming his journey.

OUTBREAKS POSSIBLE

"The situation in China at this moment can best be described as one of uncertainty," said Mr. Campbell. "Nobody knows what will happen next. Half a dozen factions are struggling for the mastery of the country. The central government has not been functioning for months. While there is no actual fighting at present, new outbreaks can be expected at any time.

"It is impossible at this moment to predict which faction will gain the supremacy. Perhaps Gen. Chang Tso Lin, the northern leader, sometimes called the "Manchurian war lord," is the most powerful of the warring parties, and he may succeed in making himself the master of the situation. If he does, it is quite certain that the monarchy will be re-established, with the young heir-apparent placed on the throne as Emperor.

"If this happens, I believe it would be a good thing for China. The Chinese are inherently a monarchistic people. They have been ruled by monarchs for so many centuries that they can't get used to the idea of a democracy. They were not prepared for it at the time of the revolution. A vast number of the Chinese people are illiterate, and absolutely destitute of knowledge of even the fundamental principles of self-government and with no means of enlightenment."

TRADE AT STANDSTILL

Mr. Campbell suggested that the unsettled condition in China, if continued for any length of time, will have an appreciable effect on the world's commerce.

"China is one of the richest fields for foreign trade in the world today," he said. "Not only is there an increasing demand in the country for goods from the Occident, but the Chinese during late years have become a great exporting nation. Unless peace is restored, this trade will be shattered. It is almost at a standstill now and only a cessation of hostilities can save it."

STOCKS AT NEW HIGH LEVEL

Sales on New York Exchange Heaviest Since Peace "Leak" During Wilson Administration

[BY A. P. NIGHT WIRE]

NEW YORK, Nov. 20.—Breaking all records for volume of business transacted in the post-election boom, the stock market today swept upward to new high levels under the leadership of the lower-priced railroad shares.

Sales on the New York Stock Exchange totaled 2,594,000 shares, the heaviest day's trading since December 21, 1916, when the frenzied trading which followed the leak of President Wilson's peace note, sent sales above the 2,000,000-share mark.

HEAVY BUYING ORDERS

The avalanche of buying orders for the speculative rail issues which poured into the stock market was instrumental in carrying the general price average to a record high for all time. Sixty-three individual high records were established during the day's trading, in which 550 issues were dealt in, as compared with yesterday's 574.

A series of optimistic predictions by railroad executives regarding 1924 earnings, reports of progress in several pending mergers, and of the successful conclusion of refunding plans by some of the roads contributed to the extraordinary demand for the carrier shares.

Thirty-two rail issues eclipsed their previous 1924 peak prices, with New Haven and Kansas City Southern leading the advance on gains of 8⅝ and 4¾ points. New Haven sold at 32, the highest price in two years, in response to reports that the company had arranged successfully for the refunding of a $23,000,000 bond issue. Other rail stocks which scaled new peaks for the year included Missouri Pacific, Katy, Norfolk and Western, Union Pacific, Northern Pacific, and Wheeling and Lake Erie preferred.

INDUSTRIALS GAIN

Overcoming intermittent profit taking representative industrial shares scored a slight gain for the day, with thirty-one separate issues working into new high ground.

These included American Express, North American, Public Service of New Jersey, Goodrich preferred, Mack Truck first preferred, International Harvester, Postum Cereal, Otis Elevator, Texas Gulf Sulphur, and General Asphalt, which scored gains ranging from 1 to about 4 points.

RUSSIA GETS BRITISH LOAN

Krassin Announces that Bank of England has Allowed Credits to Soviet Government

[BY CABLE AND ASSOCIATED PRESS]

MOSCOW, Nov. 20.—Leonid Krassin, who will leave next week for his new post as soviet Ambassador to France, today told employees of the Commissariat of Foreign Trade that despite the refusal of the British government to grant Russia a loan, the Bank of England has allowed the soviet government credits amounting to $25,000,000.

Ambassador Krassin also said that the government was carrying on extensive financial operations with other British and American banks.

Krassin predicted that next year's foreign trade would amount to approximately 1,000,000,000 gold rubles, even allowing for the nonexport of grain. The soviet government, he said, never would yield in its policy of retaining a monopoly of foreign trade, no matter how many attempts were made abroad to obtain this control.

The Ambassador expressed doubt as to whether the new conservative government in England would accept the Anglo-Russian treaty in its present form, but he was sure "that they will not tear it up."

The speaker said that the soviet government expects soon to begin active direct trade relations with South American countries.

Referring to the United States, he said: "In spite of America's irreconcilable attitude, which is expressed by the recently formed organization called 'Amtorg,' this company has a further agreement with the commissariat of foreign trade. Its chief purpose is to buy cotton, paper and machinery. It is a good indication of how anxious American institutions are to trade with us when it is known that this newly formed company and our bank for foreign trade are favored by Americans with special agreements regarding credits.

"Continuation of trade relations between the two countries undoubtedly will result eventually in the recognition of the soviet government by the United States."

MAY END TAX PUBLICITY

Reaction in Congress Against Measure Indicated in Attack by Former Strong Proponent

BY ARTHUR SEARS HENNING
[EXCLUSIVE DISPATCH]

WASHINGTON, Nov. 20.—While an indictment was being returned against a Baltimore newspaper for publication of tax lists, there were evidences today of a reaction in Congress which may make possible the repeal of the present publicity provision of the revenue law.

The first indictment returned at the instance of the Department of Justice as a means of testing of the legality of newspaper publication of amounts paid by taxpayers involved the Baltimore Daily Post. The indictment, which was voted by the Federal grand jury at Baltimore, named the Baltimore Post Company and contained five counts, each being based on the publication of the amount paid by a single taxpayer, information which under the Revenue Act of 1924 is open to public inspection, but with the right of newspaper publication in doubt.

Evidence of a reaction in sentiment in Congress was given in a statement by Senator Pat Harrison, Democrat, Mississippi, a member of the Senate Finance Committee.

Senator Harrison declared that he is now ready to co-operate with the Republicans in the repeal or modification of the present publicity provision. He was one of the Democrats who joined with radical Republicans in favoring even broader publicity of tax returns than was finally provided by the law. His statement gives notice that he no longer can be counted upon to support the movement which will be renewed by the radicals for full publicity of tax returns. His position carries more than ordinary significance because of his membership on the Finance Committee, which frames revenue legislation, and because he is one of the recognized Democratic leaders in the Senate.

The extreme radicals, however, will oppose repeal of the present provision authorizing public inspection of amounts paid by taxpayers and will renew their fight for full publicity of tax returns. This was announced during the day by Senator Norris, Republican, Nebraska, one of the La Follette group, who sponsored the full publicity amendment in the last session. The Norris amendment was adopted on the floor of the Senate by a combination of radical Republicans and Democrats and was rejected in conference. Senator Harrison in his statement said he has become convinced that publicity of private tax information is injurious.

"I am sure that the American people are sick and tired of so much governmental red tape and unnecessary regulations," he said after giving other reasons for his change of view. "This constant inquiry by so-called governmental experts, who may know nothing of the subject matter they are investigating or regulating, has disheartened in large measure honest effort throughout the country. The government is now in the hands of the Republican party. I shall be glad to co-operate with the Senate majority in working for repeal or modification of the publicity of income tax returns. It is not a party question—never has been and should not be."

The indictment against the Baltimore Daily Post charged that the newspaper printed income-tax lists in violation of Section 3167 of the Revised Statutes despite a warning given by the Treasury Department when public inspection was ordered.

Atty.-Gen. Stone in announcing the return of the indictment said he would press for early court action and believed that it would be possible to get the case to the Supreme Court of the United States before the court adjourns next spring. He expressed the opinion that the defendant newspaper would admit the facts and that the case would be carried to the upper court on a demurrer.

Indictments against several other newspapers in other parts of the country will be returned in the next few days, according to Atty.-Gen. Stone.

The position of the Attorney-General is that in view of the re-enactment of Section 3167 of the Revised Statutes prohibiting publication of any part of a tax return it is desirable to have a judicial determination of the legitimacy of the publication of such information as is made available for public inspection under Section 257 of the Revenue Act of 1924.

Health

"IT SEEMS almost unbelievable," writes a business man, "but I actually *feel better* and do better work since I began reading The American Magazine."

But is it so strange, after all? Doctors tell us that many people who think they are sick are really quite well. All they need is to be waked up and stimulated and given something interesting to think about.

What we do depends on what we think; and what we think depends largely on what we read.

You feel better after reading such a classic of human courage as "Why I Did Not Die," by Harold Bell Wright, in a recent number of The American Magazine.

And you feel better after reading the amazing story of William Muldoon in the current number.

Muldoon is the greatest rebuilder of men in the world. In The American Magazine this month he tells how he does it. "I supply the element of control which a man usually lacks," he says. "I guide him till he can guide himself."

There is magic in that old man. Theodore Roosevelt took his orders meekly. When he blew his bugle, Elihu Root jumped out of bed. When he said "Hurry up!" Chauncey M. Depew broke into a trot.

Probably you and I are living far below our real capacity, because we lack complete courage and vision.

Read this article in The American Magazine and you will know even better why *this* magazine has grown in six years from 850,000 to 2,200,000 circulation.

It has had this wonderful growth because it meets the most insistent need in the world—the need of broader and wiser thinking, of larger, more resultful, more satisfying LIFE.

On Sale Today

The December American Magazine

25 Cents
2.20 per year

More than 2,200,000 net paid circulation

THE CROWELL PUBLISHING COMPANY · 381 FOURTH AVENUE · NEW YORK

THE AMERICAN MAGAZINE · WOMAN'S HOME COMPANION · COLLIER'S, The National Weekly · FARM AND FIRESIDE · THE MENTOR

PLACE HEAD OF WAMPAS IN CITY JAIL

Harry D. Wilson Held as Suspect in Aged Woman's Death by Auto

Harry D. Wilson, president of the Western Motion Picture Advertisers, known as the Wampas, and one of the best-known film publicity men in Hollywood, was lodged in the City Jail last night on a charge of suspicion of manslaughter after an automobile he was driving ran down and injured fatally Mrs. Margaret McKinley, 74 years of age, of 128 South Bunker Hill avenue. The charge was placed against Wilson after physicians at the Receiving Hospital, who examined him, reported that he had been drinking.

Mrs. McKinley was crossing the street near the intersection of Bunker Hill avenue and Temple street. She died a short time after she had been taken to the Receiving Hospital.

Detective Lieutenants Stevens and Oker were detailed to investigate the circumstances of the accident. Wilson told them that he had been driving uphill in low gear at eight or ten miles an hour and that the aged woman walked directly in the path of his machine. He stopped and assisted her into the automobile and drove to the Receiving Hospital, he said. She refused to be taken into the hospital, insisting upon going to her home. He acceded to her request, but upon noticing her sinking condition telephoned the Receiving Hospital and asked that an ambulance be sent for her.

Workmen Asked to Donate Time on Rescue Home

An appeal is being made by the Pacific Coast Rescue and Protective Society for several carpenters and workmen who will give a few hours of their time tomorrow to help complete the society's new home for wayward and delinquent girls who are in need of special medical attention. The home is located at 3931 Compton avenue and comprises three bungalows, which the society recently purchased and which are being converted into one building. Upon completion the home will accommodate about twenty girls. Material for the work has been donated by several local building firms.

The Pacific Coast Rescue and Protective Society is a charitable organization and has homes and hospitals in several large cities on the Coast. The cases to be handled by the Compton-avenue home will be those requiring medical attention. Mrs. Rosewena Benadon and C. W. Pierce are superintending the work.

ARCHITECTS APPOINTED

The Allied Architects' Association yesterday was appointed by the City Council to draw plans for the clubhouse to be built by the Playground Commission at Echo Park.

HURD RITES ANNOUNCED FOR TODAY

Former New York State Hospital Head to Rest in Hollywood Mausoleum

Funeral services for Dr. Arthur W. Hurd, former superintendent of the State Hospital at Buffalo N. Y., who died Wednesday in Hollywood, will be conducted at 2:30 o'clock this afternoon at Strothers and Dayton undertaking parlors. Interment will be in the Hollywood Mausoleum.

Dr. Hurd was born in Galesburg, Ill., December 26, 1853. He received the degree A.B., and later A.M., from Knox College, and his medical education at the medical department of the College of Physicians and Surgeons, Columbia University, where he was graduated with the degree of M.D. in 1883. After serving as first and second assistant physicians from 1885 till 1894, he was made superintendent of the Buffalo State Hospital, where he remained until 1918.

During the thirty-two years he was connected with the institution Dr. Hurd was a frequent contributor of scientific articles to the various societies and medical journals, these giving evidence of his wide knowledge of psychiatric and general topics.

At one time he was professor of mental diseases in the University of Buffalo, and was always an active member of many medical and social societies, in recent years having been president of the Erie County Medical Society and the Buffalo Academy of Medicine. He was a member of the American Medical Society, the American Psychiatric Association and Sons of the Revolution. He identified himself with numerous organizations since he made his home in California in 1919, among these the Hollywood Chamber of Commerce and Hollywood Athletic Club.

Dr. Hurd leaves a brother, Dr. Henry M. Hurd, who was for twenty-two years superintendent of the Johns Hopkins Hospital at Baltimore; a widow and a son, Arthur H. Hurd; three nieces, one being Miss Frances Hurd of Los Angeles, and a nephew, Theodore Hurd of Riverside. Until recently Mr. Hurd was president of the Knox College Alumni Association in Los Angeles. He was a member of the Wee Kirk o' Hollywood Presbyterian Church.

Ex-Postmaster in Wisconsin is Called by Death

Arthur Williams James of 2315 Raymond avenue, formerly postmaster of Waukesha, Wis., and a resident of Los Angeles for fourteen years, died at his home yesterday after a short illness. Funeral services will be conducted tomorrow at 2 p.m., at the Robinson & Adair funeral parlors.

Mr. James was born near Buffalo, N. Y., March 17, 1846. He lived in Waukesha forty years and in Salt Lake City five years. He is survived by his widow, Mrs. Viva A. James, and a nephew, James A. Nickell, both of Los Angeles.

DENIES RAID ADDRESS

G. W. Olson, superintendent of the California Lutheran Hospital, notified The Times yesterday that a story of a liquor raid, given in the police report as at 2414 Crenshaw Boulevard, is incorrect as to the address. Mr. Olson said he lives at 2414 Crenshaw Boulevard and that his home has never been raided. The raid, Mr. Olson said, was made on a house across the street from his home. Police records show that a man who gave the name of Edward Logue, 1839½ Argyle street, was arrested on charges of carrying a concealed weapon, Wright Act violation, and resisting an officer.

MAJ. JO... VETERA... BAR, IS...

Once ... Guard; ... Conducted ...

Maj. John ... torney and ... tional Guard ... at his home ... street. He had ... Los Angeles ... practiced law ... thirty-five years.

After moving ... from Macon, ... came active in ... affairs. He was ... the staff of Gov. ... member of the ... Commission, the ... Templar, and was a ... the California Club. ... senior member of ... Jones & Wheeler.

He leaves a ... his bedside at ... death. Funeral ... conducted at the ... tomorrow.

BUNKO SUS... AFTER LI...

Edward J. ... Olive street, was ... by Detective ... Roberds on a ... of bunko. Police ... been looking for ... 1922 in connection ... sorted bunko ... advertising ... effort is being ... to get in touch ... have ma... Ormsby.

Theaters—Amusements—Entertainments

EWS STATE — JACK GILBERT · NORMA SHEARER · CONRAD NAGEL · PHYLLIS HAVER
NOW!! ...SCHULTZ... THE SNOB
A Fighting West Point Lover!
RICHARD ...RTHELMESS
"Classmates"
...Anniversary Week - November 29

...AROLD BELL ...RIGHT'S
...INE WITH THE ...ON DOOR
CRITERION
SUNDOWN
IS COMING!!
LAST 8 DAYS

California Theater Main & 8th
POPULAR PRICES
"Married Flirts"
Pauline Frederick, Mae Busch, Conrad Nagel, Huntly Gordon
Spat Family Comedy "HOT STUFF"
Free Auto Parking 6 p.m. to 12 p.m.
MARION DAVIES
Janice Meredith

...alifornia MAIN & 8TH
OPENING SATURDAY
It's the star and story that count!
NORMA TALMADGE IN "THE ONLY WOMAN"
EUGENE O'BRIEN
DIRECTED BY SIDNEY OLCOTT

...ALLYS 833 SO. BROADWAY
Now Playing!
THREE WOMEN
...RD RICK · MAY McAVOY · MARIE PREVOST · LEW CODY
...SATURDAY "FEET OF CLAY"

...HAMBRA
...WANOVA & ...MILTON SILLS
MADONNA OF THE STREETS
...SATURDAY-CONSTANCE TALMADGE in "HER NIGHT OF ROMANCE"

...RANK GIRLS! GIRLS! GIRLS!
HOME OF THE FAMOUS BABY DOLLS
ENTIRE NEW CAST OF FAVORITES

...SSION THEATRE NOW
LAST TIMES SUNDAY
...E BELOVED BRUTE
...dapted from KENNETH PERKINS' Story of the Old West
MARGUERITE DE LA MOTTE, VICTOR McLAGLEN and Brilliant Cast
A PARAMOUNT PICTURE

...ASTREET Vaudeville and Photoplays
12:45 Noon—Continuous—11:50 P.M.
Thirsty 0041—6th & Hill
...RNICE de PASQUALI
Metropolitan Opera Star
BERNARD & TOWNES | LES GHEZZI
FEATURE PHOTOPLAY "NOT ONE TO SPARE"
NEWS—"GO-GETTERS"—FABLES

...MEO THEATRE—STARTS TOMORROW
MARY PHILBIN in ROSE OF PARIS
...RSON in THE RIDIN' KID FROM POWDER RIVER

...rpheum
"CREATIONS"
BARRY & LANCASTER
ETHEL GRAY TERRY & CO.
YORKE & KING
ROONEY & BENT
...and Co. of 25 in "SHAMROCK"
OLSEN & JOHNSON
...and Their Surprise Party

EXTRAORDINARY! THANKSGIVING NIGHT see the "Love Dance of the Iroquois"
A Celebrated Cast
Turkey Dinner in the Balcony. Logs Reservations—Phone 24262.
DON CLARK'S ORCHESTRA

See LINDA and HARRY CARROLL Sixth at Olive
In their act SPECTACULAR from 'PICKINGS' TONIGHT!

FLASHES

NEWLYWEDS IN IT

MARIE AND KENNETH PLAY FOR WARNERS

By Grace Kingsley

Lovers and husband and wife in real life, now Kenneth Harlan and his bride, Marie Prevost, are go-to do a professional Pyramus and Thisbe, and show the world just how realistic they can be on the screen in these roles.

Warner Brothers have purchased Robert Keable's "Recompense," and have cast Marie Prevost and Harlan in the leading roles, those of the young minister and the nurse. "Recompense," as you know, is a sequel to "Simon Called Peter."

It has been the desire of Miss Prevost and Mr. Harlan all along to play together in pictures, and the present engagement looks like a fulfillment of their most cherished desires. It is understood they will appear in other features together later on. Next summer they hope to take their long-deferred honeymoon trip.

Harry Beaumont is to direct "Recompense," and Dorothy Farnum made the adaptation.

"Recompense" is to be given a careful and elaborate production, and it si just possible a part of the picture may be made in England, so the bride and groom may be able to take their honeymoon trip sooner than they intended, even if they do have to have a mean old director bothering around.

Educational Pictures

According to good authority you may be a vampire and still be a lady, sensational newspaper headlines to the contrary notwithstanding. Likewise, educational pictures if injected with action, dramatic interest and well-sustained plot may prove interesting even if they teach instead of only entertain. The Los Angeles school children will have ample opportunity to test out this statement tomorrow when the Rampart Theater on Temple street will present the first local showing of the Chronicles of America produced by the Yale University Press, which have received enthusiastic indorsement by school boards not only of Columbus, Toledo and Colorado where they have been shown but by the Los Angeles Board of Education as well.

When these episodes of the making of our good old United States of America were first contemplated for filming, it was the belief of the Yale University that they would only be of interest to schools and colleges. Nevertheless, so rich were they in distinct dramatic quality both because of incidents pictured and because in the presentation Yale University Press obtained the co-operation of the ablest men of the country in field of drama as well as history, that the completed product received a most enthusiastic reception from commercial producers.

At the very nominal price of 5 cents for children under 16 years, and 10 cents for older ones, the Rampart management has arranged a weekly Saturday children's matinee which will give the boys and girls of Los Angeles a chance to see three episodes weekly. There will be thirty-three altogether starting with Columbus's discovery of America and ending with the America of the present day. Aside from these Chronicles for Saturday, a full-length Langdon comedy is on the program while children in the audience with an artistic bent will be called upon to contribute a number or two so that casting directors who have been invited to attend all children's matinees may have a chance to discover new juvenile finds for future star material.

Al Green Gets Atmosphere

Photographing something that is behind the camera. This apparently difficult feat is being accomplished with ease by Alfred E. Green, director of "Sally," in which Colleen Moore is starred for First National.

Mr. Green's problem in "Sally" is to transfer a musical comedy to the screen with all the rollicking pace, the humor and rhythm that made it a great success on the stage. And he is doing this in brilliant fashion by the simple expedient of surrounding himself, back of the camera, with musical comedy men, who provide that intangible, imponderable, but tremendously important thing called "atmosphere," which reflects itself in the work of the actors before the lens.

There is, of course, an orchestra, and at the piano sits Harry Seymour, song-writer and composer of many popular hits. Accompanying with a violin obligato is Carlos Schipa, brother of Tita Schipa, the grand opera tenor. Always on hand, and often doing some of the steps that made him a hit on the stage, is Mervyn Le Roy, who gave up continuing engagements in musical comedy and vaudeville to work as a "gag man" on this picture, because he regards working with "Al" as the best possible training for the directorship at which he aims.

Louise Dresser and her teammate and husband, Jack Gardner, are occasional visitors to the set. If there is a musical comedy in town, you are pretty sure to see the stars on the "Sally" set at one time or another.

This atmosphere of song, dance and "wise-cracking" forms the best possible inspiration to such stage stars as Leon Errol, who is playing the role he played on the stage; John T. Murray and others. To the players without stage experience, it is of the greatest help in getting what might be called the "musical comedy feeling." All of which goes far to insure that the thousands of people who have seen "Sally" on the stage will not be one bit disappointed when they see her on hte screen.

Stars in Their Orbits

Helen Lynch, for the first time in her career, departs from the flapper types she has been playing and will play a demure little convent girl in the Lawson Harris production, "His Neighbor's Wife."

Aileen Pringle has been engaged to play the feminine lead in M. C. Levee's "One Year to Live."

"The Girl of Gold," the successful novel by Cleveland Moffatt and Anna Chapin, is to be filmed by Regal Pictures, according to word received from that company yesterday. Florence Vidor and Charles Meredith will play the leading roles.

John T. Murray has been signed by First National Pictures to support Colleen Moore in "Sally," which Al Green is directing.

Bert Lytell is forehanded in his making of New Year's resolutions. He has made up his mind to settle down in California, following his long sojourn and his many trips abroad. In other words, he is going to buy a home.

Hal Roach is planning a new short comedy in which Glenn Tryon will be seen as a young American efficiency expert who tries to reform the affairs of a Central European kingdom. Blanche Mehaffey, the peachy queen of the Roach studios, will have the leading feminine role, and Roy Clements will direct.

F. Richard Jones, who recently signed a five-year contract with Hal Roach to become supervising director of all Hal Roach comedies, has returned from New York and taken up the duties of his new position. He will be associated with Warren Doane, general manager, and T. J. Criser and H. M. Walker, production managers.

Kathryn McGuire has been selected to play opposite Jack Hoxie in his latest Universal starring production, tentatively entitled "Find the Man." Edward Sedgwick is directing, and the cast includes, besides the principals, William Steele, William Welsh, Harry Todd, Frank Rice, Byron Douglas, Frederick Cole, Arthur Artego and Tommy Grimes.

Ruth Stonehouse will return to Hollywood after an absence of more than three weeks, following the completion of a personal appearance tour in connection with the Metro-Goldwyn-Mayer production of "Broken Barriers," in which she closes next week at the Rialto in Omaha.

After seven years on the Lasky lot, Clarence Burton, character actor, who has become one of the most familiar figures of Paramount Pictures, has decided to enter the field of free-lance players.

Ronald Colman, Josephine Crowell, Kate Price and Edward Martindel have been added to the cast of Marshall Neilan's production, "The Sporting Venus."

Theodore Kosloff and Henry Walthall met for the first time in six years in Cecil B. De Mille's "Golden Bed," in which both are appearing. Walthall and Kosloff last met in New York in 1918, as co-players in the stage production, "The Awakening."

They Are Wanted Abroad

Confound it, there's just no keeping our picture stars at home. Now it is Forrest Stanley and Louise Glaum who have received pressing offers to go across to make pictures.

Forrest Stanley, having completed the male lead in the Universal-Jewel production of "Up the Ladder," is considering an offer to go to London and play the title role in Rostand's "Cyrano de Bergerac," which will be filmed in England and France.

Miss Glaum, it seems, has always had a unique success in Germany, and now that she has returned to health, the German producers have not forgotten her, but are writing her with offers to work in their country.

Ralph Block Here

Ralph Block, managing editor of Paramount's story department, has arrived from the company's home offices in New York City to spend a month at the Lasky studios in Hollywood. He will go over with studio executives the details of Paramount's releases for next season as they effect his department, and will also study the future story needs of the Hollywood studio.

Wants the Play

Ben Verschleiser has put in the highest bid and secured screen rights to the serial magazine story, "Speed," recently completed in the Saturday Evening Post. Edward LeSaint will start direction the first of the month. It is understood that Pauline Garon and Arthur Rankin have been signed for the juvenile roles.

Dramatic Star in New Photoplay

"The Only Woman"

That is the title of Norma Talmadge's newest picture, which opens at the California Theater tomorrow.

Theaters—Amusements—Entertainments

Playhouse — Telephone VAndike 7244
LAST MAT. SAT. POSITIVELY LAST TIME SAT. NIGHT
Louis O. Macloon's Musical Comedy Hit
PEGGY WOOD IN THE CLINGING VINE
WITH TRIXIE FRIGANZA
OPENING MONDAY NOV. 24 GEORGE SIDNEY "WELCOME STRANGER"
HIMSELF IN HIS GREAT NY STAGE PLAY
NOT A MOTION PICTURE!! SEATS NOW SELLING
Prices: Wed. Mat., 50c to $1.50. Sat. Mat., 50c to $1.50. Eves., 50c to $2.00—Plus Tax.
MOST TALKED OF STAGE SUCCESS THE WORLD HAS KNOWN
Matinee Leader, C. Mortimer Wolff
EXTRA THANKSGIVING MATINEE

ORANGE GROVE Grand 8r. 7th. VA. 7677 POP. MAT. SAT. 50c to $1.50 only
HARRY CARROLL'S "PICKINGS"
WILL MORRISSEY
Metropolitan Opera Star
BARRY & CARROLL & LINDA appear at every show | 12TH BIG WEEK | Pauline Garon and other world famous stars appear
MONDAY NIGHT CELEBRATION—100th Performance. Special Added Attraction will be presented by the Joyce Band. $25.00 OF SUNKIST ORANGES WILL BE GIVEN AWAY TO 50 Lucky Ticket Holders by the California Fruit Growers' Exchange. Norman Kerry and Buster Collier appear.
Oct. Concert Surprise Night "Bye Bye," caricature Hal Roach, Stuart Paxton.

MOROSCO BROADWAY BET 7TH & 8TH
MAKE RESERVATIONS NOW
LAST 2 PERFORMANCES "THE OPEN GATE" Mat. Sat., 2:30
Western Premiere—OPENING SUNDAY MATINEE
"IT'S A BOY"
A screamingly funny comedy in 3 acts by Wm. Anthony McGuire
Curtain 8:30. Mats. Thurs., Sat., Sun., 2:30; best seats, 50c. Eves., 50c to $1.25.

PHILHARMONIC AUDITORIUM 5th at Olive
Fourth Symphony Pair, November 21 and 22
This Afternoon at 3 o'clock; Tomorrow Evening at 8:30
PHILHARMONIC ORCHESTRA
Walter Henry Rothwell, Conductor
Soloist: MORIZ ROSENTHAL, Pianist
Single Tickets, 50c to $2.50

ERLANGER'S BILTMORE
PRICES: Eves. and Sat. Mat., 50c, $1, $1.50, $2, $2.50. Popular Mat. Wed. and Thanksgiving, 50c to $1.00.
Messrs. Shubert Present
"BLOSSOM TIME"
SPECIAL POP. MAT. THANKSGIVING DAY, 50c TO $1.

PANTAGES AMERICA'S GREATEST SEVENTH AT HILL VAUDEVILLE
MR. ALEXANDER CARR AND 6 OTHER BIG FEATURES

EGAN THEATER FIGUEROA AT 23RD
43RD RECORD BREAKING WEEK. Evenings 50c to $1.50. Popular Mats. Wednesday and Saturday. Best Seats, $1.
WHITE COLLARS
Edith Ellis' Engrossing Comedy of Today

Flute Club, Bay City Musicians, to Play Tonight

Of especial interest at the annual concert of the Los Angeles Flute Club, which is to be given tonight in the auditorium of the First Methodist Church, Eighth and Hope streets, will be the first American performance of the "Hymn of the Pythagoreans to the Rising Sun," by Ippolitow-Ivanow.

This is to be sung by the chorus of the Bay Cities Music Association, under the direction of Modest Altschuler and accompanied by ten flutes, two harps and a tuba. This chorus is assisting at the concert and will give two other Russian numbers and the prelude to the oratorio "Eve," by Massanet.

The only existing score of the "Hymn to the Rising Sun," which is being used on this occasion, was presented by the composer, Ivanow, director of the Moscow Conservatory, to Director Altschuler in 1905, a year after it was composed. It was his intention to use it immediately, but lack of flutes with a chorus prevented his doing so.

The program which will be broadcast over KHJ, The Times, is as follows:

Quartet for flutes ..... Wagner
Little Mendl, Arnold Wade, Jr., Harry Baxter, William E. Hollinger
Flute and piano, Lament ..... Dvorsky
Harry C. Kinn, Mrs. Harry C. Kinn
Ballade ..... Perilhou
William E. Hollinger, Mrs. Harry Kinn
Sonata for flute and piano ..... Thuille
Jay Plowe, Antonio Salemeh, Homer Simpson, Phillip Mendl, Jr., Achille Haynes, Ben Bennet
Songs with flute, "Portrait" ..... Chaminade
"In Twilight" ..... Bishop
Laurie Gibbs, Helen Maud Lititz, Mary Hendy
The flute and its festivals—Dr. Holmes E. Heim
Flute and piano, "Bagatelle" ..... Faulkner
"La Mandolinata" ..... Lavagno
Harry Baxter, Mrs. Harry Baxter
"Chanson et Madrigale" ..... Caimo
Jay Plowe, Homer Simpson
Chorus with flutes, harps, tuba and organ—
Legende ..... Tschaikowsky
Chorus accompanied by Mrs. Kenneth Robinson
Fantasie, from "Prince Igor" ..... Borodin
Chorus
"Hymn of the Pythagoreans to the Rising Sun" ..... Ippolitow-Ivanow
Chorus with harps, etc.
Prelude from oratorio "Eve" ..... Massenet
Chorus with flutes

Rosenthal and Ferir Soloists With Symphony

Morris Rosenthal returns to Los Angeles to appear as soloist with the Philharmonic Orchestra this afternoon and tomorrow evening in the Fourth Pair of Symphony concerts, playing Chopin's Concerto for Pianoforte in E minor.

Rosenthal is not only an astounding technician on the pianoforte but he is also clever as a writer. His style is crisp, caustic and convincing and in his numerous polemics, he has generally come out the victor.

Conductor Walter Henry Rothwell has programmed at this fourth pair Berlioz's Symphony, "Harold in Italy," practically a viola concerto, which affords an opportunity to Los Angeles music patrons to enjoy the rare artistry of Emile Ferir, whose achievements on the viola have been as worthy of note as those of a world-famous violinist or pianist. One seldom hears the broad-toned instrument outside its part in the orchestral string quartet. Standing as it does between the all-expressive violin and the rich-toned violoncello, the viola is almost the Cinderella in the orchestra. Mr. Ferir is a master of his instrument.

The complete program follows:

Symphony No. 4, "Harold in Italy," Op. 16 ..... Berlioz
Viola solo, Emile Ferir
Concerto for pianoforte, No. 1, E minor, Op. 11 ..... Chopin
Morris Rosenthal
Prelude, "Die Meistersinger" ..... Wagner

Contralto Sings Recital at Egan School Tonight

Miss LeOra Baxter

Mr. Roland Paul will present Miss Le Ora Baxter in recital in the auditorium of the Egan School, 1234 South Figueroa, this evening. Miss Baxter has been for the last two years contralto soloist in the Episcopal Church at Covina, where she is engaged on the faculty of the Covina High School. The program is listed:

Pescheldi—Vous et Gueux a d'autre—Chevalier
Landon Ronald—(a) Prelude—Cycle of Life.
(b) Spring.
(c) Summer.
(d) Autumn.
(e) Winter.
Augusta Holmès—(a) L'Heure rose—Les Heures.
(b) L'Heure d'or.
(c) L'Heure d'ore.
Beahrs—The Malmaid.
Greenhalgh—Over the Steppe.
Kramer—Faltering Dusk.
Curran—Rain.
Cox—Aspiration.
Kreisler—Cradle Song.
Tosti—Song of a Heart.

MANY WILL WELCOME VALENTINO TOMORROW

Flapperdom is awaiting eagerly the arrival of Rudolph Valentino tomorrow at 3:15 p.m. on the Santa Fe.

Celebrities of the motion-picture world, and notables of the civic and social life of Los Angeles headed by Acting Mayor Boyle Workman are also planning to turn out en masse to welcome the star.

In further celebration, Valentino's latest picture, "A Sainted Devil," will open at Grauman's Million Dollar Theater tomorrow.

BETTY COMPSON STAR OF 'GARDEN OF WEEDS'

Betty Compson shows what happens to a beautiful flower in "The Garden of Weeds," the James Cruze production in which she stars at the Metropolitan beginning tomorrow. The story, which made a sensation as a stage play in New York, pulls back the curtains of theatrical life and shows the persecution of a beautiful chorus girl by a wealthy "angel" who is backing the show.

Nancy Fair and her Californians in teasing syncopation and Creatore, conducting the orchestra, provide the musical items on the new program.

Theaters—Amusements—Entertainments

METROPOLITAN
from cowboy's parlors to "Hell's kitchens"—he turned New York inside out
Richard Dix in MANHATTAN
FURS and FASHIONS
GIRLS & MUSIC
on the screen of some of the world's most famous theaters
STARTS SATURDAY
BETTY COMPSON IN JAMES CRUZE'S "GARDEN OF WEEDS"
A PARAMOUNT PICTURE

Not even the glitter of love will shine thru TARNISH
Sam Goldwyn Presents a George Fitzmaurice production with
Marie Prevost
May McAvoy
Ronald Colman
that blot on your sweetheart's past
Starts Today
RIALTO
BROADWAY NEAR 9TH

GRAUMANS MILLION DOLLAR
LAST TIMES TODAY POLA NEGRI in Ernst Lubitsch's "FORBIDDEN PARADISE"
TODAY
LAST TIMES TODAY BABE RUTH IN PERSON
TOMORROW
All the loves of "Blood and Sand" The dancer and strife of "The 4 Horsemen" Yes! Rudolph is himself again
A Paramount picture
RUDOLPH VALENTINO in "A Sainted Devil"
STARTS SATURDAY
Meet Valentino at the Santa Fe Station
He arrives 2:15 Saturday
at 3rd & Main

LAST 10 DAYS
Final Performance Sunday Evening, November 30th
Douglas Fairbanks' THIEF OF BAGDAD
Seats at Clarke Bros. Wurlitzer, 314 S. Hope, and Theater. Hobt 7131. Take P. E. cars on 5th st. direct to theater.
75 TWICE DAILY 2:30 & 8:30 ALWAYS GOOD SEATS MATINEES
GRAUMANS EGYPTIAN HOLLYWOOD

PICO MOTION PICTURES
FORUM
TODAY AND TOMORROW "TROUPING WITH ELLEN" with HELENE CHADWICK.
"WESTWARD WHOA"—A Comedy Scream.
Eves. 25c Mats. 25c
Last Times Today: "ROARING RAILS."
FREE AUTO PARK

MAJESTIC
Mats. Sun., Wed. and Sat.
FOURTH WEEK
THOMAS WILKES Presents
THE POPULAR LOS ANGELES STAR
EDWARD EVERETT HORTON
IN FRANK CRAVEN'S COMIC TRAGEDY OF MARRIED LIFE
"THE FIRST YEAR"

HIPpodrome
6 Vaudeville Acts
Main St. at 6th.
WILLIAM FARNUM in "THE CONQUEROR"
Continuous Daily 1 to 11.
Next Week John Lowell in the Powerful, Spectacular Drama, "FLOODGATES"
Sunday 12 to 11 P.M.

NEWS OF SOUTHERN COUNTIES

FIFTY-TWO HELD IN LIQUOR DRIVE

Orange County Dry Raids Net Half-Hundred

Arraignment of Prisoners Planned Today

Federal Prosecution Asked for Old Offenders

[LOCAL CORRESPONDENCE]

SANTA ANA, Nov. 20.—Fifty-two persons were being held in various jails in Orange county, more than 200 gallons of wines and whisky had been confiscated and more than fifty Federal prohibition agents, Anti-Saloon League investigators and peace agents still held in their possession fully seventy warrants for arrest as the result of the gigantic dry enforcement raids that were made throughout Orange county today and last night.

Virtually none of the prisoners taken from all parts of the county in the vast dragnet secretly thrown down by the official army had been arraigned, this procedure being set for tomorrow.

Orange county officials, it was definitely announced, will insist that Federal prosecution be made in cases of habitual offenders arrested, and those of pharmicists and drug clerks.

Though few arrests were made after 3 a.m. today by Prohibition Director Weymouth and his imposing array of aides, many of the Federal agents and others still were engaged in secret maneuvers.

Those taken into custody, in addition to those reported last night, included:

Santa Ana: George Edgar, grocer; Mrs. Carrie Buckley, waitress; E. Saldivar, laborer; Claude Hadwiger, service station employee.

Fullerton: E. D. Clark, auto salesman; Hayden Faulkner, laborer; John A. Hendry, oil worker.

Anaheim: E. K. Killen, landscape gardner; Harold Archer, laborer.

Huntington Beach: Charles Dongan, soft-drink dealer; J. F. Moore, Tony Garcia, Nathan Hudson, Edward Arnold, oil workers; Clyde Ellis, laborer; Sadie Ellis, housekeeper; Lennie Browne, housekeeper; Edward Richards, chauffeur.

Placentia: Kenneth Kline, lumberman; Juan Escarsega, laborer.

ADVANCE NOTICE BROADCAST, IS REPORT

[LOCAL CORRESPONDENCE]

ANAHEIM, Nov. 20.—Only four men were held in the local jail here today awaiting arraignment on liquor charges as a result of the county-wide raid conducted by Federal forces here last night. While the city of Orange was the "white spot" of the county, with only one man arrested, Anaheim ran a close second due to the fact that the news of the approaching raid was generally broadcast here early yesterday afternoon.

As early as 4 o'clock yesterday, all prominent men engaged in liquor traffic were "tipped off" regarding the plan, police stated today. As a result of this the Federal men were disappointed in almost every raid conducted at business houses here.

Although the four men arrested, E. B. Killen, George Karam, Theodore Wirt and Harold Archer, were lodged in jail here last night, no record of their arrest was made until late this afternoon, local police claiming that they had not been asked to participate in the raid and that they would not book the prisoners since they were uninformed as to the charges against them.

ATTEMPT MADE TO SET STORE ON FIRE

By a "Times" Staff Correspondent

LONG BEACH, Nov. 20.—Discovery of a pile of burning oil-soaked boxes placed against the door of a store at 301 Loma avenue, resulted in the prevention of a serious attempt at arson, police declared today. Detectives are endeavoring to locate the person responsible for the arson attempt. The discovery was made by Mrs. E. F. Soden, and her daughter, Cora Soden, 14 years of age, of 302 Loma avenue, when they saw flames appearing from the piled-up boxes. They extinguished the flames and notified Arthur D. and Robert M. McNie, proprietors of the grocery, of their discovery. Investigation revealed that the boxes had been soaked with kerosene. Detective Sergeants Murphy and Jensen were assigned to the case.

BOMB HOAX TRIO IN JAIL

Publicity Stunt at San Diego Brings Criminal Charge Against "Plotters;" Theater Apologizes

By a "Times" Staff Correspondent

(Illustration on Picture Page)

SAN DIEGO, Nov. 20.—Downtown San Diego had recovered today from its "bomb" scare of yesterday when the manager and press agent of the Plaza Theater planted a dummy infernal machine in the editorial room of the San Diego Union as a publicity stunt, but the authors of the "plot" were just beginning to see the error of their way.

O. O. Pratt, the manager, Max Burnstein, publicity man, and William Fife, who was paid $2 to place the dummy bomb, were still in jail today, having been unable to raise bail of $2000 each. Three charges have been preferred against the trio. Great public indignation has been aroused by what the manager and press agent thought would be a good publicity stunt. Page-one stuff, in the interests of a moving picture billed at the theater next week.

Scores fled from the Union Building when the word "bomb" was spread. It was learned today that at least three women were overcome or injured in the rush that followed when the hoax was discovered about two hours after the suit case with its coils, alarm clock and bogus dynamite had been deposited by Fife in the editorial room.

Willful and malicious disturbance endangering the public peace and health, and conspiracy, are the charges brought against the three men today by Dist.-Atty. Kempley.

Owners of the Plaza Theater today published a public apology to the Union and its afternoon contemporary, the Tribune, to the occupants of the building, the police and fire departments and all others who were "inconvenienced or troubled by the unfortunate bomb hoax," repudiating the manager and press agent and advising that they acted without authority other than their own and that the two men had been discharged. It was also publicly pledged that the motion picture whose coming was so sensationally exploited would be withdrawn from exhibition.

Dist.-Atty. Kempley said this afternoon that Pratt, Burnstein and Fife will be arraigned in justice court tomorrow morning at 10 o'clock.

CANNERIES OF VALLEY TO REOPEN

Neuhoff Company Closes Deal for Porterville Plant of Consolidated

[EXCLUSIVE DISPATCH]

PORTERVILLE, Nov. 20.—The Fred B. Neuhoff Canning Company of Southern California, has purchased the local canning plant of the Consolidated Canneries Company, according to announcement made here. Consideration of the sale, understood to have been cash, has not been given out, but the plant investment represents more than $125,000.

This sale is said to have taken place in the office of the referee in bankruptcy in Los Angeles on Monday. Plans of the Neuhoff company are reported to be establishment of a valley unit of their string, and to operate the year around, canning fruits and vegetables and processing olives, with employment of a number of men and women operators.

Reopening of this cannery is considered particularly encouraging to growers of the district, as since its close three years ago they have had to truck their produce to other points. Fred B. Neuhoff, manager and president of the new company, is expected here within a few days to plan operation of the local plant.

T. M. Gronen, president of the Home Bank of this city and a director of the Chamber of Commerce, and Attorney Max B. Jamison, were instrumental in closing the deal.

Film Men Buy Lands Where Ducks Flock

[EXCLUSIVE DISPATCH]

BAKERSFIELD, Nov. 20.—Hollywood's movie actors and Los Angeles business men are turning toward Kern county for shooting sport, according to the firm of McAdoo & Gilbert, owners of the shooting preserve west of Pond, one of the best duck-hunting districts in the State. The firm has sold more than 1000 acres this season, and expects to develop and dispose of about 640 acres more. Robert Gilbert, partner of William G. McAdoo, Jr., declared today.

The late Thomas H. Ince, former motion-picture producer, had been the purchaser of considerable land in the district. Others who had purchased land and who have formed five separate shooting clubs near Pond include the following: Wallace Beery, actor; Henry Walthal, actor; Frank Lloyd, motion-picture producer; Eddie Schmidt, H. R. Hamlin, J. F. Patterson, Harry Lusk, J. B. Stoddard, G. B. Warman, William Smith, J. A. Cornelius, Fred Hartman, J. A. Endicott, Joe Wentzel and J. W. Normand, Los Angeles business men.

PASADENA LEGION TO GET NEW CLUBHOUSE

By a "Times" Staff Correspondent

PASADENA, Nov. 20. — Plans were made for the early erection of a new American Legion clubhouse on North Marengo avenue at a cost of $65,000, the building to be dedicated to the memory of fallen heroes of the World War, at a meeting of the Pasadena post here last evening. Already $37,000 of the needed sum has been pledged by citizens of Pasadena. The remainder will probably be raised in another campaign, it was indicated. The plans were submitted to the Legionnaires by Harrison R. Baker, chairman of the building committee. The plans of the new building were drawn by Ed Maybury and Fred Kennedy, architects, and members of the local post.

ONTARIO FIRE CHIEF IS CRITICALLY ILL

[LOCAL CORRESPONDENCE]

ONTARIO, Nov. 20.—City Fire Chief Sanders was reported in a critical condition tonight at the San Antonio Community Hospital, where he was rushed this afternoon by ambulance and operated on for peritonitis. Chief Sanders has been a sufferer from stomach trouble for some time, but his condition was not considered serious until he was seized with an acute attack today. It was reported at the hospital tonight that the condition of the head of the fire department was very grave, and that a second operation may be necessary.

"Kids"—The Economist — By J. H. Striebel

(Copyright, 1924, Associated Editors, Inc.)

CARNIVAL OF STATES

Annual Event Opens at Long Beach With Program of Water Sports and Pageant

By a "Times" Staff Correspondent

(Illustration on Picture Page)

LONG BEACH, Nov. 20.—The Carnival of States, an annual three-day event promoted by the various State societies of Southern California and Long Beach civic organizations, opened here today with a program of aquatic sports at Alamitos Bay, followed by a water pageant. Several thousand people gathered on the shores of the bay, both on the Long Beach and Seal Beach sides to witness the various events.

Gaily decorated pleasure crafts to the number of fifty participated in the water pageant, some forty of the boats representing that many States. One of the features of the water parade was the Hawaii float, entered by the Hawaii Society of Long Beach. Duke Kahanamoku, famous sprint swimmer, posed on the float as King Kamehamera, first ruler of the Hawaiian Islands. Another entry that attracted considerable attention was that of the Cambrian Society. The craft was decorated and its passengers dressed to represent the Eisteddfod, a Welsh festival dating back to the days of the ancient Celts.

The sports and water pageant were witnessed by the queen of the carnival and her retinue of forty queens, each representing a State, Miss Winifred Nimmo, 13 Bonita avenue, was chosen queen of the carnival.

Tomorrow will be the big day of the carnival, with a big parade in the morning, which is to be repeated in the evening with electrical illumination. A total of forty States will be represented by floats in the parade and each float will have its State queen, sitting in regal spendor. The big float of the State societies will form the throne of the queen of the carnival and her retinue.

Both parades will be reviewed by Maj. George Ruhlin, commandant at Fort MacArthur, and two officers of his staff. They will act in the capacity of judges and will decide the winning entries in the parade.

A "welcome home" event, that will bring together former residents of nearly every State in the Union, will be held tomorrow afternoon at Bixby Park. County and State registers will be placed about the park at the various headquarters.

Saturday's program includes a general field meet at Polytechnic High School campus in the afternoon and the grand Carnival of States' ball at the Municipal Auditorium in the evening.

MOTOR VEHICLE MEN ARE MEETING TODAY

[EXCLUSIVE DISPATCH]

SANTA BARBARA, Nov. 20.—The annual convention of the Motor Vehicle and Truck Association of California will open tomorrow morning at 10 o'clock with a business conference to be held in the rooms of the Garden floor of the Arlington Hotel, headquarters for the delegates, of which nearly 200 are expected. Arrangement of a program to be adopted by the truck group for proposal to the State Legislature will be one of the outstanding features of the gathering. The delegates are from all parts of the State, according to J. F. Vizzard of San Francisco, secretary-manager of the association, who arrived here yesterday.

BARNETT HEADS MERCHANTS

By a "Times" Staff Correspondent

PASADENA, Nov. 20. — John Barnett of the Hertel Company of Pasadena, and one of the most widely known business men in the city, was today elected president of the Pasadena Merchants' Association at a directors' meeting. He will succeed Edward H. Munson. At the annual meeting of the association Wednesday evening he was re-elected director of the association, and his advancement to the presidency was made at the first meeting of the new board of directors.

Charles R. Seward of the Seward & Webb Company was elected vice-president, and Capt. C. C. Conner was elected secretary for the fourth consecutive time.

Ventura Plans Thanksgiving Poinsettia Day

[EXCLUSIVE DISPATCH]

VENTURA, Nov. 20.—Ventura's first annual poinsettia festival will be on Thanksgiving Day. The celebration begins with a parade of beauty at 10 a.m. The parade is to be of individual entries. Decorations to be of flowers, artificial flowers, bunting, paper or anything that will lend beauty to the parade.

Immediately following the parade a huge community Thanksgiving service will be held at the American theater, the program to consist of community singing and other music and an address by Fred B. Trotter. Following the community service three hours have been alloted for everyone to enjoy their Thanksgiving dinner.

The big ball game at the bathhouse ball park begins at 2:45 p.m. The game is between the Ventura Merchants' team and a team of stars from various eastern and other league teams.

The evening has been given over to a big poinsettia ball at the bath-house auditorium. Other entertainment features will be provided during the ball game and the evening program.

JURORS DISAGREE

Fail to Reach Verdict in Two Ontario Liquor Cases

[LOCAL CORRESPONDENCE]

ONTARIO, Nov. 20.—For the second time in two days a bootlegging case jury sitting in Judge Holbrook's court disagreed this afternoon. Today's case was that of Charles Sherman, charged with selling two-thirds of a pint of "pink" liquor with 40 per cent alcoholic content to Harry Lowry on the night of September 26, last. A jury in the same court disagreed yesterday after hearing a similar case against Marshall Hoot. The jury hearing the Sherman trial is reported to have stood at seven to five for acquittal, while that hearing the Hoot case stood ten to two for conviction, it is said. Sherman, on the witness stand, maintained that he was eating dinner in a street cafe at the time of the alleged liquor transaction and later went to a dance in Chino in company with Miss Gladys Cleveland and Ralph D. Myers, both of whom testified in his behalf.

BRIBE HINT DROPPED IN GLENDALE COUNCIL

[LOCAL CORRESPONDENCE]

GLENDALE, Nov. 20.—Councilman Sam Davis enlivened Thursday's meeting of the City Council by the announcement that he had been offered a bribe of $500 to throw his influence against the acceptance of a certain type of light standard for Colorado Boulevard which was under discussion at the meeting. When pressed for further information he refused to reveal the source from which the asserted bribe was offered. Councilman Davis declared during the hearing that, if he were pushed too far, he would come out with something, and it was following this statement that he said he had been offered the money to vote against the acceptance of one of the light standards. The City Council, by a vote of 3 to 2, decided to accept a standard designed by Peter Dittdrich, superintendent of plant and production, for all street lighting in the future.

KLAN PLANS GREAT VOTE IN RECALL

Unmarried Members Told to Establish Residence in Anaheim at Once

[LOCAL CORRESPONDENCE]

ANAHEIM, Nov. 20.—An order from Ku Klux Klan officials in Orange county to the Klaverns of Fullerton and Santa Ana for all unmarried men and women, members of the Klan, to move into Anaheim immediately and register in order that they may vote at the recall election, was issued here today, it was announced, and is the latest move on the part of the Klan to defend four City Trustees, against whom the recall election has been directed by the anti-Klan forces. The recall petition, containing approximately 800 names, has just been checked and found valid and with regular legal procedure will probably delay the election until February 1. Another recall petition, directed against Godfrey Stock, the only anti-Klan Councilman, is still being circulated by Klan forces in an effort to secure a sufficient number of names to file the papers.

CITY MANAGER OF ALHAMBRA IS HURT

[LOCAL CORRESPONDENCE]

ALHAMBRA, Nov. 20.—J. Lloyd Moore, Alhambra City Manager, had a narrow escape from fatal injury last night when the car which he was driving was struck by a heavy truck on the Compton Boulevard. Moore was picked up unconscious by a motorcycle officer, who had him taken to a Compton hospital. He was later removed to his home in this city. Although it was found that no bones were broken, Moore was severely bruised and cut, and will not be able to attend to his duties at the City Hall for a week or more.

Mr. Moore was returning from Long Beach and was alone in the car when the accident happened. The force of the impact when the truck struck his machine was so great that he was thrown through the window. When picked up part of the steering wheel was still in his hand. The car, a sedan, was completely wrecked.

FUNERAL SERVICES FOR STEPHENS HELD

[LOCAL CORRESPONDENCE]

MONROVIA, Nov. 20.—Funeral services for ex-Congressman John Hall Stephens of Texas, who died at his home here Tuesday morning were held this afternoon at the Renaker funeral parlors. Rev. J. W. Haman, minister of the Presbyterian Church officiated, assisted by the Masonic Order of Monrovia, of which the Congressman was a member. Many beautiful floral offerings from Vernon, Tex., his former home and from the Vernon Masonic Lodge as well as from all parts of the country were placed about the casket. The body accompanied by the widow, Mrs. Stephens, was sent to Vernon for burial this evening.

HANFORD OBSERVES EDUCATION WEEK

[EXCLUSIVE DISPATCH]

HANFORD, Nov. 20.—Education week, especially school and teacher day, was observed by the Hanford Kiwanis Club at its weekly luncheon. Prof. Neighbor, principal of Hanford High School, presided and gave the attendance prize and Prof. Graham of Lemoore High School, delivered the principal address. A report showed the club had just turned over to the Parent-Teacher Association $400 for the milk fund for school children, the sum realized by a benefit boxing event.

McCray Prison Editor

W. T. McCray, former Governor of Indiana, now a Federal prisoner at Atlanta, has been made editor of Good Words, the monthly prison publication. He was first made library clerk, and his appointment is considered a sort of promotion.

WOMEN WAR ON RODENT HORDES

Experts in Rat Extermination at San Diego

Are Employees of Department of Agriculture

Have Aided Campaigns in Forty-nine States

[EXCLUSIVE DISPATCH]

SAN DIEGO, Nov. 20.—The time-honored aversion to rodents on the part of persons of feminine persuasion has been given a setback here by the arrival of two young and comely women employees of the Federal Department of Agriculture who will work in conjunction with local authorities in ridding the community of rats.

They are Miss Ann M. Wright of Portsmouth, Va., and Miss Helen A. Caldwell of Huntington, W. Va. Their task does not bring them into direct contact with rats, as they do nothing more daring than give instructions and supervise the placing of poisoned bait. Rat extermination plans as approved by the Department of Agriculture call for use of barium carbonate, harmless to humans but declared to be tough on rats.

Miss Wright and Miss Caldwell said they had directed campaigns in twenty-nine States, and are greatly interested in the constructive work.

"We first became identified with rat extermination during campaigns in our home cities," said Miss Wright. "This opened up broader fields to us and, having a desire to travel, we resolved to make our work nation wide. We have operated with success in twenty-nine States and intend to carry the work into every State of the Union. This is our first visit to California. Of course, it will seem strange to see young women engaged in destroying rats, but we have become efficient at the task, and it is just as much a woman's work as it is a man's."

Burbank Realty Men May Adopt Multiple Lists

[LOCAL CORRESPONDENCE]

BURBANK, Nov. 20.—Following the action of the Van Nuys Realty Board in adopting the multiple listing system in the sale of real estate, it is given out here that the Burbank Realty Board is about to decide on the plan. At the regular monthly meeting of the board at the Woman's Club rooms, discussion over the question took place, with the indication that sentiment in favor of the multiple listing system was gaining. It is understood that leaders in the board will soon start a move for the adoption of the plan.

The matter of forthcoming election of officers also was considered at the meeting. The annual election will take place the first meeting night in December.

CHAMBER ELECTS

San Diego Claims Largest Per Capita Membership

[EXCLUSIVE DISPATCH]

SAN DIEGO, Nov. 20.—A. E. Holloway, an official of the San Diego Consolidated Gas and Electric Company, was elected president of the Chamber of Commerce at the annual meeting of the board of directors today, succeeding George L. Mayne.

Vice-presidents elected were Sam S. Porter, prominent hotel man; Lane D. Webber, banker, and Milton F. Heller, head of a chain of grocery stores. H. Fl. Worth, merchant, was elected secretary-treasurer, and the executive secretary, John Lawrence Fox, was re-elected. Rufus Choate, banker, was elected an honorary vice-president.

The annual report covering the activities of the year showed an increase of memberships to more than 4000. The incoming administration pledged its efforts to furthering the industrial and commercial program inaugurated this year.

The San Diego Chamber of Commerce, it was disclosed, has the largest per capita membership of any city of more than 100,000 in the United States.

CRAWFORD ESTATE PROBATE IS ASKED

[EXCLUSIVE DISPATCH]

SANTA BARBARA, Nov. 20.—William F. Crawford of Los Olivos, who with W. T. Downs and William Downs, was accused but found not guilty of the murder of J. J. Maguire, left an estate worth over $50,000 and no will when he died at his home of heart trouble the 14th inst., according to a petition for probate of the estate filed today and the records of the County Assessor. Without a will, Crawford's estate will go three-fourths to the widow, Mary E. Crawford, age 42, who was a prominent court-room figure during the Maguire trial, and the other quarter to a half brother, Prentis H. Crawford, age 80, of Plymouth, N. H.

PIONEER WOMAN OF ALHAMBRA IS DEAD

[LOCAL CORRESPONDENCE]

ALHAMBRA, Nov. 20. — Mrs. Agnes Emily Woods, 71 years of age, a pioneer resident of this city, and one of the founders and a charter member of Holy Trinity Episcopal Church, is dead at her home, 801 North Stoneman avenue. She had been an invalid for the past four years. Funeral services will be held Friday afternoon at 2 o'clock at the chapel of Turner, Stevens & Turner. Mrs. Woods was a native of Kent, England, coming to this country forty years ago. She had lived in Alhambra for thirty-two years. She is survived by four daughters.

RIVERSIDE COUNTY IN MAN HUNT

Asserted Bootlegger in Hospital, Escapes Though Clothing Hidden

[EXCLUSIVE DISPATCH]

RIVERSIDE, Nov. 20.—Riverside county's most-sought bootlegger suspect, known to the profession as "Tex" Smith, is again at large. Smith, who was arrested Saturday in a Los Angeles hospital and brought here, stole his clothes and escaped from the County Hospital sometime last night. According to the officers he got out of bed and before the guard knew what was happening had stepped out into the night. An automobile in the vicinity started away at high speed supposedly taking Smith with it.

Just how Smith obtained his clothing was not learned as it had been ordered taken away from him when he arrived at the hospital.

Officers have again taken up his trail and it is expected he and his confederates will be taken into custody soon.

Smith was first arrested by local officers last year after a raid staged on a ranch house near the top of Box Springs grade. He put up $1500 bond and then disappeared. Six months later a raid was staged near the foot of the Jackrabbit Trail and while the still owners escaped, bills found indicated that Smith was one of the principals.

WOMEN BURNED AS GASOLINE IGNITES

[EXCLUSIVE DISPATCH]

SANTA PAULA, Nov. 20.—Mrs. A. A. Meckle of San Dimas and Mrs. Grace James of this city are in the hospital, suffering from burns as the result of a gasoline fire which broke out while cleaning clothes, late yesterday afternoon and for a while jeopardizing their home. The women were washing clothes in gasoline on the back porch when the garment that Mrs. James was washing suddenly burst into flames as she rubbed it particularly vigorously. The women screamed and J. C. James, husband of the woman, who was near by, and John Uren, a plumber, who was working in the vicinity rushed to their assistance, and picking up blankets wrapped the women up in them and put out the flames. The porch of the house caught fire, but the flames were put out on the arrival of the fire department.

DAMAGES AGAINST RANGERS IS DENIED

[EXCLUSIVE DISPATCH]

RIVERSIDE, Nov. 20.—Suit for $1100 damages brought in Superior Court against two forest rangers, Joe Sherman and A. J. Berge, by A. B. Baer of Baptiste, on the grounds of malicious arrest, was lost today when Superior Judge Freeman rendered an opinion for the defendants. Baker was arrested in 1922 on a charge of leaving a camp fire unattended. He was tried in Judge Dietrichs's court at Hemet and was acquitted. He then brought suit against the forest rangers, asserting he had suffered great humiliation because of his arrest.

FAMOUS S... OBJECT ...

Pachanga Ge... Quarter of ...

Rediscovered W... Drilled ...

Waters Curative ... Indian ...

[EXCLUSIVE ...

RIVERSIDE, ... changa Spring, ... loss for its ... which was discov... years ago after ... for a quarter of a ... today became the ... gation when a ... Superior Court by ... and Emma M. ... Clara P. Burgess, ... gess, Williams ... Colby.

The mineral ... Elsinore and was ... time ago by Burgess ... drilling a well. ... it is said to have ... ition with the ... for miles to ... qualities. ... became clogged ... cation was lost. ... that it had been ... waters of Lake ...

However, ... spring was struck ... ing his well-drilling ... dians who ... clared it was the ... changa Spring. ... ing to the ... day, Burgess ... in the spring ... rounding it ... Reimer. ... asserts, Burgess ... knowledge or ... tiffs, contrasted ... Colbys the ... sale of the spring ... out the United ... only Elsinore and ... Imperial counties.

Another alleged ... to have been ... gress and unknown ... sale of the water ... places. Accord... plaint, the plaintiffs ... to recognize these ... pray the court to ... partnership, ... and for an order ... defendants from ... contract. Loyal C. ... C. Miles are ... plaintiffs.

PIONEER ... OF GLE...

[LOCAL ...

GLENDORA, ... gust E. Engleha... seven years ha... resident of Glen... dead in his orange ... home on Loraine ... day afternoon. ... ing but a short ... ered by his son ... harult. Dr. Rogers ... tive of Indiana ... ge. He was a ... ath president of ... ank. He and his ... the charter mem... dors Christian ... him are his wife, ... Englehardt, and ... Walter Englehardt ... Clayton and Ernest ... Glendora. Funeral ... at 2 p.m. Friday at ... tian Church.

"TIMES" CORRESPONDENTS AND ...

For the convenience of Times patrons in the ... towns of the Southwest other than Los Angeles the Times news and business representatives in these ... with their addresses and telephone numbers, ... agents will receive subscriptions and advertising.

City		Name	Address
Alhambra	Correspondent	C. F. Ward	33 So. Garfield
	Agent	E. J. Cohen	411 E. Main St.
	Agent	O. C. King	421 W. Main St.
Anaheim	Correspondent	Neil Hawkins	The Bulletin
	Agent	J. P. Stinson	128 E. Center St.
Bakersfield	Correspondent	Bess C. Miller	The Californian
	Agent	John C. Martin	1914 Eye St.
Burbank	Correspondent	Mrs. Van Nuys	
	Agent	E. M. Harding	344 No. Pacific Ave.
Compton	Correspondent		
	Agent	D. H. Lovelace	9214 Wilmington Ave.
Covina	Correspondent	Mrs. H. L. Hostetler	Covina, Cal.
	Agent	C. L. Jones	115 N. Second St.
El Centro	Correspondent	Dan C. Bitler	401 Lee Roy Ave.
	Agent	A. C. Farrar	315 Main St.
El Monte	Correspondent	Frank M. Carlile	
	Agent	Mrs. D. C. Rose	4844 N. Rosemead Blvd.
Eagle Rock	Correspondent	Mrs. Beatrice Palmer	4888 La Roda Way
	Agent	F. L. Carter	4847 Colorado St.
		Alan A. Dale	4847 Colorado St.
Fullerton	Correspondent	Edgar Johnson	The Tribune
	Agent	A. E. Logsdon	311 E. Commonwealth Ave.
Glendale	Correspondent		
	Agent	Ralph A. Lind	110 W. Broadway
	Agent	Ford	130 E. Broadway
	Agent	W. B. Wood	130 E. Broadway
Hawthorne	Agent	M. J. Dumas	1306 E. Rose Ave.
Huntington Pk.	Correspondent	Edward Dark	The Bulletin
	Agent	A. Griffin	1214 E. Pacific Blvd.
Inglewood	Correspondent	Ellis Sanders	1111 S. Locust Ave.
	Agent	R. E. Lauritzen	1111 S. Locust Ave.
Lankershim	Correspondent	(See Van Nuys)	
	Agent	James Nolen	
Long Beach	Correspondent	Arthur Pendleton	3133 Pacific Ave.
	Agent	Mrs. M. Bromley	1416 American Ave.
Monrovia	Correspondent	Mrs. Mary Stephenson	402 W. Lemon Ave.
	Agent	Mrs. Dee Wallace	402 W. Lemon Ave.
Ocean Park	Correspondent	(See Venice)	
	Agent	F. E. McGarvin	2025 Ocean Park Blvd.
Ontario	Correspondent	L. J. Fountain	111 Euclid Ave.
	Agent	Geo. E. Dougherty	111 E. G St.
Orange	Correspondent	Mrs. E. S. Arganbright	The News
	Agent	R. F. Caldwell	The News
Oxnard	Correspondent	Jack Miller	The Courier
	Agent	L. E. Small	310 C Street
Palos and Dalton City			
Pasadena	Agent	Mrs. Fred Shaw	1333 Union Place
	Correspondent	Max Calvert	38 So. Raymond
	Agent	L. S. Anderson	38 So. Raymond
Phoenix, Ariz.	Correspondent	Jessup M. McClintock	201 E. Jefferson
	Agent	H. F. Billingsley	1st Floor Heard Bldg.
Pomona	Correspondent	H. G. Bowman	331 S. Garey Ave.
	Agent	H. G. Bowman	331 S. Garey Ave.
Redlands	Correspondent	J. K. Arthur	314 Buena Vista
	Agent	E. R. Ainsworth	20 West Citrus Ave.
Redondo	Correspondent	Miss Florence Bennett	113 So. Pacific
	Agent	Bob C. Bobbs	113 So. Pacific
Riverside	Correspondent	J. S. Cahoon	The Press
	Agent	R. F. Waters	3rd & Orange
San Bernardino	Correspondent	Earl C. Hale	The Sun
	Agent	E. E. Nelson	3rd & D Sts.
San Diego	Correspondent	T. O. Armstrong	San Diego Union
	Agent	R. T. Tully	1200 Third St.
San Fernando	Correspondent	(See Van Nuys)	
	Agent	Mary A. Logan	630 Penn Ave.
San Pedro	Correspondent	Waldo Drake and Wayne Cave	119 West 7th St.
	Agent	R. M. Dilatush	119 West 7th St.
Santa Ana	Correspondent	Wilfred O. Strode	The Register
	Agent	Ralph R. Beard	117 W. 4th St.
Santa Barbara	Correspondent	Ed. Sargent	
	Agent	Ed R. Price	224 State Street
Santa Monica	Correspondent	(See Venice)	
	Agent	Lloyd C. Haines	1328-30 Fourth St.
Venice	Correspondent	Jack Mitchell	29 Mo. Boardwalk
	Agent	Frank Spencer	113 Pacific Ave.
Vernon, Tex.	Correspondent	Charles Cramer	The Post
	Agent	Dr. C. H. Walker	120 Texas
Upland	Correspondent	(See Ontario)	
	Agent	Geo. E. Dougherty	129 Second Ave.
Ventura	Correspondent	Leland C. Lewis	The News
	Agent	J. E. Jordan	252 E. Main St.
Verdugo	Correspondent	LaVerne Cumming	Box 38
	Agent	(See Casa Park)	
Visalia	Correspondent	A. H. Davis	The Post
	Agent	C. E. Thomas	214 E. Main St.
Whittier	Agent	Mrs. Lois Logan	229 E. Greenleaf Ave.
	Correspondent	Harry Stevenson	10 E. Greenleaf Ave.
	Agent	H. F. Stevenson	10 E. Greenleaf Ave.

FAMOUS SPRING OBJECT OF ...

Pachanga Gusher ... Quarter of Century

Rediscovered When ... Drilled into ...

Waters Curative ... Indian Lore

[EXCLUSIVE DISPATCH]

RIVERSIDE, Nov. ... Pachanga Spring, famous ... lore for its magical ... which was discovered ... years ago after having ... for a quarter of a century ... today became the object ... gation when a suit was ... Superior Court by Clement ... and Emma M. Reimer, ... Clara P. Burgess, Harry ... gess, Williams M. Colby ... Colby.

The mineral spring is ... Elsinore and was discovered ... time ago by Burgess while ... drilling a well. In the ... it is said to have had a ... tation with the Indians ... for miles to benefit from ... qualities. However, ... became clogged and ... cation was lost. ... that it had been covered ... waters of Lake Elsinore.

However, when the ... spring was struck by ... ing his well-drilling ... dians who sampled the ... clared it was the long ... changa Spring. In May ... ing to the complaint ... day, Burgess sold a ... in the spring and the ... rounding it to King ... Reimer. In July, the ... asserts, Burgess, ... knowledge or consent of ... tiffs, contracted to ... Colbys the exclusive ... sale of the spring water ... out the United States ... only Elsinore and San ... Imperial counties.

Another alleged ... to have been entered ... gess and unknown ... sale of the water in the ... places. According to ... plaint, the plaintiffs ... to recognize these ... pray the court for ... partnership, for an ... and for an order ... defendants from carrying ... contract. Loyal C. Kelly ... C. Miles are attorneys ... plaintiffs.

PIONEER RESIDENT OF GLENDORA ...

[LOCAL CORRESPONDENCE]

GLENDORA, Nov. ... gust E. Engleghardt, who ... seven years has been a ... resident of Glendora, ... dead in his orange grove ... home on Loraine avenue ... day afternoon. He had ... ing but a short time when ... ered by his son Clayton ... harlt. Dr. Englehardt ... tive of Indiana and was ... age. He was at the ... ath president of the ... bank. He and his wife ... the charter members of ... dora Christian Church ... him are his widow, ... Englehardt, and his sons ... Walter Englehardt of ... Clayton and Ernest ... Glendora. Funeral ... at 2 p.m. Friday at Glendora Christian Church.

CORRESPONDENTS AND AGENTS

... of Times patrons in the principal ... other than Los Angeles the following ... representatives in these communities ... and telephone numbers, is printed ... subscriptions and advertising.

[illegible]

WANT-AD INDEX

[illegible]

WANT-AD RATES

[illegible]

LOST, FOUND, STRAYED— And Stolen

BROOCH, jet, lost on Huntington P car, Florence Ave., or 7th St. bet. Spring & Bdwy. Was dead mother's. Reward. TUcker 3383.

CAT lost, strayed or stolen from 1730 Kane st., 10 p.m. Sunday. Large silver male Persian, brown fur at back of neck. Answers to "Doo." Reward.

CAT lost. Reddish Persian kitten. Reward. Phone Fitzroy 0742.

CLARINET LOST—Wed. Nov. 19, 7 a.m. Lankershim Blvd., bet. Fourth and First Sts., Lankershim. Baxter-Northrup clarinet in black leather case. Ret. Blanchard Lumber Co., Lankershim, for reward.

DIAMOND set from ring, lost probably on P. E. car from Redlands Monday. Finder call GR. 4565; Liberal reward.

DOG lost: Foothill Blvd. between Pasadena and Monrovia. Cocker Spaniel female, white tan markings. Reward. SHUTTLEWORTH KENNELS, Santa Anita. Phone Sierra Madre, Black 106.

DOG lost. Male German police dog, black and tan color. Answers to name of "Minka." License number 2722. Return to 2076 W. ADAMS, or telephone 792161. Reward.

DOG—Vicinity Western ave. and Hollywood Blvd. BOSTON BULL, female, glazed white face, white breast. Bat ears. Reward. W. J. FITZPATRICK, HU. 1091.

DOG lost, black Scotch terrier, short legs, answers to name of Highball. Reward. EM. 2264.

DOG lost, German police male. Ans. to name "Schmuck." Oxnard license, last seen cor. Beverly & Western. HE. 5405.

DOG found, brown, bull dog, female. A pet. Call TR. 5006, after 5 p.m.

DOG LOST—Small French Toy Poodle, white, liberal reward. Ph. CAp. 2317.

DOG—$50 for return of German Police pup. No questions asked. GR. 8444.

DOG found, English Bull. Saturday, harness. Call Main 3761.

FUR—Stone Marten, lost, vicinity of W. Adams or U street car Sunday eve. Reward. 427 S. Harvard Blvd. 560871.

FUR lost, Kolinsky neckpiece, Wednesday evening. Call TR. 5011 bet. 8:30 a.m. and 5 p.m. Suitable reward.

FOLDER LOST—$45 in leather check folder, vicinity of N. Bdwy. and Johnson St. Reward. 114 S. JOHNSON ST. CA. 7067.

GLASSES LOST—Dark rimmed glasses in case near 3rd and Spring or Bdwy. or on West 9th st. car. 2637 W. 9th st. DUnkirk 6144. $2 reward.

GLASSES and sewing in package, lost on Holly. st. car Tues. noon. Reward. 1033 N. MARIPOSA. 595023.

GLASSES lost, downtown district, in large brown case. Rochester, Minn. Suitable reward for return. PHONE 593-115.

JACQUETTE stolen from 3801 Country Club Drive between the hours of 2 and 4 p.m. Friday, Nov. 14. A lady's brown moleskin jacquette with a roll collar of different fur length of jacquette. Lining green silk with purple figures. A reward of $50 will be paid for return of same to above address.

KODAK books (4) & pictures lost. Reward. 1108 STORY BLDG. TRinity 4491.

MONEY LOST—$50 in bills Wed. Owner needs funds for sickness. UNiv. 0904.

NECKLACE of small pearls lost. $10 reward for return to MRS. E. D. NEFF, 101 Ford Place, Pasadena.

OPERA GLASSES lost, either near Philharmonic Auditorium or 8th & Vermont. Pearl & gold opera glasses in red plush bag. Ph. DR. 2472 or return to 675 S. KINGSLEY DR. Reward.

PEN LOST—Gold fountain pen and pencil. Initials, M. T. H. Reward. Ph. DR. 7215.

PHOTO lost on Vermont Ave. car. 2 photographs of child and young lady. Please return to 1320 CROWN HILL AVE. Reward. 51021.

PURSE lost in market, contained $5, small change, 3 keys. City attorney's office. TR. 5771.

PURSE found on hill. Contains currency. Address Z, box 215, TIMES OFFICE.

RING lost in dressing room at the Elite, 632 South Flower street, Los Angeles, at 12:40 p.m. Tuesday, November 18th. Lady's diamond platinum and diamond wedding ring. Liberal reward paid by owner. MRS. M. B. COLE, 341 West Broadway, Glendale. Telephone Glendale 2712.

TRAILER found. Owner, phone AXridge ...

WATCH lost on Hill between 4th & 5th. ... wrist watch, Waltham make. ... Reward. Call MISS BURKE, Vandike 3148.

WATCH lost, square gold military between No. Vermont, Franklin ave. and Hollywood Hospital. 598-181. Marian Hill.

LIBERAL reward for return of platinum ring, 3 large diamonds, 32 small diamonds; diamond pendant, 2 large and 7 small diamonds; platinum ring, 1 diamond, 3 cts., 24 small diamonds; and fancy platinum ring, 33 diamonds; contained in chamois bag; lost vicinity of Bell's Grill, South Spring Street, November 17th. Finder notify TOPLIS & HARDING, Inc., 216 Story Bldg. Phone MEtro. 4650.

LIBERAL reward for return of platinum scarf pin, sapphire center, 12 diam. lost Nov. 18th. Finder notify TOPLIS & HARDING, INC., 216 Story Bldg. Phone MEtro. 4650.

WILL party who inadvertently bumped into Chevr. Roadster 645502 at College and Broadway and knocked off spare tire Wednesday evening communicate with FAIR OAKS 2981, Pasadena.

LOST—Gold engraved bracelet, keepsake from deceased husband. Reward. DRexel 7278.

SPECIAL NOTICES— Miscellaneous

ELECTRO RADIUM BLANKETS

ELECTRO-NET OR MAGNETIC COIL HEATING BLANKETS AT RADIUM LABORATORIES 1614 WEST WASHINGTON.

BETTER EARLY THAN TO MISS OUT. TELEPHONE YOUR SUNDAY ADS. TO THE TIMES FRIDAY OR EARLY SATURDAY. METropolitan 0700.

Baths and Massage

BATTLE CREEK METHOD Electric cabinet sweats, mineral bath with scientific manipulation. Graduate nurses. MISS MAYS & MILDRED LA VAE. 105 E. Vernon. Office Hours 10-7; Sundays 10-3.

FLORENCE BARTON, M. GREGG, NURSES. Elec. and steam, sulphur baths, massage, violet ray. SPEC. REDUCTION COURSE. Results Guar. Both sexes. Hrs. 9:30-7:30. Sunday, 10-2. SUITE 314 STACK BLDG. 236 W. 4TH, COR. BDWY.

HEALTH INSTITUTE ELECTRIC CABINET AND SCIENTIFIC SWEDISH MASSAGE. GRADUATE NURSES MISSES O'KEEFE AND MILLS. 235 CONS. BLDG. 6TH AND HILL. HRS. 9 TO 5, SUNDAYS 9 TO 2 P.M.

ELECTRIC cabinet, Swedish massage, baths, KAABBY, DEWEY & REEVES, NURSES. Both sexes. Hrs. 9 to 9. Sun. 10 to 3. Suite 919 CONSOLIDATED BLDG., 6th and Hill sts. TUcker 4060.

LADY attendants trained to perfection for scientific massage, painless chiropractic, electricity, other methods, for colds, neuritis, etc. Hrs. 9-9. Sun. 10-6. 828 UNION LEAGUE BLDG., 2nd & Hill.

RADIUM sweats, massage, chiropractic for neuritis, constipation, nervousness, nurse Hansen, asst. MYRICK HOTEL, 524½ S. Hill, R. 207.

ELECTRICITY, lamp therapy, steam and electric sweats, herb & salt baths, medical mass. & cor. gym. for normalizing body. Opr. both sex. 234 S. Bdy. R. 228.

SCIENTIFIC massage, sun lamp, violet ray, radium, sulphur and cabinet sweats. Graduate attendants, both sexes. 222 Union League Bldg., 2nd & Hill. VA. 0270.

WILLS-THORNE, Chiropractors, Swedish, elec. & scientific massage, sulphur elec. cab., steam & radium baths. Retained treat. 10 to 9 daily. 327½ S. HILL ST.

MISSES Nyberg & Nyberg, 108 N. Spring, room 3. Good sw. massage, cabinet baths, elect. treat., spec. treat. for nervousness, rheumatism. Hours 9-9. Sun. 10-2.

MISS MORGAN and Miss Mills, med. baths, mass. & elect. treat. 250 W. 52ND PL. Cor. Moneta. Hrs. 10-5:30. Sun. 10-2.

MISSES EASTMAN, WILSON, GLOVER'S SCALP REM., MANICURING. HRS. 11-7. SUN. 12 TO 2. 318 W. 5TH. OPP. 327.

LUCILLE WEBER. TUcker 1371. Sun ray, scientific massage, chiropractic adjust. 225 I. W. HELLMAN BLDG.

MRS. WOOD—1st class manicuring. 127½ S. BROADWAY, room 306. Hrs. 10 to 8. Open Sundays.

MISS RUSSELL, VIRGINIA WILSON. Massage, Manicuring. 224 S. SPRING. Office 606. 10-9. Open Sundays.

BODY MASSAGE. Violet Ray, vibratory, alcohol rubs. $1 up. 9:30 a.m. to 6 p.m. 410 DELTA BLDG., 426 S. Spring.

MASSAGING, manicuring. Miss Lowe. 718 FRANCISCO ST., 1 door from 7th. Hrs. 10-9. Open Sunday.

STAR Japanese Baths and massage, internal bath, scrub baths, all rubbing operators both sexes. 213 N. SAN PEDRO.

MASSAGE, manicuring. Laura Ellis, Miss Mitchell. Both sexes. Suite 428 Union League Bldg., 2nd & Hill. Hrs. 10-9 Sun.

MISS Foster Isham & Eckman, nurses of Normans & Eckmans, Chicago, scientific treatments. Hrs. 10-7. 126 W. 3rd St. 502.

RUTH DAVIS and Miss Joice, massage and manicuring. Hours 10 a.m. to 8 p.m. Open Sundays. 412 STACK BLDG.

SCIENTIFIC massage, oil, alcohol rub, chiropractic adjustments. Hours 10 to 8. Open Sunday. 414 W. 4TH ST.

MANICURING AND MASSAGE. JUNE TAYLOR. Suite 8. 805½ S. Olive. Open Sunday.

DR. ADA FREEMAN, Chiropractor, massage, baths, grad. masseuse, $1 up. 1100½ W. 9TH.

MAG. MASSAGE, BATHS, ELECTRIC TRTS. 620 S. FIGUEROA. APT. 215 OP. SUN.

MAE E. CURTIS, massage, scalp, elec., vib. treat. 346 S. GRAND. Apt. 28. 10-5.

... massage, steam, electric baths, blood wash. 306 Union League Bldg. VA. 0498.

REAL SWEDISH MASSAGE. MISS PETERSON. 826½ W. Pico. "P" car.

SPECIAL NOTICES— Miscellaneous

Baths and Massage

HOLLYWOOD MINERAL SPRINGS. Treatments for Rheumatism, Neuritis, Lumbago, Sciatica, Auto-intoxication, Acidity, Nervousness, Liver Derangements, Constipation and General Debility. Free advice regarding baths. Complete Medical Department. Take R car on W. Seventh, marked Melrose ave. 5633 MELROSE. Phone HOlly. 5404. Open 9 to 6.

LOS ANGELES TREATMENT ROOMS OF ELSINORE SANITARIUM. All forms of water treatments, electricity, electric cabinet, massage, swedish movements, vibration, etc. We claim to give the best treatments in the country. Physician and trained attendants. 2958 W. 7TH ST. Take "S" car on 7th.

VIT. O. net steam, bath, mass., chiro., adj. MISS GILLIS & DODGE. 480 W. Vernon.

REAL swedish massage. FINA LARSON. 1859 Wright st. Apt. 105. AT. 7077.

FIRST-CLASS massage, hrs. 10-7, sun. 10-4. Operators both sexes. 1018½ S. Olive.

LILIAN BURTON, Nue-Foot massage. 820 SAN FERNANDO BLDG. Hrs. 10-6.

MARATHON BATHS. Blood wash, sweats, massage. 1255½ W. 7th. Stay all night.

Beauty Culture, Hairdressing, Bobbing

PERMANENT WAVING, $12.50 FOR WHOLE HEAD THIS WEEK. IN BEAUTIFUL LARGE SOFT WAVES. BEST SKILLED OPERATORS. Specialize in Smart Bobs. THE WESTMORELAND MARCEL SHOPPE. 3103 W. Sixth st. DU. 9815.

SCIENTIFIC FACIAL TREATMENT. Removes all lines, wrinkles and freckles, rebuilds new tissue. Reasonably for privilege of reference. Appointment only. DUnkirk 1160. MISS LOVE.

Medical

CATARRH, Deafness, Head Noises, Hay Fever, Asthma, Rheumatism, Eczema, Neuritis, Piles, Epilepsy, Goitre and other CHRONIC DISEASES of Nerves, Bowels, Nerves, Blood, Skin, Lungs, Heart, Stomach, Bowels, Bladder, Kidney, Liver. A specialty for 21 years. DRS. SHORES & SHORES, Specialists. 502-3-4 LISSNER BLDG. 524 S. Spring St., Los Angeles. Hours, 9 to 5. Evenings, 7 to 8. Sundays, 10 to 12.

MAN doctor over 30 years, only chronic, recent and germ diseases, blood and urine tests. NO CHARGE. Vegetable medicines used only by himself. Genuine 606 and gland. No delay from work. Hours 10-8. Sun. 10-12. 219 Douglas Bldg., cor. 3RD & SPRING STS.

THE FIRST & MAIN CLINIC is a group of doctors treating all diseases, saving each patient expense by treating many. If sick, though with little money, call at 100 S. MAIN ST., 9 a.m. to 10 p.m. and consult specialists.

DR. HARRIS. Specializing on Bladder, Prostate, Blood. Hours 11-8. 432 S. MAIN ST. ADVICE FREE.

MEN—See successful specialist for chronic or recent disease. No delay from work. Latest methods. My own medicine. Ex. free. 247 S. BROADWAY.

SKIN and blood disease successfully treated by Dr. Silverman, former assistant to Dr. Lorsing, Germany. Hours 1-6. Eve. 7-8. Suite 814 BROADWAY ARCADE BLDG.

ABRAMS blood test free. Electronic method cures when others fail. Rates low. 1419 W. 11TH.

Sanatoriums

NEWLY open Mechano-Therapy, Inst. Scientific Manipulation, Russian & Swedish Methods. Nurse attendant. Hrs. 10-7. 126 W. 3rd st. Rm. 502.

STUDIO SHOPPE— Elec. baths & scientific massage, new opra, both sexes. 3506 W. PICO. Hrs. 9-7. Sun. 10-2.

MORPHINE habits successfully treated without pain or suffering, gradual reduction method. About 2 weeks required. Rates reasonable. GLENDALE 2041-R-13.

THE WESTLAKE CONVALESCENT REST HOME gives wonderful care to all patients. Graduate dietitian and masseuse. Aged people given permanent home. Rates $20 wk. up. 1115 S. LAKE ST., DUnk. 5196.

SCIENTIFICALLY TRAINED NURSE WILL CARE FOR NERVOUS OR MILDLY MENTAL CASES IN YOUR OWN HOME. LARGE GROUNDS. EXCELLENT CUISINE. PHONE 592-227.

NURSE will board and care for elderly people, rates from $40 monthly. 1321 S. HOPE. AT. 5407.

LAKE VIEW, specializing in nervous conditions. Baths, Diet, Psycho-Therapy. Lovely rooms, porches $20 up. DRexel 7084.

TUJUNGA SANITARIUM & REST HOME. PHONE SUNLAND 926. All cases not contagious cared for.

MISS RUSSELL, VIRGINIA WILSON, massage, manicuring, 224 SO. SPRING. Office 606. Hours 10-9. Open Sunday.

FOUNTAIN GLEN retreat for invalids, aged. Every comfort and kindness. Rates very low. Box 221, SIERRA MADRE.

Society Meetings

STRANGERS' SOCIAL CLUB. Meets Tues., Thurs. & Sat., 7 to 11:30. Music-Arts Hall, 233 S. Broadway. Cards, games, dances, join us. Get acquainted. Big social Thanksgiving night, Nov. 27. Aid of L. A. Record Christmas fund.

Detectives

SECRET WORK IN ALL ITS BRANCHES. Expert locators. F. L. Burns Detectives. Trinity 7072 Pacific Finance Bldg.

KANE DETECTIVE AGCY., 736 Loew State Bldg. Ph. Broadway 2794. All branches detective work. Charges moderate.

Chiropractic

DR. MAC GREGOR, D. C. Nerves, stomach, constipation. Chiropractic, also latest drugless methods. X-ray service. 324½ S. HILL ST.

FOR Neuritis, Rheumatism, Nervousness, Lumbago, Liver & Constipation. Consult the Painless Chiropractor. Hrs. 10-7. Rm. 502, 126 W. 3rd st.

CHIROPRACTIC TREATMENTS given at Los Angeles College of Chiropractic, 920 W. 16th st. Also at branch, 934 S. Broadway.

Auto Trips and Travel Offers

CAREFUL expert driver will take parties on motor trips Saturday or Sunday, in perfect comfort and enjoyment in 1925 Studebaker Special 6. Very reasonable rates. Address HENRY JAY, 4246 So. Flower St. Phone AXridge 6755.

SAVE money. See the newly discovered Petrified Forest of Southern California. Wonderful 2-day personally conducted trip. See owner, 914 WRIGHT & CALLENDER BLDG.

MAN, white wishes to drive to Portland. Drive any make of car. Reduce exp. Address Z, box 283, TIMES OFFICE.

PACKARD car leaving for Denver Nov. 22. Take parties. THornwall 4068.

OAKLAND—Ladies going Sat. a.m. Take 2 people. Closed car. HE. 5282.

SAN FRANCISCO—Room for 4. Priv. car. Phone 52793.

PERSONALS— Business

A VETERAN English actor, 25 years' association with England's foremost stars will coach lady or gentleman for the stage, privately. Elocution, deportment, stage craft and gesture, the great emotional roles a specialty. If you possess the necessary qualifications I can advance your fortunes. Exceptional references. Letters, PERCY OBLEIN, 1237 El Sereno avenue.

MAKE your car look with Auto Gland, $5 can covers car, checked or rusty, any color. Not paint! Not polish! Applied with cloth or 60c garden spray. Dry and glossy in 2 hours. Bring this add for wholesale price. Office COR. PICO ST. & WESTERN AVE.

REFINED young man, 28, owner of Pierce-Arrow closed car, will drive priv. party part time. Your car or mine. Not a chauffeur. Confid. H. REIMER, 5831 Harold Way, Hollywood.

WANTED—Man or woman with $5000. This is neither real estate stock nor oil, but a real business proposition. References exchanged. Address P, box 434, TIMES BRANCH.

COUNTRY Club membership in exclusive going club may be earned by man or woman willing to serve on membership committee. Address O, box 547, TIMES BRANCH.

FOR SALE—Life membership in Encino Country Club including large & very desirable lodge site. No agents. Inquire of owner, HEmpstead 8778.

CLUB membership and deed to lot carrying many other privileges. Paved road. $100, 1-6 down, $10 per month. ANDERSON-COOPER CO., 401 Taft Bldg., Hollywood.

FREE excursion Pasadena, through orange groves, mountains. Free hot Spanish dinner; no obligation. Get bus at 621½ W. 6th st., marked "Arcadian Gardens."

TALENTED young man requires $3600, rate $150 monthly for education. Security life insurance and future earnings. Address P, box 600, TIMES BRANCH.

FOR SALE—Hollywood Athletic Club regular membership, will save you $100 on present price. Address P, box 524, TIMES BRANCH.

ANYONE suffering from piles can hear something to their advantage. Room 532-34, 108 W. 3RD ST. 20 yrs. experience. No operation. Free booklet.

WHO OWES YOU? We make them come through. No collection, no charge. F. A. GRAY, 525-526 BRYSON BLDG. TUcker 2466.

WILL care for aged person in my home, excellent environment, every attention. GR. 6579.

WOULD form partnership with lady having rooming house, fifty-fifty. Address Z, box 5, TIMES OFFICE.

LONESOME CLUB, Mon., Fri. eve. 7 to 11. Old-time dancing, songs. Visiting for lonely folks. HORNE'S, 936 W. 7TH.

EUROPEAN-trained nurse, magnetic healer, gives treatments at her house. Women only. Local doctor's ref. Fitzroy 2254.

FALSE TEETH REPAIRED, short notice. 424 BRYSON BLDG., 2d-Spring. Hrs. 1-6 p.m.

ALL club memberships, golf, beach, ath., bargains. 305 Detwiler Bldg. BR. 4144.

CEMENT CONSTRUCTION, FLAT WORK, FNDATNS, WALLS. GR. 3148; 594547.

PERSONALS— Business

I CAN use 10 men and 15 women at once. Must be experienced specialty salespeople. Also one business woman who can make nominal investment and take charge of office. Call Friday, Sat. and Sunday between one and five p.m., at 4617 SO. WESTERN AVE.

BUSINESS ANNOUNCEM'TS Miscellaneous

LAACK & WILLIAMS, REALTORS. Residence, business and income property depts., rentals and leasing. 200 PANTAGES BUILDING. TRinity 3641. 7th at Hill. TRinity 3641.

ANNOUNCEMENT: Tom Louie Kuey is now owner of meat and grocery business formerly known as Law and Quon, 815 N. BROADWAY.

ALL CLASSIFIED ADVERTISEMENTS FOR THE SUNDAY TIMES MUST BE RECEIVED BEFORE 7:30 P.M. SATURDAY. GET YOUR ADS IN EARLY.

3-PLY KID FINISH EMBOSSED CARDS 500 FOR $3. Regular value $7.50. Unembossed, $2. FECKER & FRY, 421, 224 S. Spring.

STANDARD PAPER BOX CO., INC., Mfgrs. of folding paper boxes and cartons. 3833 MONETA AVE. HU. 4198.

CHIMNEY sweeping, $1.50; stove connected, $2. Furnace repairing. CAMPBELL, AX. 0510.

HEMSTITCHING guaranteed at 5c a yard; cotton thread furn. 505 S. AVE. 56.

EXPERT watch repairing, 10 yrs. European exp. B. LAURSEN, 6426 Pasadena Ave.

LOS ANGELES CAN CO., 308 to 312 San Fernando Road. CApitol 0889.

AWNINGS, $5; store awn., $18. Campbell Awning Co., 5122 S. Main. AX. 0510.

STORE and OFFICE fixtures, cabinet wk. Gettman. 826 Baker. Bell. DEL. 1281-J-1.

Gift Suggestions

CHANDLER SIX DISPATCH 1923 MODEL. Power, beauty and individuality in this mechanically rebuilt car. Refinished old English violet. Brand new cord tires, disc wheels, bumpers, front and rear, motometer, windwings and other extras. Our guarantee is more than a promise. Rightly priced, easy terms. Open evenings and Sunday. "The House of Individuality." W. P. HERBERT CO., CHANDLER AND CLEVELAND DISTR. 1110 S. FLOWER ST. TRinity 1012.

SINGER SHOP SPECIALS

Good Drophead	$11.50
New Home Drophead	15.00
Wheeler & Wilson	17.50
Singer Drophead	14.50
Singer 66, Guaranteed	25.00
White Rotary	18.50
Angelus, like new	17.50
Singer 66, demonstrator	37.50
Electric Portable	29.50

Others from $7.00 up. 219 West Third Street.

DIAMOND BARGAIN—Lady's solitaire Nice white diamond, ½ carat, value $300. Sell for $100. Dinner ring set with 9 diamonds, value $200. Sell for $80. Goulden, 412 Loew State Bldg., 7-Bdwy.

BEAUTIFUL ENGRAVED XMAS CARDS. Order early. ELGAN & BEAR CO., Sec. Engravers. 726 S. Hill., Suite 807.

WOODTURNING SHOP, SPECIAL FLOOR, BRIDGE, TABLE LAMPS, NUT BOWLS, CANDLESTICKS, PEDESTALS AND ALL KINDS OF WOODTURNING. 900 N. LA BREA.

PIANOS—New and used, for sale or rent. Rent applied on purchase. Sample pianos at real bargains. No such quality at the price elsewhere. Piano Factory's Warehouse, 1028 S. Grand ave.

WHILE YOU WAIT. Your diamonds or precious stones reset in modern mounting in your presence. 747 S. HILL, room 503.

XMas cards and stationery, two stores, 714 S. FIGUEROA. H. F. Thompson, 210 W. 5th.

XMAS orders for finished or plain POLYCHROME PLASTER art goods at factory prices. 1315 MISSION ROAD.

ALASKA FUR FACTORY, READY TO WEAR. WE REMODEL AND REPAIR. 1036 N. WESTERN AVE. HE. 7614.

FACTORY to wearer, $40 wool suits and overcoats, $24.50. WEIGEL-RIXON, 221 W. 5th st.

WASHING mach., cleaners, irons. C. B. ELECTRIC SHOP, 2355 W. Washington. 743907.

NOW taking orders for hand made silk roses for Xmas gifts. Call at 5414½ VIRGINIA AVE., rear bungalow.

BEAD bags, knitted to order. $10. 347 E. 58TH ST. Maywood Sta., L. A.

RADIO HARKNESS 2-TUBE REFLEX, $40. HE. 1927. 1349 N. HOBART BLVD.

ESTHER'S Spec. Studio. Xmas orders, hand-painted plaques, dolls, lamps. HE. 9391.

SOMETHING diff. for Xmas. Mexican sheet music rolls, castanets. 408 N. Main St.

COMPLETE line fancy hand emb. linens. S. & S. Womans Exch. 1802 Arapahoe.

25% off on all reed furniture; also painting & repairing. 3510 W. WASH. ST.

FROM FACTORY to you. Oil paintings, screens and toys. 4919 S. Compton ave.

Attorneys and Counselors

MORRIS ABRAHAM, Attorney. ADVICE FREE. Husband and wife, bankruptcy, property damages, estate. Open evenings Mon., Wed., Fri., 7 to 9. 927 California Bldg., cor. 2nd and Bdwy.

LEGAL advice all matters, gladly furnished. Husband-wife ext. Civ. & criminal. Bankruptcy & damages. Over 23 yrs. experience. Open eves. Mon. & Thurs. 7-9. MAX SCHLEIMER, Room 920, 742 S. Hill st.

ADVICE FREE—Probate and land law; wills contested; titles quieted; unfair land contracts rescinded; collections made. MATTHEWS AND WALLER, Attys. Notary Public. 210 Douglas Bldg. ME. 4379.

C. C. CASWELL, ATTORNEY. ADVICE FREE. General practice, private confidential. 206 WESTERN MUTUAL BLDG., 321 3rd st.

LEGAL ADVICE, all matters gladly furnished. DURHAM, 901 Bdwy. Arcade. Hrs. 8 a.m. to 5 p.m. Sun. by appt. ME. 1452.

LEGAL ADVICE FREE. ALL CASES. OFFICE OPEN EVENINGS. 502 CONSOLIDATED BLDG., 6TH & HILL STS.

ALL legal matters. ADVICE FREE LEONARD, 502 Broadway Arcade Bldg. 540 S. Bwy. Open eve. 5-9; Sun. 11-12. TR. 4473.

FREE law, bankruptcy and divorce. ATTY. MATTHEWS, 410 Euclid ave.

MEXICO? Advice on Mexican matters, 927 CALIFORNIA BLDG., 2nd and Broadway.

FREE law, estates, husband-wife, priv. 20 yr. exp. 546 Douglas Bld. AT. 5705, ev. 5-8.

Auctions and Auctioneers

IF you want to dispose of your fixtures or stock for immediate cash can turn same in 24 hours. THornwall 6457.

Contractors and Builders

WE FINANCE 100%. We specialize on residence, income property, members of Builders' Exchange. BURRELL & HAMRICK. 1243 North Vine. Holly. 5438.

EASTERN BLDG. CO. Ph. Holly. 1480. 611 Wright & Callender Bldg. We build everything everywhere. Material, workmanship the best. Prices the lowest. Free estimates and plans furn.

NOW IS THE TIME TO BUILD 4-room, $1700; 5-room, $2000; 6-room, $2500; double, $4000. Others same proportion. C. WESLEY TAYLOR, 1029 Black Bldg. MAin 4218. EMp. 3750.

CONTRACTOR AND BUILDER— Estimates given; will finance 100 pct. as low as 5½ % interest in clear lot, 1st mortgage or pay like rent. J. W. ROGERS, 2813 Harcourt ave. EMpire 5518.

WE MOVE dirt. Ford dump trucks, by day or contract. Team work and grading; gravel, sand, soil or manure delivered. DRexel 0720; DUnkirk 3830.

ARCHITECTURAL plans and specifications. $4 per room. All work guaranteed. Also cost estimating and material lists. 337 N. VERMONT. Phone 596-084.

PROSPECTIVE BUILDERS. Let me make your next set of plans. Get my book of designs, 15 designs for 75c. McKINLAY PLAN SERVICE, 5412 Santa Monica.

CEMENT and concrete work, all kinds. Mach. mix., our work guaranteed. Price is right. Estimates given free. HO. 1349. PETERSON BROS., 6464 N. Western.

ALBERT E. COGER. Will build and finance 100 per cent, stores, apts., flats, etc., on your clear lot. 704 S. SPRING ST., ROOM 318.

PLASTERING and Brickwork. Tile and Stucco. Waterproofing and Alteration. 561-709.

CONTRACTOR, estimate your apt. & bungalow remodeling, repairs a spec. LOUIS DE LA CROIX, 704 N. Van Ness ave. HO. 6528.

BRICK WORK, chimneys, tile and brick mantels. 1343 WESTLAKE. BE. 4042.

CEMENT WORK, ALL KINDS. MACHINE MIXED. WORK GUARANTEED. CA. 0211.

HARDWOOD floors cleaned, waxed, etc. Machine sanding. HANSLER, 75515.

GEN. cement contractor, first-class work, reas. prices. 1522 W. 56TH. VEr. 4400.

C. & G. Hardwood floor contractor, laying, sanding and finish guar. THorn. 6856.

CEMENT founds. all kinds C., Br. & cem. wk. 1437 W. 60th st. THornwall 4925.

IF YOU are going to build or repair call AXridge 4111, and save money.

PLASTERING, cementing and tinting. First class workmanship. AX. 6658.

LET US BUILD YOUR HOUSE. WE FINANCE. H. R. FORD. PH. 769811.

CEMENT work wanted, machine mixed. 531 W. 49TH PL., AXridge 1543.

CEMENT CONTR. REAS. S. MASLACH. DR. 2088.

CEMENT CONTR. REAS. STEVE MASLACH. DR. 2088.

PAINTING, papering, tinting, $3 rm. up. ANgelus 5890.

GRADING, PLOWING, LEVELING, etc. work by hr., day or contract. AN. 4976.

CEMENT WORK ALL KINDS. FREE ESTIMATING. PRICES RIGHT. DEL. 4448.

PLASTER REPAIRING. HU. 5082-J. NEAT WORK. NO JOBS TOO SMALL.

SINGLE BUNGALOW BOOKS, DOUBLE, 50 cents. 327 I. W. HELLMAN BLDG.

CEMENT work, all kinds, prices reasonable. Day or contract. AT. 4812.

BUSINESS ANNOUNCEM'TS— Miscellaneous

Contractors and Builders

BUILD NOW— 100% FINANCE. Give us the size and location of your lot, our income dept. will go into detail relative to type and cost of building needed to produce maximum income. 100% FINANCE. No advance payment fee or bonus. Let us show you some of our better-built jobs now under construction. Complete architectural service. CALIFORNIA CONCRETE FORM AND CONSTRUCTION CO., INC. General Contractors. 656 S. Vermont. Phone DUnk. 7460.

BUILD NOW! IF YOU OWN A LOT we will furnish the money and build for you. Terms like rent. FREE PLANS. Call and see us. EDWIN S. DOUGLAS, General Contractors, Ph. TUcker 2130. 601 STOCK EXCHANGE BLDG.

ARTISTIC AND DISTINCTIVE HOMES DESIGNED AND BUILT AT REASONABLE PRICES. LET US SHOW YOU SOME OF OUR BEAUTIFUL VILLA TYPE BUNGALOWS. WILL BUILD ON YOUR CLEAR OR PARTLY CLEAR LOT. TERMS LIKE RENT. HEmpstead 8448 OR 7283 SUNSET. 506-165.

22 YEARS of experience in the building game in L. A. We furnish bond, reference, plans and specifications free on contract or percentage. Let us give you an estimate on your work. E. W. L. BLACKERLY & SON, 231 E. 47th st. AXridge 5107.

PERMANENT constructions. Highest art in design. 100% financing without bonus or delay. Free sketches and consultation. All work in high-class manner. COAST CONCRETE PRODUCTS & BLDG. CORP., Architectural Dept., 5417 Hollywood Blvd. GRanite 5569.

WANT responsible, reliable builder to build houses. Only man who can build first-class wanted. To such a builder we can furnish continued work. Profit guaranteed. Phone MR. HOFF, 71061, 530-20 or 760254 for appointment.

HOME BUILDERS. Now is the time to improve that old property of yours. If you have vacant lots I will make them income producers; can aid you in financing; reliable and efficient. W. J. DAWSON, VEr. 4895.

BUILD NOW BEFORE prices advance. Modern 5-room stucco, $3000. Double bungalow frame, $3500. 4 unit court, $6000. Free plans. We help finance you. 316 LISSNER BLDG., 524 S. Spring.

BUILD NOW. SAVE MONEY—We finance 100% when loc. are desirable. Get list satisfied clients. CALIF. BUILD & CONST. CO. 400 S. Hill. R. 208. VA. 2752.

BUILD NOW. SAVE MONEY—We finance 100% desirable locations. Get list satisfied clients. CALIF. BLDG. & CONSTR. 400 S. Hill. Rm. 208. VA. 2752.

F. J. LEAVER & CO., CONTRACTORS—Bungalows, duplexes, courts, flats, etc. We have built over 3000 houses. Ground floor. 1040 S. BDWY. TR. 5581.

BUILDING LOANS ON UNPAID LOTS—100% where we furnish contractor. 701 AMERICAN BANK BLDG. Second & Spring sts. Ph. MEtro. 6814.

THEO. COOLICH, contractor; sewers, cesspools, work guaranteed; men insured. 2622 SEVENTH AVE. 70665.

PLANS DRAWN—REASONABLE RATES. RALPH SINGLETON, 439 San Fernando Bldg., 4th and Main. Ph. TUcker 1498.

REMODELING homes and office buildings on short notice; best of references. Phone AX. 9451. 430 W. 51st st.

CONTRACTORS & BUILDERS. Rines Bros. will finance 100% on your clear lot. VEr. 2314. 4281 BRIGHTON.

CONTRACTOR & BUILDER. GET MY FREE ESTIMATE. WORK GUARANTEED. DU. 2488.

WE build 3-rm. houses for $950. We build 4-rm. houses for $1250. J. ALDEN, 6021 Angeles Mesa Dr. VE. 1619.

GARAGE—$45 up, any size, anywhere. Shell of small house, $150. 813 W. 54th st. Phone AXridge 8781.

PLASTERING AND REPAIRING OF ALL KINDS NEATLY DONE. PH. 569044.

STONE or brick work by day or contract. Capital 4505.

PLASTER PATCHING & REPAIRING. 7942 WALNUT DRIVE. DElaware 4087.

Bids Wanted

GENERAL contractors and subcontractors to figure plans, Calif. State Assn. Contractors & Bldrs., 908 HAAS BLDG. BR. 1519.

Professional Services

COLLECTIONS made, under personal supervision. Over 23 yrs. experience. MAX SCHLEIMER, Atty. at Law, Room 920, 742 S. Hill st.

Engineering, Draft'g, Survey'g

SURVEYORS, ANGELES ENGINEERING CO. surveyors of lots, tracts. TUcker 1060.

Manicuring, Chiropody, Scalp Treatment

MRS. HIBBARD, violet ray, facial treatment. 1229½ S. FIGUEROA, Apt. 8.

SENORITA J. MENDEL, first-class manicures. 4659 W. WASHINGTON. 767382.

Florists and Nurseries

GEORGE'S NURSERY CO. All kinds of fine nursery stock. 7848 Santa Monica Blvd., Hollywood. Citrus fruits our specialty. $75 per hundred. GRanite 4783.

ROSES, ornamental and fruit trees. See HOBART NURSERY, 1605 W. 37th Pl.

Roofing—New and Old

ROOFS THAT LAST. All kinds of roofing and repair work. Best asphalt and materials used. Reasonable prices. TEL. 766-196.

ROOFS fixed, painted, guaranteed, exp. reliable man does own work, car, anywhere. AT. 9625. Evenings, sundays.

BURKHART Roofing Co. repair all roofs & guarantee them. Roof paint for sale. 1289 E. LOS ANGELES ST. ATlantic 7028.

OLD ROOFS REPAIRED, PUT ON NEW SHINGLES, paper or composition. Cut rates for Oct. Estimates free. BE. 3336.

"SCOTT, THE ROOFER," (new loc.) 1338 MAPLE AVE. Roofs painted, repaired. HUmbolt 0048.

DOES YOUR ROOF LEAK? CALL THE ROOF DOCTOR, AXridge 4521.

WARD the roofer, new and old repaired and asphalted. Main 2079.

Patents and Patent Attorneys

EXPERT ADVICE ON PATENTS FREE—A. K. MARTELL, PATENT ATTORNEY, 124 W. 4TH ST. SUITE 471. ESTABLISHED 17 YEARS IN L. A. SPECIAL LETTER ON PATENTS FREE. SEARCHES MADE IN WASHINGTON, $5.

HAZARD & MILLER—H. MILLER, former member Examining Corps, U. S. Patent Office. Library containing record of all U. S. patents open to public. Booklet free. 506 CENTRAL BLDG., 6th & Main.

PATENT & TRADEMARK information free. Moderate atty. fee. MARTIN P. SMITH, 221 Consolidated Bldg. MEtro. 4825.

A. J. FARNSWORTH, PATENT ATTORNEY. Elec. & mach. expert, consultation invited. 1123 Story Bldg., 6th-Bdwy. TU. 1307.

KUNKLE STAMPING & MFG. CO., 427 E. Washington st. ATlantic 4326. Tool and die making, sheet metal products.

Stenography and Typewriting

TYPING and long hand writing at home. Phone DUnkirk 0662.

Cesspool Cleaners

CALIFORNIA CESSPOOL CLEANING CO. DRexel 1512. Underground drainage. DRexel 8507.

ACME CESSPOOL CO. PUMPING AND CONSTRUCTION. DRexel 2150. Res. phone DUnk. 3489.

EDUCATIONAL— Miscellaneous

GET OUT OF THE RUT! Learn a good paying trade, have steady work. We guarantee to qualify you to make good as auto expert, salesman, service-station work, short easy course, special low rates. Largest and best school in country. Visit us today. NATIONAL AUTOMOTIVE, 4006 S. Figueroa.

EXPERIENCED teacher will give private instruction to pupils in grade work. Will come to your home if desired. Call THornwall 8147, between 2 and 3.

BOOKKEEPING, ACCOUNTANCY and all com'l subjects by expert teachers just added. L. A. COACHING SCHOOL, 1609 W. 9TH. DU. 1416.

DAY & evening classes, all systems of shorthand. GORDON SCHOOL, 1455 Laurel ave. Phone GRanite 3979.

Musical and Dramatic

HAVE YOU—ever written—a Song Poem? If you have, I will set it to music and guarantee publication. RAYMONDE L. MORLEY, 401 Mason Opera House Bldg., L. A., Cal.

DEVELOP your musical talent, study voice, piano whistling. FULLER, HU. 1967.

Professions and Languages

FRENCH lessons, conversational method, private or classes by graduate French lycee formerly charge war committee, Chicago Bar Association. Excellent references. Address T, box 220, TIMES OFFICE.

LANGUAGES, BERLITZ METHOD. Native teachers employed, class or private. Day or evening. Trial lessons free. No obligations. 626 S. ARDMORE (NOTICE, DU. 9682—number in directory wrong.)

KURTZ EDUCATIONAL SERVICE, INC. WE TRAIN AND PLACE YOU. AMBITIOUS YOUNG WOMEN TO TRAIN FOR BUYERS IN RETAIL STORES. 804 Hollingsworth Bldg., Hill & 6th.

MAH-JONGG—Latest Standardized Babcock-Foster-Hartman American Code of Laws. Jose Darling of New York. Windsor Tea Rooms, Brack Shops. Main 5068.

TEACH in California, class now forming to prepare for Co. certificate, exam. in Dec. L. A. Coaching School, 1609 W. 9TH, at Union. DU. 1416.

SPANISH, FRENCH taught quickly by native teacher. 610 S. OXFORD. 569-044.

EDUCATIONAL— Miscellaneous

Dancing

WHY don't you learn to dance? Dancing lessons in private studios every week day from 10 a.m. to midnight. 75c. Practice lessons, 12½c with orchestra music. We guarantee to teach anyone to dance who can walk. 100 teachers at your service. Teaching dancing is our business at WILSON'S MODERN DANCE STUDIO, 417 W. 5th st. Phone MAin 1907.

SPANISH DANCING correctly taught by HIPOLITO MORA, premier dancer of Madrid, Spain. Bulerias, Alegrias, Jota, Peteneras, Zapateado, Garrotin, etc. Authentic Castaneta playing. STUDIO, 512 Laveta Terrace. Ph. 581-012.

WE teach the latest of waltz and fox trots in 6 lessons incl. the collegiate walk. DEWEY STUDIO. 1240 W. 6th st. 556609.

NATIONAL College Dancing, 730 S. Grand. 20 trained teachers at your service. Practice lessons, 10c; private lessons 75c.

PRIVATE dancing lessons by young lady, price $1. Satisfaction guar. UN. 3302.

PRIVATE dancing by young lady, satisfaction guar. UN. 3302.

PRIVATE dancing instruction by 2 young ladies. Private ballroom. MEt. 8166.

WANTED—HELP— Male

Miscellaneous

SALARIED POSITIONS.

JUNIOR EXECUTIVES. Well known organization requires immediately two (2) high grade young men for work in special department where sales experience will prove valuable though not essential. Must have executive ability as advancement will be rapid.

JUNIOR ACCOUNTANT. Out of city. Excellent connection. Rapid advancement. Good salary.

SENIOR ACCOUNTANT. This is an exceptional opportunity with a high grade concern.

The foregoing BETTER POSITIONS have been listed with us by high grade concerns that we directly represent. How you can get in touch with them and others equally attractive, at a small cost, will be explained in the course of a personal interview. We can only assist high grade men capable of earning $1500 to $10,000 a year and upward.

Open daily. Consultation evenings by appointment.

BETTER POSITIONS. 826 C. C. Chapman Bldg.

HOLT caterpillar, ranch, $100 mo. fd. 2 lathers, $8.75 per th. Master plumber, Ariz. Roof tile setter, 75c hr. Wood worker, 50-60c hr. 2 Coopers, $5 day. Sheet metal workers, $8-$9 day. Steel sash men, 75-80c hr. Varnish rubber, 80c hr. 3 Taxi drivers, near city, 35%. Waiter, country, $60 mo., fd. Cooks, flunkeys, dishwashers, janitors, porters. Boy for milk route, $25 mo. fd. Ranch-hands, teamsters, milkers. Laborer for brick yard, $3.75-$5 day. Man and wife, ranch-hand and cook, $90 mo., fd. Married rancher, south, $65 mo., house. Married milker, $125 mo., house. MURRAY & READY EMP. CO., 5th and Towne ave.

WANTED manager for 80-room hotel to be completed in March. We want a thoroughly capable man who will be given a real opportunity. Write particulars, giving past experience and other information you consider pertinent, and enclosing photograph, to DX, box 220, TIMES OFFICE.

MONTGOMERY G. RICE, EXECUTIVE & TECHNICAL PERSONNEL. Los Angeles Agency, 805 Lowe's State Bldg. Applications received from men qualified to earn from $3000 up. Ass't manager wholesale drugs. Superintendent sash & door plant. Refrigeration sales engineer. Sales mgr. gas engines & power. Ass't plant superintendent, mfg. Architectural draftsman, experienced. Combustion sales engineer.

SALES REPRESENTATIVE FOR DIGNIFIED BUSINESS

Every county in California. Protestant men and women. C. S. preferred. Capital not necessary. Industry, honesty and integrity essential. Address P, box 559, TIMES BRANCH.

MANUFACTURER HAS OPENING FOR SEVERAL EXPERT IGNITION AND CARBURATION MECHANICS, WITH SOME SELLING ABILITY. NEW MERITORIOUS AUTOMOBILE NECESSITY. WORKERS AVERAGE FOR $10 TO $15 PER DAY. COME RECOMMENDED, 9 A.M. TO 9 P.M. HOTEL ROSSLYN. INFORMATION DESK, J. J. LYNETT.

YOUNG man with Ford, experience in bookkeeping, capable of keeping complete system of records, also capable of selling cars. State experience and salary expected. Small town one-half hr. from Los Angeles. Address P, box 80, TIMES OFFICE.

ADVERTISING man to join in establishing service agency. Opportunity for experienced man to associate with individual now controlling profitable accounts. Call BARNES, TRinity 7011.

ARE YOU willing to pave your own way to better pay? National sales organization needs 2 good men. Salary and comm. and chance for advancement. 404 DELTA BLDG., 426 S. Spring.

WANTED—Representatives in every town in Calif. to erect and sell BABY GRAND bungalows. Building experience unnecessary. Must be responsible. A. B. McCOID, 334 S. Fremont ave., L. A.

LOCAL firm has splendid opening for 3 neat, peppy young men. No exp. nec. Apply SPEC. ORDER DEPT., rm. 618, West. Mutl. Bldg., 321 W. 3rd st.

MEN wanted until Xmas. Steady work. Exp. not req. CAN MAKE $10 to $20 PER DAY. Apply at once. 622 UNION LEAGUE BLDG., 2nd Hill. Hrs. 9 to 5.

WANTED—By local firm, 2 neat, enterprising young men, steady work, good pay. Apply 434 STACK BLDG., 4th and Broadway.

ROOFERS, plumbers, lathers, carpenters, and cement workers. I will furnish material, lot, you work for down payment. BEacon 1020.

MEN, $30 WK. UNTIL XMAS; BOYS THIS BEATS THEM ALL. 1006 SPRING ARCADE BLDG.

DRIVERS—Young men can earn good wages driving Black and White Cab. Apply 400 S. OLIVE ST., bet. 9 and 12 a.m.

YOUNG man, must be strong and willing to work hard, factory work, steady job, small pay to start. 2610 S. MAIN.

EXPERIENCED salesman-driver for wholesale bakery route. Apply after 4 p.m. 2614 S. SAN PEDRO.

PRESS feeder. Young man familiar with make-ready on Chandler and Price presses. 1748 WEST SANTA BARBARA AVE.

PEDDLERS wanted to sell a staple article on streets. 3316 S. SAN PEDRO ST.

DELIVERY boy with car. 2317 BERKELEY AVE. DRexel 5508.

LIVE wire house to house man or women, workers make good money. 920 W. 8TH.

AUTO MECHS., WASHERS, FLOORMEN etc. Call AUTO EMP. AGY., 128 N. Main.

Store and Office

2 EXPERIENCED SHOE MEN. APPLY SUPERINTENDENT'S OFFICE. THE VILLE DE PARIS, B. H. DYAS CO. 7TH & OLIVE.

FURNITURE SALESMAN

A REAL OPPORTUNITY FOR A DEPENDABLE HIGH-GRADE FURNITURE SALESMAN TO CONNECT WITH A LARGE LOCAL HOUSE. MUST BE THOROUGHLY EXPERIENCED IN FURNITURE SELLING. STATE EXPERIENCE, REFERENCES, AGE, ETC. ADDRESS O, BOX 352, TIMES BRANCH.

ARCH. DRAFTSMAN	Open
COLLECTOR, local exp.	$100
OFFICE BOY, good advancement	$65
STOCK CLERK, lead to sales	$75
COLLECTOR, agency exp. Comm. &	$125
FURNITURE SALESMAN, wholesale	$200
STENO-BKPR., financial	$150

PACIFIC AUDIT & SYSTEM CO. (Agy.) 502 Story Bldg. 6th & Bdwy. sts.

PAINT salesman, mfg. trade, knowledge spray gun	$150
Concrete tile estim., temp.	$200-$300
Salesman, radios, direct leads, have car. Com. and	$110

CONSOLIDATED AGENCIES, INC., 901 Garland Bldg. (Agy.) 740 S. Bdwy.

ASSISTANT window trimmer and card writer, must have good appearance to assist on floor and be able to write good window cards. Only men with qualifications need apply. Manager, BON TON, 356 S. Broadway.

DRAPERY salesman, dept. store	Open
PORTER, white, dept. store	$22.50
FACTORY man, hard worker	$25

NATIONAL EMP. SERVICE AGENCY. 201 Equitable Bldg., 1st and Spring.

CLEARINGHOUSE CLERK, BANK	$80
SALESMAN, LBR. EXP. SAL. & COM.	
SALESMAN, Sash & Door exp. SAL.-COM.	

L. A. EMPLOYMENT BUREAU (AGCY.) 816 CONS. BLDG. 6TH & HILL.

WANTED—Experienced shoe salesman, only one who can furnish best references need apply. KAFETERIA SHOE STORE, 448 Pine ave., Long Beach.

YOUNG man, not afraid of work, as stenographer and assistant to city sales mgr. Good opportunity to learn specialty selling. 3517 W. WASHINGTON.

EXPERIENCED man to take charge of shipping department in furniture factory. Address P, box 396, TIMES BRANCH.

WANTED—Experienced stenographer and secretary who can drive automobile, in priv. family. Call this morning. 2327 W. 25th st.

WANTED—HELP— Male

Store and Office

ESTIMATOR, concrete steel build.	open
SALES, high class insurance	open
SALESMAN, whlse. sport goods, expert; Gentile, Am. cit. only	$175
RATE CLERK, R.R. office exp.	open
SALES, exp. litho. & print.	open
ACCT. REC. BK-KP., young	$125
ELECT. ENG., underground conduit	$175
PRICE CLERK, whlse. drug exp.	$150
BK-KP., general control, age 30; corporation exp. pref.	$125
DRAFTSMAN, A1 architect	$200
SALESMGR., glass exp.	open

ORGANIZATION BLDRS.' EMP. AGCY., 400 Central Bldg., 6th & Main sts.

EXPERIENCED young man for radio counter service. Apply Manager Radio Dept., 1050 SANTEE ST.

WANTED—Experienced grocery clerk. Apply route 1, box 75, Bell.

CLERK for general office work. Call 685 S. RIO ST.

Salesmen and Solicitors

SALESMEN. LEADS AND MORE.

When you have read them all over and shopped them out, come in prepared to go to work, on a cemetery deal where the sales resistance has been eliminated to a degree hitherto unheard of. No phone book or stock lists, but bona fide leads where you can make money. Mr. Kirkpatrick. MERRICK & RUDDICK, INC. 403 S. Hill st. VAndike 1166.

ONE OF MY MEN MADE A COMMISSION LAST WEEK OF $2500. IF YOU ARE A $1000 PER MONTH MAN YOU WILL KNOW HOW TO FIND ME. I FURNISH THE LEADS. GREGG.

A Magic Name to Conjure with B-E-V-E-R-L-Y H-I-L-L-S. When it comes to selling real estate. We need a few more S-A-L-E-S-M-E-N with and without cars on new Beverly Hills subdivisions. You pass them on your way to the beaches. Reasonable prices help you sell. A chance to make good money and align yourself with one of the world's largest realty firms, in a permanent position. THE FRANK MELINE COMPANY. 706 S. Hill st. Entire Third Floor. See Mr. Merrill mornings, 9 to 11 a.m.

LAUGH THIS OFF. Leopold—1 week, $2125 Commission. Sounds like a fairy tale, doesn't it? Better say to yourself, "I wonder what this bird has got." then stroll up and see me. I've been on all the good deals here the last three years. This is the only one in town now. Leads. No grief. Long commission. H. A. BECK. 611 Spreckels Bldg., 714 S. Hill st. No stock. No real estate. No bunk.

HERE'S YOUR BANK ROLL. Yes, sir, you can earn a real stake on this deal, and a future, too. Just turn your rudder to 905 COMM. EXCH. BLDG. If you can sell investments, and I'll prove it. You have everything to gain and nothing to lose. Come on up. Ask for ROBINSON. Drifters save your time.

ONE SALESMAN. High class man, real salesman with auto follow up exclusive qualified leads. This is just as big as you are, and all yours if you qualify. Mr. Rice. MERRICK & RUDDICK, INC. 403 S. Hill st. Vandike 1166.

WANTED—Middle-aged man of good appearance and address for position in large office to meet all callers and delegate them to the respective departments. Permanent position with good salary. Necessary to ask for applications in writing to avoid endless interviews. Kindly state previous experience and present conditions, and if satisfactory will ask for interview. Correspondence will be treated with confidence. Address N, box 557, TIMES OFFICE.

SALESMEN & SOLICITORS. IF YOU HAVE A CAR WE PAY YOU FOR IT. IF YOU HAVE NOT, WE FURNISH TRANSPORTATION. COME IN AND TALK IT OVER WITH MR. ADELBECK. 810 SO. HILL STREET.

WITH A REPUTABLE FIRM of many years standing in the general real estate business, there is an excellent opportunity for two (2) high class salesmen. To the right men who can satisfy us as to their ability to produce, we will pay a salary and commission with the assurance of a permanent position. See MR. COX, 402 So. Hill st., between 2 and 4 MONDAY.

SALESMEN— NO EXPERIENCE NECESSARY. To make yourself more money than you ever did before. I will prove this to you if you will call at my offices. A STEADY INCOME is assured you and all you invest is your time. F. D. MOORE, 210 Consolidated Bldg.

YOU'RE LOOKING FOR CASH—NOT CONVERSATION. Our salesmen with little effort are making nice money. A short interview will convince you, too. It's a genuine opportunity for a few men who can work and will. 416 W. 8TH ST. ROOMS 1203-4.

SALESMEN. By mortgage Co. who seek men to sell to high-class clients. Liberal commissions to right men. Apply 9 to 12 a.m. 902 STORY BLDG.

BUSINESS LEASING LISTER. First class lister for stores and business property. Only one with experience need apply. Must be hustler. Salary. F. W. KADLETZ & COMPANY, 825 Pacific Mutual Bldg. TR. 0056.

EXPERIENCED salesman with car wanted by cons. Co. that specializes in financing & building bungalows, doubles & courts. Comm. to start with, permanent connec. & salary for man that can qualify. Call mornings only. 701 AMERICAN BANK BLDG., 2nd & Spring Sts.

STOCK SALESMEN. Here is the prettiest sitting in Cal., new stock issue having everything to please the investor. Investigate and be CONVINCED. See MR. PARKER, 6265 Leland Way, Hollywood, blk. dn. from Sunset, off Vine.

YOUNG man, bet. 21-25 for city salesman. No experience necessary. Excellent opportunity for one willing to work. Apply in own handwriting, giving phone number. Address Z, box 33, TIMES OFFICE.

AUTO SALESMAN. A real proposition to experienced man for fastest selling six on market. Call after 8:30 a.m. See MR. BRAY. 1116-1118 W. WASHINGTON.

WANTED—Solicitor, real estate. Salary basis. Apply from 10 a.m. to 5 p.m. Thurs. and Fri. Room 209, Miller Bldg., 5975 Moneta avenue. See W. G. Woods of BUSH P. GREEN & COMPANY.

SALESMEN—Two young men for automobile accessories; just the position for young man going to school; can devote part time at this work. CHAS. W. LINK, INC., 1501 W. 8th st., between 3:30 and 5.

LIVE ENERGETIC STOCK SALESMAN FOR BEST SELLING ISSUE IN WEST. LIVE LEADS OF REAL PROSPECTS FURNISHED DAILY. SUITE 24, BURN BLDG. VERMONT AND WILSHIRE.

OVER 250,000 business people have paid $125 for a necessity which you can offer for $12 in 3 payments. Experienced salesmen can clean up. Top com. 712 DELTA BLDG., 426 S. Spring st.

WANT 2 LIVE SALESMEN to sell improved property in Wilshire district. Good chance for wide-awake men with cars. DE ROOS REALTY COMPANY, 476 N. Western Avenue.

WANTED—All-around real estate salesman, capable of taking charge of office. We are doing some bldg. Must have car. C. W. JONES, 5019 Eagle Rock Blvd.

RADIO salesmen. Must be experienced in Radiola line. Only qualified salesmen need apply. See MR. MORRIS, 716 So. Hill. Call before 10:30 a.m.

SALESMEN, exp. popular staple, grocery trade, L. A. & surrounding counties, per. Address Z, box 275, TIMES OFFICE.

SALESMEN. A valuable side line for salesmen calling on auto accessory trade. 4829 HUNTINGTON DR. Garfield 7710.

PIANO, Victrola salesman for outside. Call at once. 7846 SANTA MONICA BLVD.

WANTED—HELP— Male

Salesmen and Solicitors

IF YOU ARE NOT PROFITABLY EMPLOYED IT IS YOUR OWN FAULT.

This company is adding men to its sales organization daily. We operate nationally. We need men everywhere in the United States. Can use a few more men locally, as well as anywhere else in the United States. We are the sole distributors for one of the fastest-selling articles that was ever put on an automobile. We have the greatest selling plan ever conceived. We want men who like field work. We also want men who want inside work, to organize a sales organization under their own supervision. It doesn't matter whether you have ever sold a thing in your life before. If you have ambition and are willing to put forth just one-tenth the amount of effort that it takes to succeed with any organization, you can earn more money here than you ever dreamed was possible for you to earn—and do it right from the word go. There is no investment required in the company; no charge for territory. Come down today. You owe it to yourself as well as those that are depending upon you. Any one of my many representatives will be glad to tell you about the connection they have made. If you will give them one hour of your time you will want to join this organization, which is destined to be the largest selling organization in the world. Call at GROUND FLOOR LOCATION, 835 South Figueroa St.

GO EAST YOUNG MAN. GO E-A-S-T!

Go to the subdivisions lying east of Los Angeles, in the fall months, if you would make money selling real estate hereabouts. We have a wonderful tract, now in the easterly suburbs of Los Angeles, which is going great. We are paying LARGE COMMISSIONS WEEKLY to a few hustling young men and women who will work and also believe in the future of Los Angeles. See MR. KENNEDY, mornings, with THE FRANK MELINE CO. 714 Valley Boulevard, Alhambra. To go, drive out Mission Road to Lincoln park. Take the boulevard to the right through South Alhambra to our office at Ramona Square, or take bus at 6th and Los Angeles for Alhambra.

A RARE OPPORTUNITY. IF YOU ARE AN AVERAGE MAN, HONEST AND WILLING TO WORK, WE WILL TAKE THE RESPONSIBILITY OF MAKING A PRODUCER OF YOU. WE CONDUCT A HIGH-CLASS TRAINING SCHOOL IN SELLING, THE EQUAL OF ANY COURSE FOR WHICH YOU WOULD PAY $100. THIS IS NOT STOCK SELLING, NOR INSURANCE. NO MAN EXPERIENCED OR INEXPERIENCED IS SENT OUT WITHOUT THOROUGH TRAINING IN OUR LINE. EVERY MAN WHO IS WITH US NOW IS EARNING FROM $75 TO $100 PER WEEK. MEN OF ABILITY WILL HAVE AN OPPORTUNITY FOR RAPID ADVANCEMENT. IF YOU ARE NOW WORKING WRITE US FOR SPECIAL APPOINTMENT. ASK FOR SALES MANAGER, 1108 BROADWAY ARCADE, 542 S. BROADWAY.

SALESMEN— BE LOGICAL. What are the Fundamentals of Selling? ? ? ? You know as well as we— 1—Desirable merchandise. 2—Low prices. 3—Easy terms. 4—Profits in sight. WE HAVE THEM.

A new close in tract (very close in) with desirable hill top, slope and valley lots at knock-out prices. You can't go wrong. Get on the band wagon and make some money while this tract lasts. See Mr. Jones between 11 and 2 daily with THE FRANK MELINE COMPANY. 706 So. Hill st. Entire 3rd floor.

WANTED. Man of some ability to join our organization of "LIVE WIRES" and assist in placing the EASIEST, FASTEST AND BEST SELLING IDEA ever offered the public. Very simple, highly legitimate, pleases and interests practically everyone who has $25 or more to invest. Salesmen are MAKING $35 TO $100 PER DAY. You'll like it. Come in and talk it over today, AT ONCE. H. E. DOMINY SALES ORGANIZATION, 525 PACIFIC MUTUAL BLDG., SIXTH AND GRAND.

SALESMEN— PIANOS, PHONOGRAPHS, RADIOS. Permanent work, splendid money making opportunities for men who are experts in selling high grade pianos, phonographs and radios. Exclusive lines. Best makes backed by extensive advertising. Prefer men who own their automobiles. Also one "super-radio" man who knows the technical side as well as the selling end of the radio business. All replies strictly confidential. Address stating experience, references, phone number. Address M, box 316, TIMES BRANCH.

FINANCIAL INSTITUTION HAS OPENING FOR EXPERIENCED STOCK AND BOND SALESMAN. REFERENCE REQUIRED. CALL 9:30 A.M. 719 NATIONAL CITY BANK BLDG.

WANTED—MEN. Men wanted with ambition and initiative to make connection with an organization where chance for promotion is practically unlimited. Call at office San Gabriel Blvd. & Mission Drive or phone F. O. 6260. THE FRANK MELINE COMPANY, 26 N. ... Ave., Pasadena, Calif.

SALES MANAGER—Of initiative and experience can make excellent weekly profit selling new and desirable household article or gift. Every family a user. Season just begun, will go fast, thru dept. or drug stores if demonstrated or crew method. Bona fide proposition. Make appointment. Write address P, box 505, TIMES BRANCH. Phone HEmpstead 0722 evenings.

F. P. NEWPORT COMPANY. SUCCESSFUL SUBDIVIDERS. Want SALESMEN capable of handling high class property in attractive residential suburban section. Must have car. For details see MANAGER, second floor, Central Bldg., 8:30 to 11 a.m.

SALESMEN to sell full-sized lots 50x135, 5 miles to city limits, for $150 each, $5 down and $1 per week. Think of Christmas business. Here is a real novelty. See John M. Dunn, Jr., of W. A. HEITMAN CO., 730 W. 6th St., 4:30 to 6:30.

SALESMEN. With or Without Cars, for Huntington Terrace. The closest-in, fastest-selling subdivision in Los Angeles today. Extra commission for live wires. LOFTUS LAND CO., 420 Pacific Finance Bldg.

SALESMAN WANTED. I want men who are ambitious and want to earn big money through their own efforts. This may be the opportunity you have been looking for. If you can work without a "boss," call, write or wire H. A. BARR, 534 Bradbury Bldg.

MAUSOLEUM SALESMAN. Largest and finest mausoleum in the United States; construction has started. Bank references; leads. 622 LAUGHLIN BLDG., 315 S. Broadway.

SALESMEN, go-getters, with tact and ability, to interview banks, doctors and merchants on road. No selling, unless your time is worth more than $100 per week do not apply. 405 I. W. HELLMAN BLDG.

SEVERAL American and Spanish-speaking salesmen to write and collect industrial ins. Exper. unnecessary. A splendid opportunity for advancement. Our agts. are not charged with lapses. 431 MARSH-STRONG BLDG.

SALESMEN— OUR MEN EARNING $25 DAY. WE GIVE YOU LEADS AND HELP YOU CLOSE SALES. THE NEW PRODUCT YOU HAVE BEEN LOOKING FOR. MR. RISING, 518 W. 8TH ST.

WE can use 2 salesmen with cars in our subdivision deal. We have the three essential selling points, location, price and terms. Will furnish you a paid solicitor and pay hauling to tract. Call between 9 & 11 a.m. 708 W. 6TH ST.

2 EXPERIENCED men with good cars for general real estate work. Best listings, sure leads. Thorough co-operation. All ready to go. WILCOX CO., 3423 Santa Monica Blvd. HEmpstead 1318.

SALESMAN with car to work on com. only. Must have some exp. in rock, sand and gravel business. Call between 10 and 12 a.m. 12035 S. M. BLVD., Sawtelle, Calif.

SALESMEN AND SALESWOMEN— Experienced or inexperienced. Our salespeople all making good incomes. You'll like our proposition. Call mornings, 600 SUN BLDG., 708 S. Hill st.

ADVERTISING salesman, big newspaper special edition; best prop. in L. A. If you are a real producer phone EM. 6788 between 5 and 6 for immed. appointment.

SALESMEN for local or Calif. towns. Sell $15 suits and overcoats. Make $10 to $20 daily. See SCHOONER, 228 W. 2nd st., or call BRoadway 3301.

TIRE and accessory salesmen can double their earnings with live side line. See MR. MAZE, Clark Hotel, after 5 and all day Sunday.

SALESMEN to solicit accounts for collection, high-class work; must have strong personality. Salary or com. Call bet. 9 and 11. Room 619, 145 S. SPRING.

SALESMAN, air compressors, for spraying and general use, direct factory connection. Exp. unnecessary. 554 San Pedro.

MAN of refinement and who is not afraid to work. After 3 p.m. MR. PARKHURST, 1001 Lane Mtge. Bldg. Suite 2.

WANT—Exp. salesmen with cars. Good commission. 715 GLADYS AVE. Ph. MA 6050.

6 CLEAN cut Ford salesmen with cars, at once. 1900 SUNSET BLVD.

WANTED—HELP— Male

Salesmen and Solicitors

SALESMEN.

If you are looking for $25,000 a year this will not interest you. We have an opening in our organization that will pay you $150 per week. The work is clean, congenial, profitable and permanent. You will be associated with a staple and progressive concern which is established and backed by one of the largest national banks in Los Angeles. It will pay you to investigate and find out what other banks and Chambers of Commerce think of our project. We will entertain applications of men with and without experience and two men only will be selected. This is not a scheme, proposition or deal but a real opportunity and something entirely different. Apply 412 PACIFIC MUTUAL BUILDING.

SALESMEN—LOOK! You Demand Selling Points.

BEVERLY BLVD.—Runs right through this new subdivision of ours and OCCIDENTAL COLLEGE—will be built immediately adjoining. What more can you ask? The name of tract is BRENTWOOD GREEN. Isn't that nice? See Mr. Norton, mornings, with THE FRANK MELINE CO., INC., 700 S. Hill st. Entire 3rd floor.

P.S.—Hill top, slope and view lots as low as $1500, with improvements.

WANTED—Salesman and branch managers with car to sell 2½, 5, 10 to 40-acre tracts. Deep rich soil, abundance water cheap, on paved highway priced below value, $550 per acre. The best we know of in Southern California. Hearty co-operation with newspaper advertising. See SALES DIRECTOR, 320 Story Bldg.

$500 PER month can be made by live wire selling auto owners new auto discovery. Must have machine and good appearance. See MR. HUDSON, with Auto Gland Company, Cor. Pico and Western ave.

4 HIGH-CLASS salesmen to sell memberships in business club of more than 1000 members and growing rapidly. Direct leads furnished and every co-operation given. 611 BANK OF ITALY BLDG.

SALESMAN. Want live wire, experienced. Business opportunity salesman. 747 S. HILL ST., Room 201.

HIGH-CLASS snappy salesmen for has relief photo work. Sales are good. You can make $72 per week with ease. Double it if you work hard. This is a new thing. 306 BARTLETT BLDG.

WANTED—Energetic young American, good hustler, to solicit for reputable employment agency in this city. Wages $20 per week to start. Call TUCKER EMP. CO., 211½ W. 2nd st.

BIG MONEY for Xmas. Specialty salesman. Article priced low. Good profit. Make good and a year-round job assured. 4620 CENTRAL AVE.

REAL ESTATE salesman with good car to take care of prospects on close in tract, 4 solicitors working and prospects plentiful. CHAS. F. HATHOWAY, 712 Loew State Bldg.

SALESMEN and peddlers who call on auto trade, get our prices on blowout patches and 30x3½ inner tubes and tires. 2701 W. PICO.

SALESMAN WANTED TO SELL MACHINERY IN LOS ANGELES. COMMISSION ONLY. POSITION CAN BE IMPROVED. ADDRESS P, BOX 384, TIMES BRANCH.

GOOD live real estate salesman in the busiest section of the city. Plenty of leads and advertising. 5000 W. ADAMS.

ALERT capable salesman wanted. Opportunity and advancement for worker. Rm. 412, 627 S. BROADWAY.

EXPERIENCED Ford car salesmen, liberal proposition to hustlers. BUTLER SHIRLEY MOTOR CAR CO., Lankershim.

6 LIVE crew managers for fast selling Christmas specialties. Big opportunity, with cars preferred. 606 S. HILL ST.

EXPERIENCED piano salesman. Must be good closer. HOLLY. MUSIC CO., 6019 Holly. Blvd.

Trades

WANTED— First-class Furniture Finisher. Apply to Mr. Pile. PASADENA FURNITURE COMPANY, 85 N. Raymond Ave. Pasadena.

WANTED—Sheet metal foreman for building construction, permanent position and good pay, reference required and man with family preferred. BAKERSFIELD SHEET METAL WORKS, Bakersfield, Cal.

SEVERAL experienced burn-in and patchers wanted at once. Must be experienced on hardwood furniture. Apply HAWTHORNE FURNITURE CO., 334 Kohler st.

WANTED—Finisher for high grade furniture. Must have references. Apply PACIFIC COAST SUPPLY CO., 675 So. Alameda.

EXPERIENCED glass glazier on refrigerator showcase work. Apply 4915 S. LONG BEACH AVE.

EXPERIENCED pad seat makers wanted at once. Apply HAWTHORNE FURNITURE CO., 334 Kohler st.

WANTED—2 auto trimmers and 2 tube sheet metal repair men. Steady. Apply ATLAS AUTO WKS. 1238 S. Hope st.

WANTED—First class all around baker, $45. Also second hand, $30 per week, night work. B. S., TIMES OFFICE, Redlands, Calif.

UPHOLSTERERS, 2 first-class men, only, come ready for work. 2719 BROADWAY, Eagle Rock. GAr. 7269.

WANTED—Young man to work in meat market. Prefer one with some experience. 3822 E. FIRST ST.

WANTED—STEEL SASH Glaziers. Apply 814 BANK OF ITALY BLDG., 7th & Olive. United States Metal Products Co.

CARPENTER FOREMAN for flat bldg., must be fast and accurate. Address O, box 180, TIMES OFFICE.

CLAM shell operator on Thew & Link belt machine. Steady work. Apply UNION ROCK, Azusa, Calif.

CARPENTERS to take labor contract on 2 houses. Apply 510 LISSNER BLDG., 524 S. Spring.

PRESSER who does tailoring. Apply 2151 W. 10TH ST.

WANTED—A1 butcher, $200 cash bond required. THornwall 6818.

SHEET metal worker, good job. Workman 117 N. MARYLAND, Glendale.

PAINTERS call 7 a.m. ready for work. 2424 E. 4TH ST.

EXPERIENCED refrigerator builder, floor layer. Apply 4915 LONG BEACH AVE.

WANTED—Good butcher. 840 N. HAWTHORNE BLVD. 509-845.

WANTED—3 exper. air brush painters. Apply NEW SPEEDWAY, Culver City.

FIRST-class sheet metal worker. Apply 2650 MINES AVE. E. 9th st.

Hotel, Restaurant and Club

FIRST-class ice cream maker for high class hotel in Seattle, $45 per week, fare paid. Apply CHEF'S CLUB, 207 Stimson Bldg.

NEAT young counter man. Must have some soda fountain experience. Call ALBRIGHT'S COFFEE SHOP, 1080 W. 6th.

BUS boy wanted, apply ALBRIGHT'S COFFEE SHOP, 1080 W. 6th st.

Professions and Vocations

WANTED—Young Attorney with good real estate experience. Must have had experience in handling legal business in real estate lines. Address V, box 294, TIMES OFFICE.

WANTED—Architectural draftsman, man with Los Angeles experience only. Apply MR. YOUNG, Pacific Ready Cut Homes, Inc., 1330 S. Hill st.

WANTED—Patent office draftsman. FRANK L. A. GRAHAM, 829 Higgins Bldg.

ARCHITECTURAL DRAFTSMAN, local experience. 2006 W. 29TH ST.

Farm and Garden

WANTED—Married man for work on an apple orchard in mountains. Must understand tractor and orchard work and have wife who is willing to board four to six men. Good house. Address Z, box 146, TIMES OFFICE.

Instruction Course

LEARN ELECTRICITY. THE TRADE THAT PAYS. MORE JOBS THAN MEN TO FILL THEM. LEARN THIS BIG PAY TRADE. WE GUARANTEE TO QUALIFY YOU IN ALL BRANCHES OF ELECTRICITY. SCHOOL ENDORSED BY THE TRADE. SHORT COURSES. LOW TUITION RATES. VISIT US TODAY. NATIONAL ELECTRICAL SCHOOL, 4006 S. FIGUEROA. OPEN MON. AND THURSDAY EVES.

"SALESMANSHIP." "The Highest Paid Profession." LATEST, GREATEST AND MOST UP TO DATE SALESMANSHIP COURSE. LA SALLE EXT. UNIV. Home study, personal class or both. Personal supervision by the U. S. STAR SALESMAN. Vocational advice free at headquarters. 815 S. HILL. SUITE 714. VA. 0462.

ACCOUNTANCY. THE PROFESSION THAT PAYS. Course includes accountancy, business law, financial analysis, C.P.A. coaching, home study, placement, easy terms. Money-back bond. Previous book-keeping knowledge unnecessary. Free book. LA SALLE EXTENSION UNIVERSITY. Dept. Higher Acc. and Financial Org., 524 Title Ins. Bldg. MEtro. 3236.

YOUNG man to manage branch office, collection agency. Few hundred dollars required. TUcker 2618.

SMALL tuition, tools furnished, positions guaranteed. Money made while learning. American Barber College, 324 E. 5th.

WE teach mechanical drawing, machine shop work, auto repairing. Low tuition rates. See MR. FAULKNER. 328 Amos St.

EMPLOYMENT Service open with enrollment in Y.M.C.A. Schools. 715 S. HOPE ST.

ACETYLENE and Electric Welding. Private lessons. 112 W. WASHINGTON ST.

WANTED—HELP— Male

Investment Required

HAVE OPENING FOR HIGH CLASS EXECUTIVE to become associate in a syndicate composed of real men, manufacturing a product that has a national demand on which financial returns are unlimited; investment from $1000 to $5000 and ability to fill a big man's job. The article is indorsed by highest state and city officials. Closest investigation solicited. If interested answer, stating qualifications, giving phone and address. Address P, box 375, TIMES BRANCH.

MAN wanted to assist in office, bookkeeping, need permanent man, some experience essential. Pay salary $40 week and profit-sharing basis, which will pay you $75 week and up. Inv. $750 req. to assume permanency. For interview Room 705 FINANCIAL CENTER BLDG., 704 S. Spring st.

$1400 TO $1800. Mail Carriers and Clerks. Los Angeles exam. early Dec. Nonresidents eligible. For successful preparation see Mr. Ward, L. A. COACHING SCHOOL, 1600 W. 9th.

CAPABLE assistant to production manager to learn highly profitable business with established organization on salary and profit-sharing basis. Nominal investment required. Call Room 1, 6th floor, 724 S. SPRING.

MAN, mechanically inclined, can make good connection that will pay you $60 wk. No experience necessary, will teach. Deposit req. returnable. Interview room 707, FIN. CENTER BLDG., 704 S. Spring.

$50 per wk. if you are just an average fellow with a pleasing personality and a car. No previous experience. No selling or canvassing. $500 required. Apply at factory, 1033 W. 10TH.

YOUNG man to learn paper hanging and tinting, day or evening. Can qualify in 4 to 6 weeks. Work furnished to secure investment of $100. Terms. Apply 9 to 9. 6644 HOLLYWOOD BLVD.

FACTORY located in L. A. can use man who can make loan of $1000, fully secured and returned. Exclusive contract. Big profits. OWNER, 915 Wright & Callender Bldg., 4th and Hill sts.

ASSISTANT to production manager to learn highly profitable business, good salary and profit sharing to right party. Must take some financial interest in business. Call Room 600, 724 S. SPRING. Miss Serrano.

PARTY with capital to take an active interest in established motion-picture company. Phone HOlly. 7315 or call 1096 N. WESTERN. Room 8.

WANTED—HELP— Female

Miscellaneous

LADY of 35, well-known socially in Los Angeles for special work on Salon des Beaux Arts et de Lettres to be held at Biltmore. Business experience not necessary. Opportunity until Christmas to earn $100 weekly. 904 BLACK BLDG.

NATIONAL concern has splendid opening for woman of culture and refinement. No ordinary sales or office work. Rapid promotion; attractive remuneration. Address O, box 529, TIMES BRANCH.

GIRL with experience for landscape sketches and tracings. Pencil and crayon work. Good opportunity and scope. Landscape Department, BEVERLY HILLS NURSERIES, Beverly Hills.

STENO., LEGAL, $100-$110; openings constantly. Better register. F. S. BEAVIS Agency since 1912 for "EVERYTHING HUMAN FOR THE OFFICE." Chapman Bldg.

GIRLS wanted until Xmas. Steady work. Exp. not req. CAN MAKE $10 to $20 PER DAY. Apply at once. 622 UNION LEAGUE BLDG., 2nd-Hill. Hrs. 9 to 5.

LADIES (2) for spec. work; order dept. big firm. No exp. req. Apply ROOM 634, STACK BLDG., 4th and Bdwy., after 9 a.m.

WANTED—Ladies, neat, businesslike (2) for perm. work; no exp. req. Apply SPEC. ORDER DEPT., rm. 618, West Mtl. Bldg., 321 W. 3rd st.

GIRL for collection dept. No experience necessary. 830 CHAMBER OF COMMERCE BLDG.

LADY can earn room, board and $15 per month, while attending school. EFFICIENCY BUSINESS COLLEGE, 747 S. Hill.

WANT 1st-class masseuse, steady work downtown. Address X, box 147, TIMES OFFICE.

LADIES—New, quick money till Xmas. See me at once. 1606 SPRING ARCADE BLDG.

MATRON, experienced in institutional work to take charge of 20 children in nursery. Apply 501 S. BOYLE AVE.

GIRL FOR SOFT-DRINK STAND. 434 E. 9TH ST.

GERMAN Agcy., 406 So. Main. Room 236. Cooks, house maids, mother's helper.

Store and Office

OFFICE SECRETARY.
A professional accounting firm requires the services of a capable office secretary. Must be an able stenographer, a student of English and capable of directing the work of others. This position is for a young woman of exceptional ability, and it is expected that only those who conform to the indicated requirements will reply. State age and give concise history of business experience. Address P, box 498, TIMES BRANCH.

TYPIST, laundry exp. $75
Dictaphone Oper., young $85
Steno., general merc. exp. $85
Bkpr., light steno., prefer local exp. lumber $130
CONSOLIDATED AGENCIES, INC. 901 Garland Bldg. (Agy.) 740 S. Bdwy.

WANTED—Educated refined Protestant woman for position as church secretary. Must be thoroughly acquainted with general office work, stenography and typewriting and interested in Christian work. Salary $90 per mo. Phone 54657 Friday for appointment.

STENO., bk-kp., 24-28 yrs. $100
STENO., BK-KP., (under 30) $110
STENO. (Santa Monica) ....open
P.B.X. TYPIST, biller, (over 25) $75
GENL. CLERICAL, light type $75
ORGANIZATION BLDRS. (AGT.), Central Bldg.

BOOKKEEPER-STENO., start $110
Dictaphone Operator $90
Bookkeeper $90
Typist, stencils $100
LOS ANGELES COML. SERVICE (Agcy.) 711 Van Nuys Bldg., 7th and Spring.

PBX AND TYPIST, $85; ASST. BKPR., $90; STENO., AUTO, $100; STENO., REAL EST., $115. BUSINESS WOMAN'S REGISTRY, 604 HOLLINGSWORTH BLDG.

BK-KP., STENO., single $110
STENO., BK-KP., furniture exp. ....open
YOUNG STENO., 6 mos. exp. ....$18 wk.
SELECTIVE SERVICE EMP. AGCY., 301 Consolidated Bldg., 607 S. Hill.

F. C. BKPR.-STENO. (good appear.) $125
TYPIST (cut STENCILS) young $90
TYPIST-BILLER (n. e. town) $75
PACIFIC AUDIT & SYSTEM CO., INC. 502 Story Bldg. (Agy.) 6th & Bdwy.

YOUNG B.K., typist, prefer college edu., under 30. Salary $115, start. B. & T. AGENCY, 621 Garland Bldg., 9th and Spring.

SALESLADIES, exp. dept. store $16
Bkpr., retail credit exp. $100
NATIONAL EMP. SERVICE AGCY. 201 Equitable Bldg., 1st and Spring.

TRIMMER and designer for millinery. State experience and salary desired. VANITY HAT CO., INC., 273 Market st., San Francisco.

ASST. buyer, laces, embroideries, notions, ribbons, large dept. store, out of town. 411 SECURITY BLDG. (Agy.)

LADY may earn $15 per month while attending school. EFFICIENCY BUSINESS COLLEGE, 747 S. Hill st.

TYPIST, good beginner $60
411 Security Bldg., 5th & Spring. (Agy.)

EXPERIENCED P.B. exchange operator. Address R, box 350, TIMES BRANCH.

STENO. insurance exp. $85
COLLINS AGCY., Rm. 808 Bdwy. Arc. Bg.

EXP. young girl, nice appearing for candy and cigarette shop. 620 W. 6TH ST.

Saleswomen and Solicitors

REAL ESTATE FIRM.
25 YEARS EXPERIENCE.
Wants WOMEN of ability and earnest purpose to present attractive property to HOMESEEKERS. Auto takes you to work. See Manager, 206 Central Bldg.

YOUNG woman with sales ability can make good and permanent connection with an established house. Both personal call and telephone soliciting positions are open. Give complete record and experience when answering and state whether outside or telephone work is preferred. Address W, box 88, TIMES OFFICE.

SALESWOMEN to sell full sized lots 50x135, 5 miles to city limits for $109 each, $5 down and $1 per week. Think of Christmas business. Here is a real novelty. See JOHN M. DUNN, JR., of W. A. HEITMAN CO., 730 W. 6th st. 4:30 to 6:30.

SALESWOMAN for cloak and suit, stout shop. Herself wearing about size 44. Must be thoroughly experienced in this line. Splendid permanent position to capable woman. Only [illegible] need apply. SCHUMANS', 609 W. 7th st.

(4) SNAPPY experienced saleswomen that are willing to work and make perm. connections. Sal. & Com. Apply by letter only, giving full details. NAT. EQUIPMENT CO., 213 Insurance Exch. Bldg.

MANUFACTURER starting extensive advertising campaign desires the services of several saleswomen capable of constructive salesmanship. Position is permanent. Apply 819 S. HILL ST.

(?) LADIES wanted at once. $250 to $500 per month can be made. Must have auto and neat appearance. Sell auto owners. See Manager mornings only. 1800 S. WESTERN AVE.

EXPERIENCED solicitors for most desirable subdivision in L.A. Low prices and easy terms. Salary and commission to right party. Call between 9 and 11. 703 W. 6TH ST.

SALESLADIES for distributing high-class home novelty, good seller, good profits. City or country. 4529 HUNTINGTON DR. GArfield 7716.

WANTED—HELP— Female

Saleswomen and Solicitors

ASSISTANT buyer and floor woman for retail store, specializing in stout garments. Applicant must herself wear about size 42 or over. Unusually good opportunity is open to a thoroughly experienced and capable woman; must have executive ability to manage sales force and be a good saleswoman herself. Must also have had local experience with well-known firms. References required. Salary commensurate with ability. All applicants call in person at our store. Applications held in strict confidence. SCHUMAN'S, 609 W. 7th st., L. A.

CHARACTER AND PERSONALITY
Women who possess these traits, plus a willingness to do conscientious work should make $75 to $100 a week in this employment. We pay salary and commission and teach you a fascinating profession. MRS. JENKINSON, 550 S. Hill st.

EXTRA SALESWOMEN WANTED FOR DRESSES. MUST BE THOROUGHLY EXPERIENCED. APPLY THURSDAY. HARRY FINK & COMPANY, 635 S. BROADWAY.

SALESWOMEN
To sell coats, dresses, millinery. Must be experienced in these lines. Good salary. Commission. Apply immediately, 535 S. OLIVE.

SALESLADIES, direct to the consumer, splendid opportunity for those qualified. KURSON & DAVIS, 600 Consolidated Bg.

INTELLIGENT ambitious woman wanted. Good chance to earn money if willing to work. ROOM 41?, 627 S. BROADWAY.

SALESWOMEN by Franco-American Hygienic Co., L. A. and sur. towns. 820 HAAS BLDG.

PIANO & Victrola saleswoman for outside. Call at once. 7846 SANTA MONICA BLVD.

ADVERTISING solicitor, exp. in the city for high class magazine. MEtro. 5356.

Trades

2 WOMEN IN DRAPERY WORK ROOM, EXPERIENCED IN LINING-IN. APPLY EMPLOYMENT OFFICE. 7TH FLOOR. THE BROADWAY DEPARTMENT STORE.

DESIGNER expert pattern maker, corset who can create snappy stylish popular priced dresses. Must be fast. Don't answer unless you are a real designer, with a good record. M. J. SCHNEIDER & CO., 312 S. Hill st. MEt. 5860.

CHOCOLATE dipper for soft creams and everything, at least 3 days or nights a week. Call 554-105 for appointment with A. T. HALL, Beverly Hills.

FUR finisher and liner, thoroughly experienced in highest class work. A. SHENKEL & CO., 202 Loew's State Bldg.

CHOCOLATE dipper, $30 week. Permanent work, experienced. SISTER POLLY CO., 223 S. Brand, Glendale.

WANTED—Pants finisher. Must be exp. Will pay $1.75 pair. 117 HENNE BLDG., 3rd & Spring.

EXPERIENCED marceller-hair cutter, Wilshire following preferred. Moderate salary to start. 3822 BEVERLY BLVD.

WANTED—Handkerchief makers. 5559 HOLLYWOOD BLVD.

EXPERIENCED fancy family ironer for hand laundry. Call VE. 3457.

DRAPERIES — EXPERIENCED DRAPERY SEWERS. 461 N. WESTERN AVE.

FANCY presser, use Hoffman, steady. DR. 9709. 2317 W. 11TH ST.

Household and Domestic

WANTED—Cook-housekeeper for small health home. MacFadden system. No sickness. State wages and experience. Palm Lodge, Rt. 1, box 373, Monrovia. Phone Black 356.

WANTED—An experienced young white maid for general housework. Must be able to cook, neat, clean and willing. Nice home for quiet girl, 4 adults, ref. required. Phone 584240.

THOROUGHLY competent girl, 4 to 5 hours work after 3 p.m. Small family, general housework, personal laundry, charge of dinner. A1 cook, references required. $10 week and carfare. 594395.

GIRL or woman, white, for gen. housework and help with children. Good home. $35 or $40 mo. Ph. 768330. Apply 2412 E. MANSFIELD. Take Glen Airy car on Hill.

WANTED—Cheerful, intelligent companion for refined middle-aged woman, share house at beach, expenses very small. Address P, box 414, TIMES BRANCH.

COLORED lady to keep house for mother employed and child. $25 month. Apply 11 to 1 week days. 430 S. LA BREA. Wilshire bus to La Brea.

WANTED—White girl for general housework. Small home, 2 children, wages $50. Apply 745 S. GRAMERCY PL. Fitzroy 0355.

WHITE Protestant, elderly lady. Will be given good home & moderate wage for services. GR. 6060.

GIRL or woman for light housework, care for 1 child, small wages, good home. Grand-Ave. car. 1240½ W. 49TH.

HOUSEKEEPER in apartment house in exchange for an apartment. 1350 Wilshire Blvd.

WANTED—Reliable white woman for housework, 6 days week, no Sunday. Permanent to right party. Call AT. 8291.

WANTED—Neat reliable girl as mother's helper. No cooking and no washing. Good home. Phone EMpire 3108.

COOKS and generals, head waitress, waitresses, plenty of work. ANGELUS EMP. SERVICE, 525 San Fernando Bldg.

SCHOOL girl to do housework in exchange for a nice room, board and $15 month. Phone HOlly. 0673 after 9 a.m.

MOTHER'S helper, young girl, white preferred, $30 mo. Good home. Call 250 N. SYCAMORE, Hollywood.

HSKPRS. $40-$75. Cooks, generals $55-$65; mother's help, $30-$50; day workers. 4360 SUNSET BLVD. (Agcy.) 593-801.

WANTED—Maid to cook for one lady permanently. Call 226 PALISADES AVE., Santa Monica.

EXPERIENCED white woman for general housework, $50 per mo. 73061.

YOUNG woman to assist with housework in girls' club. 525 S. HARVARD. 56370.

Hotel, Restaurant and Club

MAID, small hotel. 1747 CAHUENGA AVE. Hollywood.

Professions and Vocations

COMPETENT woman to take entire charge of nursing infant, also willing to assist mother with 2 older children, all babies. SANTA MONICA 25317.

EXPERIENCED saxophone player at once. Phone VErmont 5118.

GRAD nurses, institutional positions. Drs. & Nurses Registry, 211 Ferguson Bldg.

Instruction Course

YOUNG women coming from distant points may earn board, room and $10 a month while attending our day classes. Catalog and further information free.

Ambitious young ladies over 15 may earn a complete Secretarial Course by assisting with light office work. Splendid opportunity and just a small expense.

You can learn Comptometry or Machine Bookkeeping in six weeks. Day and evening classes.

MACKAY BUSINESS COLLEGE. 9th and Main. 13 years under present management. TUcker 3193. MAin 4966.

LILLIAN HOLLINGSWORTH SCHOOL OF MILINERY. NINTH YR. INDISPUTABLY THE BEST. ENROLL NOW. NEW COURSE BEGINNING MONDAY. INDIVIDUAL INSTRUCTIONS. PAINSTAKING DEMONSTRATIONS. CALL, SEE WORK, BE CONVINCED. 1237 S. BONNIE BRAE, nr. Pico. BE. 8651

LADIES—Visit Eastern Academy, see the high-class millinery that is being turned out and beautiful gowns made for half the cost. SORRENTO APTS. DUnkirk 8205, corner 7th and Burlington.

SECRETARIAL COURSE, complete, $100; shorthand, typing, bkpg., 3 mos., $50; Comptometer, typewriting, 6 weeks, $25. Half-day rate $10. Night school, $7. Central Business College, 1735½ W. 16th.

CHOCOLATE DIPPING TAUGHT BY ALICE LLOYD. LESSONS FROM 8 A.M. TO 12 P.M. $15 TWO WEEKS. HOlly. 2465.

FLORENTINE Beauty College teaches Marcel, water waving, hair dressing, dyeing, henna packs, hair mfg., permanent wave. BOYER & ALCOTT, 322 S. Bdwy. 3d floor.

FRANCES School of Millinery and Designing, teaching from A-Z. Good milliners in demand. Tuition reasonable. Individual instruction. 722 BRYSON BLDG. MA. 0534.

YOUNG lady for office work in exchange for course in shorthand and typewriting. "SHORTEST SHORTHAND IN WORLD," 628 BLACK BLDG. HILL AT FOURTH.

EARN $25 weekly spare time writing for newspapers, magazines. Experience unnecessary. Copyright book free. PRESS SYNDICATE, 731 St. Louis, Mo.

LADIES, learn hairdressing, Marcel waving, hair mfg. LEADER COLLEGE, 706 S. Hill. 4th floor. See Inst. Course adv.

LEARN CHOCOLATE DIPPING, expert teacher, day, eve. class. Opening rates. 1506 Glendale Blvd. at Sunset Blvd.

WANTED—HELP— Female.

Instruction Course

WANTED—Women and girls to tint Christmas cards that are designed in black and white ready for tinting in water color. They are beautiful. 50 cents brings samples and information. K. BROOK'S ART SHOP, 744 Main st., Riverside, Calif.

COMPLETE business courses, day & night. Gregg & Pittman shorthand. EFFICIENCY BUSINESS COLLEGE, 747 S. Hill.

LADY for light work evenings for room, board and free stenography, bookkeeping course. 747 S. HILL, room 520.

MAKE big money at home doing needlework and tint. 852 W. 38TH ST. 10-3.

Investment Required

LADY, splendid opportunity for live one with pleasing personality and tact, able to meet and handle women in beauty shop, chance to learn bus. and become partner. Investment of $3000 bearing 10% int., liberal salary. Address X, box 141, TIMES OFFICE.

EARN money weekly, spare time, home, addressing, mailing, music, circulars. Send 10c for music, information. NEW ENGLAND MUSIC CO., 118 Asylum st., Dept. G-17, Hartford, Ct.

WANTED—Lady as manager & partner in 60-rm. apt. house, $4000 required. Good proposition. Investigate. Address R, box 347, TIMES BRANCH.

LADY wanted as partner and mgr. Income flat or court, small investment, free rent, share profits. Address P, box 517, TIMES BRANCH.

CAPABLE energetic woman with $500 to take ½ interest in well paying bath & massage business, down town location. Address X, box 194, TIMES OFFICE.

PARTY with capital to take an active interest in established motion-picture company. Phone HOlly. 7315 or call 1096 N. WESTERN, Room 8.

WANTED—HELP— Male and Female

Miscellaneous

WANT man and wife to work on ranch. Good home and salary. 2580 W. 6th.

Investment Required

MOTION-PICTURE producer operating three producing units. Will consider new types and talents on co-operative working plan in comedies and features. See MR. CAMP, 724 S. Spring. Room 600.

WOULD you give services, $500, public institution? (Salary $3000 yrly.) 201 Grant Bldg.

Instruction Course

LEADER COLLEGE, 706 S. HILL, 4TH FL. LADIES LEARN BEAUTY CULTURE AND HAIRDRESSING DAY AND EVENING CLASSES ESTABLISHED 15 YRS.

$30 INV. MAKES YOU BOOK-KEEPER, STENOGRAPHER AND GIVES POSITION PERMANENTLY. 747 S. HILL, RM. 520.

WANTED — Men to learn Barber trade. AMERICAN BARBER COL. 324 E. 5th st.

To Learn Trades.

WANTED—Ladies to learn the marcel waving trade. HU. 8496-W., 2602 Central.

EMPLOYMENT— Agencies

TUCKER'S, 211½ WEST 2ND ST. MEtro. 1697. TUcker 2066.

WANTED—Come quick. ALL COLORED. Good jobs, best help, best wages. Coleman, Old Reliable, 211 E. 2nd. TRinity 4471.

COLORED help, male and female, furnished free. The very best, time and car fare produce. PEO. IND. CHURCH. HU. 8170.

EXCELLENT colored help, male or female, by day, week or month. MRS. WHITE. (Agcy.) 911 E. 12th st. ME. 3338.

EFFICIENT COLORED HELP. Katherine Barr Agcy., 100 Court st. TUcker 1305.

PHILIPPINE EMPLOYMENT AGENCY. Faber 5621. Address 119 E. 1ST ST.

WANTED—SITUATIONS— Male

Miscellaneous

YOUNG man, Protestant, 24 years old, good education. Best of references. Just arrived from East, wishes connection with firm to learn business, where reward for hard work is advancement. Money not as essential as an opportunity. Willing to go anywhere. An interview is all that is requested. Address Z, box 5, TIMES OFFICE.

YOUNG man, 28, four years private secretary to publisher and film producer, well-read, well-educated, wide knowledge books and book business, art world, etc., desires position, pref. Hollywood. Part or full time. EDMOND 70922, or address P, box 586, TIMES BRANCH.

COMPANION, 35, capable of driving high-class cars. Willing to travel, desires hearing from party whose predominating virtues are not expression, depression or suppression. Address X, box 192, TIMES OFFICE.

YOUNG man student wants work of any kind mornings, evenings, Saturdays in exchange for board, room and $10 a month. Can run any make auto. Best of references. Call MACKAY COLLEGE, Main 4966.

YOUNG man here attending school, willing to do anything to pay expenses or earn room and board. Honest, intelligent, ambitious. Phone J. SMITH, AXridge 9061.

MAN, 25, reliable and trustworthy, would like work as elevator operator or assistant moving picture operator. Local references. Address ZZ, box 420, TIMES BRANCH.

YOUNG man wants pos. janitor or elevator operator, apt. house, hotel or store. Has considerable exper. with boilers and heating systems. Ph. 765-567.

ENGINEER wants light work. Mats made or traced. Any tracing done. Cost estimates compiled, all kinds. Phone GA. 7909. 335 S. AVE. 52.

MAN with Chevrolet tour., wants work. Trustworthy. Out of town pref. Distance no object. Terms reas. BEN SCOTT, Owensmouth.

YOUNG man 24 with nursing exper. wishes work. Speaks German and English. A. LILLIAN, 348 S. Western ave. 568-833.

ADVERTISEMENT writer will write ads for a few merchants or finance houses. Prices right. One ad free. Address B, box 341, TIMES BRANCH.

MIDDLE-AGED married man with car wishes employment any kind, city or country. F. L. JOHNSON, 2700 San Fernando Rd.

EXP. neat young man desires porter work in barber shop, apt. house or drug store. MAin 8742.

HAVE one-ton truck; will work day or week. Hardware store. 189 N. FAIR OAKS, Pasadena.

YOUNG married colored man wants position as chauffeur or any kind of work. 756-48. Ask for Clark.

MAN, 25, desires work of any kind, anywhere, references. No sales work. Address Z, box 106, TIMES OFFICE.

MAN (colored) chauffeur, janitor, etc. Ref. D. JOHNSON, VA. 3308. 1132 E. 11TH ST.

OUTDOOR work by young man, 21, prefer room and board. Tel. UNiv. 6098.

YOUNG MAN, musician, also some selling exp., wants work. Music Dept. AN. 2818.

FORD coupe with driver, $8 per day. Will do delivering. HUmbolt 2482.

RUBBISH hauled, yards, lawns, vacant lots cleaned, old jobs, all kinds. BRdy. 2728.

JANITOR, col., as janitor or porter, hotel, apt.-house. HU. 6182-J.

FIRST-CLASS apt. houseman or janitor work; references. HUm. 0872-M.

MALE nurse wants pos. Knows massage. Address Z, box 16, TIMES OFFICE.

MAN with family must have work. 50c hr. AX. 9044. 1331 S. OLIVE.

JANITOR or porter work afternoons by reliable colored man. UNiv. 1878.

Store and Office

YOUNG EASTERN SPECIALTY STORE MANAGER, WILL CONSIDER CHANGE, JANUARY 1. DESIRES CALIFORNIA CONNECTION. Highest ref., present employers. Been through all grades receiving clerk to manager. Controlled business half million to million. Knows New York and Chicago market. Understands apparel game but can still learn and is willing too. Present salary $7500. Age 32. Married. Opportunity the prime requisite. Address Z, box 108, TIMES OFFICE.

OFFICE work by man with 25 years' mercantile and bank experience. Familiar with pay roll and office detail. Moderate salary. WM. M. REAMY, 501 Euclid ave.

EXECUTIVE who has had both office and Pacific Coast road experience, desires connection with future. Available after December 1. Phone 70433.

STENOGRAPHERS, bookkeepers, office clerks, draftsmen, construction help of all kinds. Apply HUMMEL BROS. (Agy.) 529 Towne ave.

YOUNG man 35 years age, good appearance, desires employment evenings, Saturday afternoons and Sunday. Address P, box 518, TIMES BRANCH.

ALERT, EFFICIENT ACCOUNTANT—Open set books, keep books, install systems, financial statements. ELliott 1427.

ACCOUNTANT, public experience, part time. Address Z, box 299, TIMES OFFICE.

EXP. BOOK-KEEPER AND ACCOUNTANT. CAPABLE TAKING FULL CHARGE. EMpire 8895.

BOOKS kept, adult, systems, etc., by public accountant, hour, day or week. Address Z, box 281, TIMES OFFICE.

PART time book-keeping or clerical work wanted; also experienced stenographer. 5107 OAKLAND. GArfield 2598.

BOOK-keeper, stenographer, twelve years' experience, local references. Address Z, box 98, TIMES OFFICE.

ACCOUNTANT, book-keeping, part or whole time. Full charge. TUcker 4708.

WANTED—SITUATIONS— Male

Store and Office

UNIVERSITY grad. wants bookstore position. Knows books. Ref. BEacon 2637.

Salesmen and Solicitors

SALESMAN with fourteen years selling experience wants to connect with reliable firm. Best of references. Married. Has car. Address Z, box 22, TIMES OFFICE.

SALESMAN with Dodge coupe, age 28, married. Over 4 yrs. in L. A. A-1 references. Address V, box 285, TIMES OFFICE.

Trades

BATTERY & Ignition man wants position with reliable firm, city or suburbs; salary or commission. C. W. ORTT. Phone ANgelus 9419 after 8 a.m. 5146 E. 4th St.

CARPENTERING, painting, concrete work, new work or gen. repair. Reliable and efficient. VErmont 4896.

ALL AROUND carpenter wants work, job or day, or steady job for contractor. AT. 0192.

MACHINIST, 18 yrs. exp. small & medium work, 50c hr. MEtro. 8225.

CARPENTER work, $6 per day. HUmbolt 5278-W.

PAINTER, Tinter, experienced; day or job; have tools. FISHER, HUmbolt 7541-J.

CARPENTER work, ring MUNRO, ATlantic 0686. Inside fin. a spec.; yrs. exp.

CONCRETE work, driveway, walks, porches, etc., day or contract. TUCKER 2069.

PAINTER, first class, all round clean workman wants work. DRexel 2807.

ELECTRICIAN'S helper, some motor, conduit exp., wages no object. OA. 4822.

BY an experienced laundry man can work in any dept. BOX 711, Inglewood, Cal.

PRINTER—Situation wanted by all-around combination man. HUmbolt 3058-W.

A-1 CARPENTER and handyman. Low wages. Address O, box 533, TIMES BRANCH.

CARPENTER, good finisher or repair. A. DEWEY, 231 S. Hill. MAin 4467.

Chauffeurs and Teamsters

COLORED chauffeur wishes place driving, willing to do anything. Will go any place. First class references. Box No. 190, TIMES OFFICE, Pasadena.

YOUNG man wishes position to drive for private family, careful driver. M. BROUS, Holly. 2112. Rear 6243 Hollywood Blvd.

EXP. chauffeur mech. on high grade cars wishes priv. pos. Knows L. A. thor., A-1 loc. refs. Reas. sal. VA. 7308.

CHAUFFEUR, 12 years' experience, drive any make car, knows the city. BROOKER. ATlantic 0189.

EXPERIENCED Chinese chauffeur, knows city well, wishes position in priv. family. Call ANDREW, ATlantic 8607.

YOUNG man wants position as chauffeur in private family, careful driver, A-1 local references. BEacon 1302.

TRUCK driver, any size truck, 4 years' experience, local references. Know city well. 762506.

JAP. chauffeur, reliable, careful driver, with 3 yrs. exp. wants position, refs. JAMES. Main 2997.

WANTED—Job, private family, Chauffeur, colored, 5 yrs. exp., good ref. HUm. 5765-W.

COL. chauffeur wants steady position or extra driving, washing, polishing, anything. Ph. HU. 7906-J.

COLORED chauffeur, good careful driver. Best refs. Reas. salary. Ph. VA. 0017, or HU. 6796. Ask for Jefferson.

DRIVING instruction and care of car, private Studebaker. 10 years' experience. Phone TH. 7930. 6327½ S. Figueroa.

EXPER. man (col.) will drive car free to learn location of city. Car fare only. UNiv. 5078.

EXP. chauffeur, best local refs. 15 yrs. best homes L. A. Wants work. BE. 3682.

EXP. Chinese chauf. wants position in private family, best ref. AN. 8842.

JAPANESE boy wants position as chauffeur. UNiversity 3443.

EXP. chauffeur, col. neat. Good ref., go anywhere. HUmbolt 2178-R.

EXPERIENCED col. chauffeur wants position in private family. HU. 3310-J.

COLORED chauffeur, position in private family. Call EMpire 1634.

TEACH driving, have Buick car to do anything. DU. 3700 7 a.m. till 11 p.m.

COL. chauffeur and janitor wants position. City ref. Exp. HU. 3032-M. Call LEE.

Hotel, Restaurant and Club

FOR high-class chefs, cooks, pastry cooks & pantrymen call L.A. CHEFS & COOKS CLUB. 308 Stimson Bldg. ME. 8492.

FRENCH chef, yng., econ., exp., wants pos. Hotel, restaurant, club. G. S., 1624 W. 11TH ST.

COL. chef or 2nd cook, 18 yrs. exp., hotel, rest. exp.; all round. A-1 ref. VA. 9441.

Farm and Garden

YOUNG strong Norwegian. Can milk, drive horses, cars, work on farm. Address P, box 416, TIMES BRANCH.

EXP. Holland gardener or florist would like care private estate. Best Cal. refs. Phone 790558.

EXP. Japanese gardener wants work, trimming trees and lawns, a specialty. MORITA, BEacon 1377.

EXP. Japanese man as gardener, stay on place with wife; $100-$150 mo. P. O. BOX 24, Sierra Madre.

VINES trimmed, lawns raked, reseeded, pruning, exp. gardener. GAr. 6858.

House Servants, Caretakers.

COLORED man wants work, private house, cook, experienced in housework or housecleaning, by the day or week or janitor. Call AX. 2626.

JAPANESE, good cook, butler, best refs., middle-aged, neat, capable, handy man. Suitable place, family. VAndike 1607.

MALAY boy, exp. family cook, good ref., wants position private family. Address Z, box 81, TIMES OFFICE.

COMPETENT col. man take complete charge of priv. family, bachelor's home, excellent cook. Ref. 1777 W. 35th pl. 763292

FILIPINO wants school boy work in a family. (High school education.) Phone 70552.

JANITOR, COLORED, RELIABLE, NOT AFRAID OF WORK. DRexel 9070.

CHINESE good fam. cook wants situation. Address Z, box 48, TIMES OFFICE.

EX. colored man wants work as janitor or porter. HU. 9031-W.

FILIPINO as Protestant houseman or janitor. 336 S. HOPE ST. Box 1015.

BUTLER, houseman. Best local references. Address Z, box 279, TIMES OFFICE.

JANITOR, young Chinese or porter, hotel or apt.-house. ATLANTIC 9735.

FILIPINO exp. cook, houseman, refs. Address Z, box 282, TIMES OFFICE.

FILIPINO cook, exp. houseman, priv. fam. Refs. TUcker 2688.

WANT POSITION IN HOTEL OR APT. T. LEE, 420 W. L. A. ST.

JAPANESE, excel. cook, good ref., wants job dinner cooking. AN. 1723.

COL. man wants janitor work in apt. house, or butler with private family. BE. 0182

COLORED man with ref. wishes job as janitor or houseman. Ph. MEt. 5388.

JANITOR, young Chinese as janitor or porter, hotel, apt. house. VAndike 3079.

RELIABLE colored man wants job as janitor, 3 yrs exp. Reference. HU. 7029-J.

Painting, Decorating and Carpentering

PAINTING, PAPERING, TINTING. SPECIAL FALL PRICES. Best material used, careful, experienced mechanics. BRISTOL BROS. EMpire 6387.

HOUSEPAINTING, DECORATING, REAS. RATES DAY OR CONTRACT. FIRST-CLASS WORKMANSHIP. AX. 0596.

CARPENTER foreman with crew and power saw wants labor contract, bungalows, apts., etc. GRanite 1762.

PAINTING, DECORATING, WALL PAPER. EXPERT FURN. REFINISHING. SATISFACTION GUAR. AX. 3094.

WANTED—Carpentry work of any kind. Remodeling and repair work a specialty. Prices reas. Call W. Thompson, 54796.

PAINTING, Tinting, Paperhanging; estimates free; no job too large. BE. 0654.

CARPENTER work by day or contract. Remodeling a specialty. AX. 9651.

A. OSBOURN, PAINTING, TINTING, PAPER HANGING. REASONABLE. PH. 58579.

CARPENTERS—I will furnish material, let you work for down payment. BE 1020.

PAINTING—When in need of painting or paperhanging, ph. R. M. DEAN, DE. 5208

PAINTING, tinting, paper hanging, roofs repaired. TRUMBO. Phone AXridge 1549

PAPERING, paint, tint., rep. Best work. W. A. Goodwin, 2056 La Salle. 73845.

PAINTING, Tinting, Enameling, day or contract; roofs repaired. BEacon 4265.

EXPERT carpenter work, day or contract. Reasonable price. GAr. 1866.

PLASTER repairs, papering, paint., tint., reas. & right. Greick of Hollywood. 398716.

PAINTING, TINTING, PAPERING, BEST WORK. REAS. PRICES. DElaware 3002.

CARPENTER, new or repair, $6 per day, or contract. Lumber at cost. GAr. 2452.

PAPERHANGING, tinting, painting, tiffany brand, day or contract. ANgelus 1627.

IF YOU need a first-class all around carpenter call AT. 2811.

Day Work.

HOUSE CLEANING BY EXP. YOUNG MAN BY HR. OR CONTRACT. HU. 6726-W OR HU. 0807-R.

WINDOW washing, floor polishing, kitchens washed by (Amer.) white, young, fast, reliable, work today. VAndike 8100.

EXP. cleaner, floors cleaned, polished, windows, scrubbing. Ph. MEtro. 1494.

EXP. Japanese, housecleaning or garden work. Call evenings. BRoadway 2303.

L.L. Japanese Day Work Co. Best Japanese help of all kinds. Ph. BR. 7399.

TRIMMING and moving trees; cleanings lots, all kinds work. 79621.

WANTED—SITUATIONS— Male.

Day Work.

BEacon 1161. General cleaning. Floors waxed, windows washed. BEacon 6880. Kitchen walls washed. Leaves paint bright. Floors.

YOUNG man wants part time work in exchange for room and bd., can drive any make car or do anything in general. DU. 3023.

(COL.) MAN, willing, any kind odd jobs, by wk. or steady pl., fast worker, refs. HU. 0850-J.

HOUSECLEANING, hdw. floors, renewed or polished, kitch. cleaned, windows wash. White. Amer. Work today. BEacon 9108.

JAP school boy wants pos. before and after school hrs. H. M. WADA, AX. 9061.

YOUNG man exp. in housecleaning, window washing and garden. AXridge 5974.

WINDOWS, woodwork, hdw. floors, kitchen, ceilings and walls cleaned. AX. 4443.

COMP. colored man wants housecleaning, window washing, etc.; ref. AXridge 5729

HIGH-powered vacuum, house, windows, fls. cleaned & waxed. equipt. HU. 2774-J.

WAXED floors, wash windows, house cleaning, experienced, white. MEt. 4352.

HOUSECLEANING and window washing; work of any kind. BRdwy. 3223.

WANTED—SITUATIONS— Female

Miscellaneous

EXPERIENCED and energetic young woman manager of apartment-house or capable of any position similar, good on phone. Intelligent, unquestionable ref. Holly 7656.

REFINED woman will take charge of children 4 to 6 yrs. old by day or hour. Excellent references & Kindergarten experience. Write 615 N. ORANGE GROVE AVE., Pasadena.

REF. exp. French woman wishes position as governess, for children of school age or companion to adults; good sewer; music, etc. Address Z, box 50, TIMES OFFICE.

WANTED—Permanent position as child's nurse, governess, by young woman; best of character, excellent refs.; will assist with other house duties. PH. DU. 0879.

CAPABLE educated woman seeks hourly work entertaining children, day or eve. Teach French, prepare eve. dinners. MRS. CONNELL, 582802.

EXPERIENCED kindergartener will give intel. mothers care to children, all ages, for any period of time. DU. 6090. Apt. 201.

COMPETENT. Colored woman will assist with dinner parties or luncheons. UN. 1802.

YOUNG (col.) woman desires ½ or all day work. Steady pl., good cook, refs. VA. 7768.

DRESSMAKING, first class, by day, eve. gowns, coats and wraps. Ph. eve. and mornings. BE. 9001.

SCANDINAVIAN lady, exp., married, wishes charge or work in apt. house or hotel for apt. and some pay. CA. 0248. Apt. 9.

HOUSEKEEPER or maid in apt. hse. or hotel, willing worker. Ref. VAndike 9083. Room 58.

MANAGEMENT of apartment house or housekeeper; experienced; refs. 568-664.

YOUR dinners deliciously cooked. LOU KEARNEY, 785½ Ottawa St. Ph. 554-196

COL. graduate nurse wishes to care for infant or private cases. HUmbolt 3417.

LADY will attend children evenings for room. HEmpstead 2977.

EXPERIENCED colored girl for day, or half day housework. AX. 2852.

MIDDLE-AGED colored woman wants nursing, good references. Call VA. 3372.

NURSE—Companion for sick or invalid by day or longer. VAndike 3784.

CARE OF CHILDREN OR IRONING. GRanite 4258.

REL. woman care for children day or hr. E. Holly. Dist. DR. 3413.

Store and Office

A-1 FULL charge bkpr. wants position where ability and accuracy are essential. Lumber and manufacturing experience and excellent local references. Call AT. 7231. Apt. 115.

ACCOUNTANT can render monthly financial and operating statements, revise and install system. Qualified to take entire charge. DRexel 2254.

A-1 FULL charge bookkeeper, financial, operating and income tax reports. General ledger. Stenographic. GA. 7207.

A-1 BOOK-KEEPING accounting, audit by hour, mo. or job, finance stats. Reas. terms. Bdwy. office, TUcker 2261.

A-1 stenographer, 5 years' experience, desires position. Some legal experience. MISS HUNT, BEacon 5017.

EXPERIENCED comptometer operator, railroad and packing house experience, would like position. EMpire 7674.

RUSSIAN interpreter, translator, expert English steno., typist, formerly employed U. S. government seeks position. 7-0645.

CAPABLE stenographic student will assist office half day for tuition. TU. 2589.

EXPERT typing at home, dictation; address envelopes and circulars. KM. 5492.

EXPERIENCED secretary, stenographer, first-class references. Call VErmont 2731

STENO., secy., must have position at once. Address R, box 308, TIMES BRANCH.

TYPIST-Gen. office work, wants position. Address Z, box 52, TIMES OFFICE.

BY BKPR., exp., take charge of office, typist. PHONE DU. 9820.

REFINED young lady desires light steno. work & bkpg., half days. 505-403.

P.B.X. operator, cashier, exp. young lady. Address P, box 500, TIMES BRANCH.

Nurses.

CONFINEMENT cases a specialty. Good care given. References. MRS. ETHEL STEPHENS. BEacon 0917.

HOURLY nursing, massage and alcohol rubs. Special attention to old people. 58456.

PRACTICAL nurse, 29, care for convalescent or invalid, assist light duties. Address R, box 344, TIMES BRANCH.

NURSE will board and care for elderly people, rates from $40 monthly. 1521 S. HOPE. AT. 5407.

GRADUATE NURSE, READY FOR CASE. EXCELLENT COOK. BEST REF. VA. 0144.

YOUNG trained nurse will accompany maternity case home from hospital, help if needed. 766-162.

MOTHERLY child's nurse desires caring for children, will assist upstairs work. Ref. Home nights. AX. 3069.

EXP. infant and child's nurse wishes perm. pos., loc. ref. DUnkirk 1449.

PRACTICAL NURSE, A1 LOCAL REFERENCES. 53489.

1 TO 4 hours, morning or evening, nursing or relief duty; ref. DRexel 2069.

TRAINED nurse will give special care to chronic or nervous cases. VA. 0144.

EXP. infant & child's nurse, by day, hour or evening. Ref. DRexel 3717.

EXP. PRACTICAL NURSE. Chronic, short or C. S. cases. 53614.

TRAINED nurse, any case, day, week, or month. BR. 7241. Apt. 1.

POSITION as practical nurse or companion, local refs. 768802.

Housekeepers, Domestic, Cooks.

HSKPR.—Refined Prot. highly rec., capable taking full charge, excellent cook. Address Z, box 26, TIMES OFFICE.

REF. capable lady with H. S. daughter wishes pos. in Prot. home by Dec. 1. 42½ Concord, Monrovia. MA. 1509, L. A.

STEADY pos. as hskpr. or companion, 8 a.m.-4 p.m. White, reliable. TH. 2725. Apt. 179.

HEALTHY comp. middle-aged, work. hskpr. for gentleman, 3 or 4 men, 1st class refs. No object. country. ME. 8218.

A LARGE number of experienced houseworkers are awaiting positions. Phone HU. 0719.

CALL col. working women's club for exp. help, cook, maid, caterers, nurses, cleaning and laundress. HU. 4825-J.

GOOD cook, neat housekeeper, desires housekeeping position for elderly couple. No C.S. Wages reas. VAndike 7948.

REFINED creole woman, child's support; give service for apt., some pay. HU. 6740-W.

EXP. white woman wants position as cook & housekeeper small family. Address Z, box 100, TIMES OFFICE.

LADY with 2 children school age wishes housekeeping position for 1 or 2 gentlemen. HU. 7812-J.

RELIABLE colored woman, cook, will do some downstairs work. No laundry. Prefers ranch. DE. 1278-R-2.

EXPERIENCED colored cook wants half or all day work in private family. Good references. EMpire 4790.

YOUNG woman with 3-yr. child wishes position in motherless home or care of elderly people. GArfield 5855.

YOUNG lady wants position as companion for children. Can sew and do upstairs work. TUcker 3394.

WANTED by colored maid, exp. in serving, cooking and downstairs work. Ph. 681-611.

WOMAN will take care of invalid & help with housework. Fitzroy 1724.

EXP. COLORED COOK, SMALL FAMILY, CITY REF. VAndike 9625.

EXJ. COLORED COOK, CITY REFERENCE. HUmbolt 6306.

HUNGARIAN GIRL WANTS HOUSEWORK. 2916 VERDUN AVE.

COMPT. colored girl wants general housework ½ day or all day. AX. 2953.

WOMAN will take care of invalid & help with housework. FI. 1724.

EMERGENCY cooking & light catering. Col. woman. City refs. HU. 5402-W.

NEAT col. girl, gen. hswk., no cooking or Sun. work, home nights. HU. 4907.

COLORED girl wants pos. maid in refined family or apt. house. HU. 8020-R.

EXP. col. woman for party, serv. eve. dinners, day wk. City refs. HU. 3145-W.

WANTED—SITUATIONS— Female

Housekeepers, Domestic, Cooks

LET ME SEND YOU COMPETENT SERVANTS, DEFINITE REFS. WE ALWAYS HAVE COUPLES, COOKS, CHAUFFEURS, 2ND GIRLS. MELRUTH AGCY., 403 CANON DR., BEVERLY HILLS. OPEN SUN., EVER. 554274. 530129.

COMPANION to elderly lady or housekeeper, by exp. woman with excellent character and best of ref. Would like to locate in California; for information write PRISCILLA HOWARTH, 73 Babcock st., Providence, R. I.

RELIABLE WOMAN AS GENERAL HOUSEWORK SUPPLIED ON SHORT NOTICE. NO FEE CHARGED TO EMPLOYERS. MINIMUM WAGES, $50 PER MONTH. BOARD AND ROOM. GREENE EMPLOYMENT AGENCY. PHONE TUcker 3539.

COOK, 10 years' experience in institutional and dietetic cooking, unincumbered. Address P. L. BUSSE, 1354 9th st., Santa Monica.

CAPABLE refined lady desires position with couple employed or in widower's home. Address P, box 397, TIMES BRANCH.

MIDDLE-AGED practical nurse with daughter 17 wishes work together in high climate. 324 E. MONTE VISTA ST., Tujunga.

MIDDLE-AGED woman, first-class cook and housekeeper, wants cooking and downstairs work, no laundry. Will leave city. Phone BRoadway 5121.

YOUNG lady wishes position as housekeeper in motherless home, references required. Address Z, box 123, TIMES OFFICE.

EASTERN college woman, gym. tchr., desires pos. teaching or caring for children over 3 or problem children. Address Z, box 37, TIMES OFFICE.

MIDDLE-AGED woman will stay with babies eves. Do light housework mornings & evenings for room, board and small wage. TH. 3531.

REFINED young woman will care for elderly couple or one single. Capable of taking charge. Address Z, box 29, TIMES OFFICE.

EXP. col. girl wishes pos. 1st class cook, lady's chauffeur, personal maid. Can do anything in the house. Good refs. HU. 7996-J.

EXP. germ.-Swiss maid wants pos., good home, 2nd maid or upstairs work, good ref. MISS HALTER, 2027 Magnolia. BEacon 7784.

REFINED capable woman desires position as housekeeper, 2 adults. Box 222, TIMES OFFICE, Ocean Park.

EXP. nursery governess, best ref. Children any age. Speak English, French German, until 1st of Dec. AVALON, box 1056.

NEAT, reliable colored girl wants half day work by week. HU. 1466-J.

EXP. col. girl, general hswk., ½ days 6 more. work. Good worker. HU. 8814-J.

EXPR. (col.) girl wishes genl. hswk., go home nights. HU. 0737.

HOUSEKEEPER for motherless home. Refs. Address Z, box 12, TIMES OFFICE.

EXP. 2nd maid, family adults, city ref. Wages $75 mo. Call GRanite 1628.

COLORED girl wishes day work or apt.-house maid. HU. 4228-M.

COL. woman wants ½ day work by week. Can furnish ref. HUmbolt 2828.

COL. lady wants chamber maid work in hotel or apt. HELEN. Call 519-74.

A refined col. girl wants work by hr.; cook dinner & serve parties. HUmbolt 3076.

COLORED girl wishes to do housework; no washing. HUmbolt 1057-J.

GIRL wants work, mother's helper. Stay on place. No Sundays. AX. 5860.

RELIABLE colored woman wants half or whole day work. Ph. HUmbolt 8377.

EXP. maid wishes work in apt.-house or hotel. Ref. HU. 4264-M.

NEAT (col.) girl desires chamber maid work. AXridge 9760.

WANTED—Management of apt. house, experienced, good refs. GRanite 5556.

CAPABLE maid wishes ½ day work, forenoon preferable. HU. 0878-R after 12.

BY reliable col. woman, housework, home nights, ref. HUmbolt 4856.

REF. colored girl wishes work any kind. Will prepare meals aft.noon. HU. 4874-J.

COL. woman desires gen. housework or mother's helper, mornings pref. HU. 0607.

DAY work and general housework. 1702 E. 15TH ST. HU. 0826-W.

GIRL wants ½ day house-cleaning or mother's helper. Ph. DE. 4136 after 7 p.m.

NEAT colored girl wishes general housework. UNiversity 5078.

RELIABLE woman wants gen. hswk. or maid's work. MEt. 3300.

GIRL 25 yrs., wants general housework, small family, good refs. BE. 7259.

COL. girl wants position as maid, ½ day work or mother's helper. HU. 7309-W.

PLAIN old fashioned Kentucky cook, col., reliable, desires steady pl. TU. 5798.

NEAT, colored girl wishes general housework. UN. 5078.

Dressmakers, Seamstresses

DISTINCTIVE evening gowns, suits, wraps, etc., designed and made by lady of long experience as designer and dressmaker. Phone DRexel 9600, Apt. 39.

1ST CLASS dressmaker desires few more customers. 3136 W. 29TH PL. EM. 5407.

LADIES' tailoring, dressmaking, your home or mine. HUmbolt 5380-J.

FRENCH DRESSMAKER, very competent. Speaks little English. $6. DR. 8670.

GOWNS and dresses finished 1 day. A-1 designer. $6 day. HOlly. 0069.

EXP. col. seamstress from N. Y., at my home or out. Personal ref. CA. 0814.

SMART classy dresses made in your home, speedy. $5 day. Capital 1084.

GOWNS, dresses, latest draping, good fitting, good detail, $4. BEacon 4363.

CLASSY, snappy one-piece dresses & gowns, $5 per day. References. HUmbolt 2670-M.

Professions and Vocations

UNIVERSITY graduate with normal certificate would like high school or elementary teaching position in private school. BEacon 8150.

MARCELLER & all-round operator, 2 yrs. ex. Miss Lowlar, 1000 Linda Vista Tr., L.A.

Day Work and Laundresses

HOUSE cleaning from garret to cellar in one day, under the supervision of a woman with 15 yrs. exp. in L.A., ref. from the best homes. Floors scraped & waxed, woodwk., furn., rugs, stoves & curtains cleaned; we get the dirt! Furn., stoves & general house repairs. Others were satisfied, why not you. UNiversity 6808.

LAUNDRY done by capable Japanese laundress, silks carefully. Mod. prices. Called for and delivered. EMpire 1690.

WANTED by reliable colored girl, 4 or 5 hours work by week. Call 6:30. HUmbolt 5426-W.

JAPANESE girl wishes washing, ironing, housework by day. ANg. 7902, after 6 p.m.

EXP. white woman wants laundry, cleaning any kind of day or hour work. VAndike 5856, Apt. 44.

EXPERIENCED cook will do some housework, references, home nights. HUmbolt 2073.

EXP. white woman wants work by the hour. Phone FAber 0848.

GOOD laundress and cleaner wants work. AXridge 0825.

LAUNDRESS, good reliable white woman, wants work by day. 767-018.

WHITE woman wants work few hours a day. Call DRexel 8186.

FOR an A1 quick, willing laundress out by day, cleaning, etc. ph. BRdy. 8223.

1ST CLASS laundress wants work Thurs. & Sat. HU. 2186-W.

WOMAN wants day work or half days. Phone AX. 2871.

RELIABLE woman wants bundles, also ½ days, mornings. UNiv. 1907.

GIRL wants ½ day or all day job. Ph. AXridge 4183.

COLORED woman wants day or ½ day work of any kind. AXridge 1982.

STRONG experienced woman wants day work. PHONE 560-304.

WHITE woman exp. quick worker, laundry, cleaning, ironing, anything req. AN. 6144.

EXP. colored girl wants work of any kind, ½ day mornings pref. MAin 2011.

NEAT reliable woman wants work by week. HUmbolt 5078-J.

WHITE widow needs day work. 50c an hour and car fare. DRexel 2565.

YOUNG woman, experienced, days or half days' work. AXridge 5974.

EXP. colored girl wants ½ day work, by week. ATlantic 8696.

WHITE woman wants day work. Call Metropolitan 2224.

1ST-class col. laundress wishes day's wk. & bundles take home, refs. HU. 5219-J.

LAUNDRESS wants Wed., Thurs., Fri. each week, fast worker. BE. 3052.

CLEANING and laundry by day, exp. girl. HUmbolt 1458-J.

COLORED woman wants work ½ days by the week. AXridge 2857.

DAY work, exp. col. washing, ironing and cleaning. HU. 0819-R.

EXP. col. woman, ½ day or whole, apt.-house or private family. EM. 6627.

COLORED woman wants day work. 50c hour and car fare. HUmbolt 1113-W.

EXP. woman wants laundry & cleaning. Tues. & Wed. & Thursday. HU. 6144-W.

A-1 LAUNDRESS wishes bundle work to take home, or ½ days. AX. 7142.

60 PIECES soap washed, sun dried, $1. Fine clothes specialty. HU. 0571-W.

QUICK, willing reliable worker. References. 567-085.

EXP. (col.) laundress, day work, also housecleaning. HU. 7069-R.

COMPETENT WOMAN DESIRES DAY'S WORK. PHONE ATlantic 7460.

EXP. white woman wants housecleaning, ironing, sewing. ATlantic 2307.

COLORED woman wishes day work. Call HUmbolt 8001-W.

REL. colored woman wants day work, serve dinner and parties. HU. 0186-J.

WANTED—SITUATIONS— Female.

Day Work and Laundresses.

REL. woman wants bundle washing to take home. Excell. refs. DRexel 6733.

WANTED—SITUATIONS— Male and Female

WHITE couple, woman, 1st class, plain and fancy cook, expert preparing dinner parties. Man work ½ day or all day. Exp. gardener and houseman. Can drive machine. Call BE. 8567.

COL. man and wife, wife good cook, man janitor, cook or chauffeur, good ref. 1658 W. 37TH ST. Ph. UN. 1687, city or country. PETER WILSON.

MAN & wife wants job as caretaker on gentleman's place, or care of apt. house, in or out of city, all around man, local refs. P. O. box 1309, City.

APT. management by exper. couple, man handy repairer, wife able seamstress. Best refs. 1809 BONNIE BRAE. BEacon 4220.

CAPABLE, LIVE, experienced apt. house people desire position as manager of house or courts for rent and small salary. Call VAUGHN, VAndike 1848.

YNG. white couple, 2nd cook, care children. Maid-chauffeur, houseman, gardener. Exp. Rm. 4, LUCERNE APTS., Venice.

MAN and wife, chef and waitress or manager country hotel or resort. A-1 references. Address Z, box 121, TIMES OFFICE.

MAN and wife, Scandinavian, wishes care of apt. house or hotel. Man exp. painter and paper hanger. In or out city. CA. 0248. Apt. 9.

JAPANESE COUPLE desire position family as cook, waitress, man excellent cook. Ph. EMpire 6143.

COOKS, man and wife, chef and helper, want small hotel and b'd'ng-house. AT. 8476, Apt. 2.

"GET IN ON THIS" Register with us. We can rent your rooms, apts., houses, flats. TU. 7710.

JAPANESE couple in private family, man fine cook, wife housework, both experienced. P. O. box 102, LOS ANGELES.

COL. Man and wife, wants job as chauffeur and cook. Call GLENN, AX. 0287.

EXP. Jap. couple, apt. or hotel, janitor & housek. Ph. VA. 3481, Ben. 112 Rose.

WIFE as cook husband as butler, wish work in private family. HU. 2838-R.

MAN and wife (colored) maid and janitor in apartment, reference. HU. 6007.

MAN & Wife want pos. as cook, hotel, rnch. or camp. 15 yrs. exp., ref. UN. 1356.

NEAT houseman and chauffeur; also exp. maid. HUmbolt 4677-W.

MAN and wife want management apt. house. Address Z, box 72, TIMES OFFICE.

MAN & wife want work in apt. house or private family. Ref. HU. 2288.

WANTED— To Rent.

Miscellaneous

WANTED TO RENT. For quick results Phone in your listings of houses, flats and business properties to Miss Joyner DUnkirk 2793. HOWARD & BOSWELL, 3461 W. 6th st.

HOUSES, BUNGALOWS, FLATS WANTED. WILSHIRE DISTRICT. MRS. GUERNSEY, RENTAL DEPT., 2960 WEST 6TH ST. DUnkirk 1673.

WANTED—Room in private home, Hollywood, by GENTLEMAN, employed. About $35. Address W, box 142, TIMES OFFICE.

Rooms.

YOUNG tenor desires to meet musician who has apartment and piano to share. Address Z, box 95, TIMES OFFICE.

$10 MONTH. Room for lady. Address Z, box 28, TIMES OFFICE.

Rooms and Board.

ROOM and board, private home or small apt. near school, employed mother with boy 5 yrs. So. or southwest. Address P, box 500, TIMES BRANCH.

WANT—1 large room with private bath and board for lady and boy, 2 yrs. Must be good location with private family. HE. 4151.

Houses

WANTED HOLLYWOOD or Wilshire homes, flats or apartments furnished and unfurnished, $85 to $350. We have many renters. Phone in at once. HOLLYWOOD REALTY INVESTMENT CO. 506-6-7 Hollywood Security Bldg. GRanite 4177.

WANTED—HOUSES, BUNGALOWS, FLATS. $100 TO $1500 PER MONTH. MISS BUSH. RENTAL DEPT. LAACK & WILLIAMS. COR. 6TH & OXFORD. DUnkirk 3300.

WE HAVE THE DEMAND— List your furnished and unfurnished houses, flats and apartments with us for quick results. MRS. KARPATY. BURTON & CO., Western ave. at 10th st. 769851.

MOD. 2-story house. Must have 3 or 4 bedrms., 2 baths, quarters for 2 servants. Wilshire dist. or equal, client waiting. L. A. PHILLIPS 560-560. Evenings GR. 1697.

HOUSE furnished and unfurnished, Wilshire and Hollywood districts. Have waiting list. Call W. T. WYATT. 600 South Vermont ave. DUnkirk 8153. Quick action.

UNFURNISHED 9 or 10 rms., 3 baths, between 3rd and 8th, Vermont and Highland, give location and price. Address P, box 504, TIMES BRANCH.

TO LET—ROOMS— Furnished.

West and Northwest

ATTRACTIVE clean rm., new bed and furniture, private home, meals if desired. Nr. 3 cars. 1400 S. VERMONT.

LGE. sunny rm. in priv. hm., home cooking, parking space. 711 N. Hoover. 594826.

NICELY furn. rm. adjoining bath and sleeping porch, private family. Call eves. 763-186. 2608 W. 12TH ST.

LOVELY furn. rm., nr. bath; priv. Wils home. Tel. $35. Gar. 117 S. MARIPOSA. 568780.

WESTLAKE dist., attractively furn., large rm., in nice home, nr. car line, very reas. 612 S. BURLINGTON.

JUST OPENED, 1241 W. 9TH. $5 up, gents, large sunny room. Twin beds, and single. Heat. Auto pk.

$25—ATTRACTIVE Potter heater, clean, modern. 923 N. HELIOTROPE DR., near car line.

NICE sunny rm., priv. bath and ent., park. space, reas. nr. Ambassador. 842 S. FEDORA. DU. 9550.

LARGE rm. furn. as living-room, piano, slp. porch, separate entrance, $25; prefer C.S. 1006 S. ALVARADO.

ATTRACTIVE rm. adjoining bath, also sleeping porch, reas., gar., close in. 914 W. 18TH ST.

HOLLYWOOD, 2 large sunny rms., furnace heat, hot & cold water in rm. Priv. fam. 1741 N. KINGSLEY DRIVE.

BACHELOR QUARTERS, rm. and garage in Hollywood home, well equipped. 1728 McCADDEN PLACE.

LARGE room, heat, private entrance, close in, excellent car service. 433-A S. RAMPART. Call eves. after 6:30.

WILSHIRE HOME. LGE. ATTRAC. SUNNY RM. ALL CONV. 105 N. SERRANO. BE. 6180.

WILSHIRE ATTRAC. RMS. PRIV. HM., ALSO STUDIO. REAS. ½ BLK. "?" CAR. 56449.

HOLLYWOOD—Single rm., congenial house, use of laundry, kitchen privileges if desired. HE. 3073. 5948 SUNSET BLVD.

LARGE front rm., 4 south rms., fine loc. Steam heat, hot and cold water. 1 with priv. bath. 810 BEACON. 53534.

$30. WESTLAKE dist., large, pleasant, well-furnished front room. $30. No other roomers. 2742 FRANCIS AVE. DU. 1522.

LARGE sunny front rm., attract. furn., heat, walking dist. 583026. 1033 Ingraham.

GIRL will share bungalow, close in with lady, very reas. BRoadway 5106.

WILSHIRE HM. BEAUT. RM. 2 BUS. MEN $20. TWIN BEDS. 259 S. HOBART. 569733.

SUNNY rm., cal. bed. home surroundings, $25. business people. Ref. 1615 5TH AV.

2 ATTRACTIVE connecting rms. adj. bath, priv. home. 1420 Orange Dr. GR. 6625.

LARGE attract. front rm. adj. bath nr. 3 car lines. Ph. before 10 after 5. 597517.

SUNNY nicely furn. room, all conveniences, $6. 1723 McCADDEN PL.

1 ROOM also a garage. 1730 MONTANA STREET.

NEW clean large room, private family. Near Bowl. $6 wk. HEmpstead 2231.

ROOMS, also light housekeeping rooms, garages, cheap rent. 1249 Magnolia Ave.

HOLLY.—Attract. rm., private home, gentleman, nr. car & bus. HE. 6078.

BEAUT. rm., lovely private home, all conveniences, $7. HOlly. 7485.

LARGE RM. PRIVATE BATH. SINGLE RM. RUNNING WATER. 981 S. ALVARADO.

HOLLY., 1901 N. Catalina, eleg. rm. conn. bath, lovely priv. home, gent. $30 590925

SUNNY attractive, twin beds, hot water, free ph., garage. 737 WHITTIER.

$5 WITH priv. family, adj. bath, sep. ent. 1330 N. Coronado. DR. 9524.

$3 TO $4 wk., clean, airy rooms, commercial hot water. 109 N. HOPE.

ROOM adjoining bath, newly furn., separate entrance, garage, H car. DU. 5335.

RM., walking distance. Kitchen priv. 1 or 2 girls. 1201 HUNTLEY DR. 581718.

W. ADAMS dist., priv. entrance & ph., to gentleman. $20. 1738 W. 25TH ST.

1404 S. BURLINGTON, nicely furn. rm., suitable for 1 or 2 business people.

ANNOUNCEMENT

The following subdivisions of Rental Columns will enable TIMES' readers to more quickly locate the places they want to rent.

West and Northwest
Includes all west of Main street and all sections north of Jefferson street—West Adams, Pico Heights, Westlake, Wilshire, Hollywood, etc.

South and Southwest
Includes all south of Jefferson street and west of Main street—Vermont Square, Manual Arts, Angeles Mesa, Goodyear district, etc.

East and Southeast
Includes all east of Main street and south of Mission Road—Boyle Heights.

North and Northeast
All north of Mission Road and east of Glendale Boulevard—Elysian Park, Highland Park, Lincoln Heights, Garvanza, Glassell Park, Huntington Drive.

TO LET—ROOMS— Furnished

West and Northwest

REAL HOME AT REASONABLE RATES, cheerful single room & large twin bed-rm., young congenial crowd, music, 15 min. town, splendid loc., board optional, L car. 970 MENLO. DUnkirk 8218.

2627 ROMEO, large dbl. rm., also 1 with twin beds, adjoins bath with shower, private modern home; for 1 or 2 gentlemen; breakfast optional. Block "A" or "V" cars. BEacon 2707.

NICELY furn. clean front sleeping room for 1 or 2, private entrance. Also a small sleeping room, reasonable, close in. 234 W. 23RD ST., between Hill and Grand.

$30—SUNNY, nicely furn. rm. priv. bath, shower, cont. h.w. Suit. for 2. Kitchen priv. Phone eves. DRexel 9214. 340 S. NEW HAMPSHIRE.

WONDERFUL COLONIAL HOME—GENTS, LOOK. Ele. large sunny frnt. rm. (heat) priv. bath (twin beds, $5, up, acc. 2 or 3. Gar. 2316 S. FIGUEROA.

SUNNY, airy well-furnished double, adjoins bath and shower, garage, tray, breakfast optional. 819 SO. NEW HAMPSHIRE. DRexel 0903.

LARGE furnished front room, private entrance, to lady, all conveniences; ½ block 10th st. car; 20 min. to Broadway. 1076 S. BRONSON AVE.

WILSHIRE dist., splendid rm., private bath & shower, gas radiator, new furnishings, beautiful home. Gentlemen. Garage. Fitzroy 5253.

HOLLY.—5701 Sunset Blvd., large rm., elg. furn., next to bath, for gentleman or bus. woman, C. S. pref. Ph. HEmp. 9666.

LARGE clean warm front rm. and slp. pch., 3 separate beds for men, $3 each. Also single rm. $5. Beaut. location. P & L cars. 58484. 2017 W. 12TH.

LIGHT airy rm., well furn. for gentleman, priv. home, nr. Westlake Pk. Hot water, phone, close in. Fitz. 1818.

3 LARGE front rooms, bath, shower and garage for men only. 946 MAGNOLIA. cor. 10th. DUnkirk 5082.

635 S. WESTLAKE, newly furnished bright clean rms. Twin beds. Heat. Reas.

TWO large front rms., suit 2, $18 single, $25 dbl. 2535 BUDLONG. EM. 1301.

WILSHIRE rms., priv. hm., bkfst. Prefer gentlemen. 624 S. CATALINA. DR. 0697.

$36, in private fam. Couple, music and dancing. Bkfst. 1410 Fedora. BE. 3613.

$15—PRIVATE Wilshire home. 536 S. VAN NESS AVE. Phone HE. 9648.

VERY nice room in elegant home, near Ambassador. $25. 3681 W. 8TH ST.

$3 TO $6—Sunny rms. H.W. any time. Free ph. Nr. 11 & Figueroa. 981 Winfield.

WESTLAKE—Front room, attractive home. 715 S. Bonnie Brae. DR. 5340.

HOLLYWOOD, 1771½ N. GOWER. Attr. upper rm. bath, pri. ent. Ph. HE. 397-.

FURNISHED room to lady employed. Home privileges. References. DUnkirk 0883.

129 N. ARDMORE, in private home, nicely furn. room; board optional. 560630.

HOLLYWOOD—Large sunny rm. 5635 Harold Way, nr. Van Ness. HOlly. 4263.

PLEASANT furnished room for gents, all conveniences. 1717 N. Alexandria. 590-007

LADY will share lovely close-in flat with other lady. DUnkirk 2689.

NICELY furnished rooms, gentlemen. Reasonable. 722 W. 17TH ST.

ROOM in well furn. home, hskpg. priv. BEacon 9572. 2654 BUDLONG AVE.

LOVELY front rm. adj. bath, ½ block N. Westlake Pk. 452 S. LAKE. 51911.

FURNISHED rm. with private bath, $30. 2312 W. 22ND. 782-454.

LARGE rm. for lady, new bldg., near 8th and Vermont. 2640 FRANCIS AVE.

NICELY furn. room, gar. opt. Neither roomers. H car. 173 S. Hoover. DU. 5041.

South and Southwest

RM. garage, shower, cont. hot water, beautiful flat, opposite Expo. Pk. [illegible] S. FIGUEROA.

GIRL wants lady girl companion to share her room, board. VAndike 4627 days. BEacon 0800 evenings. MISS DAVIS.

3840½ S. HOPE, large sunny rm., elegantly furn., radiator heat, new home. HU. 1297-W.

$5 WK.—Desirable rm., twin beds, 1 or 2 gents. 1114 W. 39TH PL. UN. 1810.

BEAUT. furn. twin beds for 2 with home privates, reasonable. 622½ W. 40TH PL.

COMFORTABLE bedroom with heat, $20; pri. family; gent. 309 W. 53rd. UN. 3019.

East and Southeast

656 E. 29TH—Large sunny rm. in priv. home, $5 a wk. 15 min. from town. HUmbolt 7503-W.

COLORED. From $3 a week up. With or without board. 1104 EAST 21ST ST.

TO LET—Two nice rooms for light housekeeping, garage. 239 E. 24TH ST.

NICELY furn. rms., 2 single ladies. Also rm. 2 gentlemen. 1249 E. 31ST ST.

North and Northeast

BEAUTIFUL sleeping rooms, furnace heat, $25 to $35 per mo. Meals if desired, $35 per mo. including breakfast and dinner. IDYLWILD INN, 4911 Pasadena ave. GArfield 3785.

$[illegible]—Beautifully furnished room, hot and cold water. 983 N. BROADWAY.

LGE. airy rm. close in, real home rest. 225 N. CHICAGO. B & P cars.

Hotels.

COME TO GARLAND HALL.
An American plan hotel. A real home with the best of food at reasonable prices. Beautiful sunny grounds. Large steam heated rooms that are attractive and artistic. Your inspection invited.
726 GARLAND AVE.
Just south of the Commodore Hotel at Seventh and Garland.

JUST OPENED. HOTEL STRAND, 720 S. UNION AVE. WITHOUT A DOUBT THE FINEST FURNISHED AND LOWEST RATES. LOOK US OVER.

HOTEL WESTMOORE. 1004 W. 7th st., close to bus. center, 1 blk. W. of Figueroa, moderate rates all outside rooms. Steam heat, hot and cold run. water. Day and night phone serv. Phone TR. [illegible].

$6 PER WEEK UP. PRESIDENT HOTEL. 507 West 2nd Street at Figueroa. A new modern hotel, beautiful lobby, private phones in every room, etc. TRinity 3491.

$6 PER WEEK UP. HOTEL WASHINGTON. 201 SOUTH FIGUEROA. RECENTLY OPENED. EVERYTHING NEW. YOU CAN'T BEAT IT.

STILLWELL HOTEL. 10-story fireproof hotel. Official hotel Auto Club of So. Calif. $1.50 per day and up. 838 S. GRAND. Tel. TRinity 1151.

HOTEL ELMAR AND ANNEX, 231 and 237 S. Hope st. Nice, quiet, airy rooms, $6 week. 10 min. walk from business center. ½ blk. north of west end of 3rd st. tunnel.

$6 PER WEEK. LA SALLE HOTEL. S.W. cor. 2nd and Figueroa. A modern hotel, just recently opened. Best rates in town. Phone TRinity 2234.

IN HOLLYWOOD. Village Inn, the hotel that's home-like. Every room with bath, daily and weekly rates reasonable, double-deck busses pass door. 5724 SUNSET BLVD. HO. 4735.

COLONIAL HOTEL. SPECIAL RATES TO PERMANENTS. ONE BLK. FROM WESTLAKE PARK. ALL ROOMS BATH OR SHOWERS. 514 S. WESTLAKE AVE. DRexel 4053

HOTEL MELROSE, 120 S. GRAND. TRinity 6321. 1ST-CLASS FAMILY & TOURIST HOTEL. WITH DETACHED BATH, $6 WEEK UP; WITH PRIVATE BATH, $10 UP.

ST. JAMES HOTEL. 1225 South Main st. Clean rooms, good beds, hot water, $1 per day; $5 per week; small apartments, $7.50 week. Phone MAin 4361.

$1 PER DAY. HOTEL DAILY. 207 W. 17TH ST. BEacon 7880. NEW MODERN EQUIPPED ROOMS. PRIV. SHOWERS. 4 CAR LINES.

POINSETTIA HOTEL. 107 E. 5TH STREET. RATES $1.50 & UP. SPECIAL WEEKLY RATES.

LA JOLLA HOTEL, 721 E. 6TH ST. New. A real home. Reasonable rates. 3 blks. S.P. Station. Walking distance.

CAMBRIA UNION APTS. 738 S. Union. Large rooms, hot water, steam heat, daily service. Reas. rates.

$4.50 WK. UP. 310 CLAY ST. HOTEL CENTRAL. Modern rooms, walk half way up Angels Flight at 3rd and Hill.

HAMPSHIRE HOTEL, 852 S. MAIN. MODERN. STEAM HEATED. $6 PER WEEK.

TO LET—ROOMS— [illegible]

TERRACE LODGE [illegible] Just opened [illegible]

SANTA RITA [illegible]

TO LET—ROOMS— and Board

[illegible]

[illegible] LET—HOUSEKEEPING Rooms

[illegible]

[illegible] LET—APARTMENTS— Furnished

[illegible]

TO LET—APARTMENTS—
Furnished

HOLLYWOOD

EL CERRITO APARTMENTS
COR. FRANKLIN AVE. AND EL CERRITO PLACE. ONE BLOCK NORTH OF HOLLY. BLVD.

Most exclusive place to live. Steam heat. Private phones. Pool room. Large lobby. Ladies parlor and writing room. Exclusively furnished.

PRICES ARE RIGHT
HEmpstead 1627.

IRVING APARTMENTS.
808 South Westlake Avenue.
100 yards from Westlake Park.
Moderate rates.
New. High Class. Maid service.
Large Kitchens, Dressing Rooms, Closets.
Convenient to
Garages, Street Cars and Markets.

NEW HOLLYWOOD NEW
VAN CARLTON APTS.
COR. VAN NESS AND CARLTON WAY.
1 BLK. SO. HOLLYWOOD BLVD.
Spacious Singles, Twin and Double Beds.
CARPETED BREAKFAST ROOMS.
AN EXCLUSIVE AND REFINED HOME.
PRICES VERY REASONABLE.

NEW CUMMINGS APTS. HOTEL.
THE MOST SPACIOUS AND ELEGANTLY FURNISHED CLOSE-IN APTS. IN THE CITY. DAILY MAID SERVICE. SPECIAL RATES TO PERMANENT GUESTS. ONE DOOR OFF W. 7TH. 1348 INGRAHAM, CORNER INGRAHAM & VALENCIA. PHONE 581063.

HEART OF HOLLYWOOD.
NEW, FIREPROOF, SOUNDPROOF.
THE PATRICIAN
1835 WILCOX AVE.

YOUR CRITICAL INSPECTION INVITED. NO EXPENSE HAS BEEN SPARED TO MAKE THESE APTS. ALL THAT COULD BE DESIRED BY THE MOST EXACTING. DAILY OR WEEKLY SERVICE.

ENGSTRUM APTS.
623 W. 5TH ST.

7-story fireproof hotel, roof garden, ballroom, billiard room; single or double apts. and hotel rooms, daily, weekly and monthly rates. 1 block west of Biltmore Hotel. TRinity 2741.

ASHTON ARMS.
NEW.
517 S. RAMPART.
SINGLES & DOUBLES, NEAR LAFAYETTE AND WESTLAKE PARKS. FINELY FURNISHED. BREAKFAST NOOK. ELEVATOR. STEAM HEAT. H AND R CARS & BUS TO DOOR.

PRINCE RUPERT APARTMENT HOTEL. NEW AND ELEGANTLY FURNISHED. LOCATED CLOSE IN. DAILY AND WEEKLY RATES REASONABLE. MAID SERVICE. TOURISTS GIVEN SPECIAL ATTENTION. ALL NIGHT SERVICE. INGRAHAM, CORNER WITMER. DRexel 5800.

SEVILLA APTS.
529 S. MANHATTAN PLACE.
EXCLUSIVE WILSHIRE DIST.
NEW SPACIOUS SINGLE.
ATTRACTIVELY FURNISHED.
LIGHT, GAS, PHONE INCLUDED.
PHONE 580-066.

$50 AND UP. ½ BLK. PICO CAR.

NEW FORUM APTS.
1224 S. NORTON AVE.
Large sunny, beaut. furn. apts. Garages, phones, free service. More for less.

NEW WESTMINSTER ARMS.
560 N. KINGSLEY DRIVE.
Large beautiful singles and doubles.
BAGGAGE MOVED IN GRATIS.

JUNIOR APTS.
640 S. GRAMERCY PL., AT WILSHIRE. LUXURIOUS, LARGE, AIRY APTS. SOUTHERN EXPOSURE. MOST EXCLUSIVE HOMELIKE APT. HOUSE IN WILSHIRE. DAILY MAID SERVICE.

ZELDA APTS.
401 S. GRAND. TRinity 7857.

DOUBLE & SINGLE APTS. 2 BLOCKS FROM BROADWAY OR 7TH. RATES REASONABLE, DAY, WEEK OR MONTH.

BOSTONIA APARTMENTS.
512 S. Bonnie Brae near 6th st. Elegantly furnished single and double corner apartments, tiled bath and kitchen with breakfast room, elevator, unique high class service, close in. Near Westlake Park. Exclusive, attractive rates.

VINE LEA APTS.
IN HOLLYWOOD, 1823 N. VINE.
$70 & up. Include gas, light, phone, laundry, maid service. Unusually large single apts. artistically furn. Large breakfast and dressing rooms. All outside bathrooms. HEmpstead 0411.

$65—HOLLYWOOD, 1819 N. Kingsley—$75
HEDVIG APTS.
Just opened, beautiful singles, mountain view, southern exposure, balcony, twin and double beds, lights, gas, phone and weekly service included. HOlly 7019.

YOU WILL BE MIGHTY COMFORTABLE
at Dunning Apts. 1729 SUNSET BLVD. Singles $10 & $11. This includes phone, gas, elec. and clean linens. Doubles $15. DRexel 3708.

OREGON APTS.
226 N. VERMONT AVE.
Between First and Beverly Blvd. Singles and doubles, $50 mo. up. WEEKLY RATES.

AMBASSADOR ARMS.
7th at Westmoreland. DRexel 8020. Desirable single and double apartments. STEAM HEAT, daily maid service optional. Reasonable rates.

BEAUTIFUL NORMA APTS.
1851 N. NORMANDIE AVE.
Hollywood, bet. Franklin & Holly. Blvd. BEAUT. FURN. SINGLES AND DBLS. Maid service. $50 and up. Ph. 594-188.

$35—2 large rooms, beautifully furnished, phone in, children welcome. New. WILDEMAR APTS. 4511 1-4 Willowbrook ave., near Santa Monica & Vermont, Hollywood.

CHOICE WESTLAKE DISTRICT.
To desirable adults, high class new apt. flats, 3 to 6 rooms. Furn. and unfurn. Garage. Phone. Janitor service. 511 S. CARONDELET ST., near W. 6th.

STEAM HEAT.
JOSEPHINE APTS. 1702 SO. GRAND. Singles, $40 & $45 per mo. M & J car.

HARMER ARMS APTS.
621 So. Burlington.
Radio Equipment in large sunny single. West 6th or 7th car.

UNDER new management. Monroe Apts. 1225 W. 6th st. Singles, double apts. Large, mod., attract., conv. Reas. by day, wk. or mo. 558140.

ALHAMBRA APTS. 323 N. BROADWAY. Singles and doubles, steam heat. $40 & $50 with piano, gas, lights, phones included. Downtown.

$50. 335 SOUTH RENO ST. H car, beautiful new single apartment, overstuffed furn., breakfast nook, tile bath and sink, large closet.

STRATFORD APTS. AND HOTEL. 1735 W. 6th st. at Burlington, single apts., $35. Hotel rooms for 2, $50. Beautiful lobby and tennis court.

$45—SGLS.—1127 WILSHIRE—DBLS. $55
BALTIC APTS.
New overstuffed furn. Walking distance.

$55—ELSA APTS—$55.
119 N. NEW HAMPSHIRE AVE.
Cozy corner apt. in Wilshire dist. Janitor service. Priv. home. H car.

LOCKWOOD APTS.—Lockwood and Madison sts. 2 blks. So. of Santa Monica Blvd. 1 blk. E. of Vermont. Everything new. Near garages and cars. $40 mo.

LAKE APTS.
815 S. LAKE. 54492.
Large modern sunny single. Tile sink and bath, shower. Low rates.

THE NOYES.
Steam heated, singles, $35 up; janitor service. A & V cars. 1495 W. ADAMS.

$45. EXQUISITE corner dbl., steam heat, Gas. S. BONNIE BRAE. DR. 2000, porches, wkly. if desired. MORY APTS.

FORMOSA APTS. AND COTTAGES
HOLLYWOOD
7139 HOLLYWOOD BLVD. GRanite 1381.

VERDELL APTS. 1340 S. WESTLAKE. MODERN SUNNY APTS. RATES BY DAY, WEEK OR MONTH.

BURLINGTON APTS. 1723 W. 9TH ST. BEAUTIFULLY FURN., STEAM-HEATED DOUBLE APTS. DRexel 0497.

WHITNEY Apts., 2106 Maple; nicely furn. sgl. and dbl. apts., reasonable; steam heat; also single rooms. ATlantic 5270.

DOLLY VARDEN APTS. ATTRACTIVELY FUR. TILE SINK & BATH. NR. HOLLY. BLVD. 1637 GARFIELD PL. HE. 0069.

NEW BRICK APTS. $35.
3125 SUNSET, COR. WESTERLY TER.

SINGLES $40 up; dbls. $65 up. Turquoise Apts. 631 S. BONNIE BRAE, st. Ht. service. D car, near Westlake Park.

THE WRIGHT APTS. Right price, right place for right people. 1342 WRIGHT ST., between Pico and 16th.

KING EDWARD APTS.
New apts. & dbls. Most reas. rents in Hollywood. 1767 N. Alexandria. 597462.

316 S. BERENDO. DUnkirk 5763.
LENORE APTS.
Beaut. furn. singles. Reasonable rates.

IN PRIV. RESIDENCE, attract., bath, patio, nr. St. James Park and W. Adams. No other tenants. 2334 Thompson. U car.

HOLLYWOOD, apts. for rent, furnished and unfurnished. 5322 MONROE ST., near Western ave. Holly 5760.

$9 WK.—$35 MO. UP. NEW SINGLES. LA VISTA APTS., OFF SUNSET. 5200 BLOCK, De FARE.

APT. and single rooms, walking distance from Broadway. 1235 INGRAHAM.

2-ROOM furn. complete, phone and electric inc. $30. 5687 S. Crocker st. AX. 6286.

SINGLE apt., finely furnished, tile bath, shower. 1529 N. WESTERN.

1442 1-4 S. HOPE. SINGLES & DBLES. 2 BEDS. GOOD LOCATION. QUIET.

TO LET—APARTMENTS—
Furnished

NEW
BLASDEL ARMS.

Just opened, be the first to go into the newest and most complete apartment-house in the Wilshire-Westlake district. Phone DRexel 7042 for appointment. 711 S. RAMPART.

MAE MURRAY
APARTMENTS.
611 S. VIRGIL AVE.
EXCLUSIVE. STEAM HEATED.
FINEST ACCOMMODATIONS.
SINGLES & DOUBLES.
$75 AND UP.

HOLLYWOOD

LA BREA APTS., 1800 N. LA BREA AV. Exclusive location. Beaut. furn. single & double apts. Roof garden, fireproof garage. Hotel desk service. Gas, light free. Monthly, weekly rates. 1 block No. HOLLYWOOD BLVD. GRanite 4603.

MARY-FRANCIS APARTMENTS
1630 LYMAN PLACE
NR. HOLLY. BLVD. & HILLHURST AVE.
NEW
Most exclusive modern single apts. Breakfast alcoves, built-in features.
PRICE $50 AND UP.

C-O-N-S-U-L A-R-M-S A-P-T-S.
904 S. Catalina. N Car.
Wonderful location, high dry ground, near Ambassador, shops, theater, beautiful single, overstuffed, all outside rooms. New house, home place for home people. $50 up.

The
R-E-G-A-L,
5380 SAN MARINO.

A FEW BEAUTIFUL SINGLES AND ONE DOUBLE NOW AVAILABLE. TWO LARGE CLOSETS IN EACH APT. REAS.

BROWNING APTS.
1138 BROWNING BLVD.
Single and doubles, all outside rooms. Beautifully furnished, tile kitchens and baths, convenient to university and high schools. Prices are right.

ATTRACTIVE APARTMENTS
ALSO
ATTRACTIVE WINTER RATES. "Singles." Extra choice "doubles." Pleasant and home like, fine lobby, right downtown. "THE AMHERST." 832 S. Grand.

GLADYS APTS.,
1950 N. ARGYLE AVE.
NEW. LARGE LIVING & BEDROOMS. 2 BEDS, KITCHEN & NOOK. GAR.

DALE APARTMENTS
1026 Blaine st.
16 single apts., just completed. 5 blks. west of Figueroa. L and N cars. Large rooms, beautifully furnished. Laundry, storage.

LA SOLANA APTS.
1316 Lemoyne st., half block off Sunset Blvd. at Glendale Ave. Singles, large living and dressing rooms, large closet, tile bath and kitchen, overstuffed furniture. $45, includes gas and light.

COURT MADRID.
208 LOMA DRIVE. D car to Valencia. 3 & 4-RM. APTS.
Every unit a real home. Also bachelors.

THE DEVONSHIRE.
Near Westlake Park. Exclusive apts. 3 to 6 rooms. Real bedrooms. Phone, garage. 511 S. CARONDELET. Near W. 6th.

ATTRACTIVE 4-rm. duplex apt., large sunny, nicely furn., 2 beds, porch, glass porch, garage, nr. Exposition Pk. U & V cars. Adults. $55. 1277 W. 37TH PL.

WILSON ARMS.
WILSHIRE. BEAUT. FURN. DBLE. & SINGLE. NOW READY. $50 UP. 353 S. RENO.

$40—Rents reduced from $65. Large single furnished apts. acct. street paving. WESTGATE APTS., 376 S. Burlington. Blk. N. of W. 6th st. D car. 558-698.

STRIKER APTS.
$40 UP. 434 S. FIGUEROA. $40 UP. ALL OUTSIDE APTS. 5 MIN. WALK FROM 6TH & BDWY. STEAM HEAT.

COMFORT APTS.
2227 BUDLONG AVE. BEacon 0463.
Modern 2-rm. apts., steam ht., every conv. In new bldg. at mod. rates. W. Adams car.

LIVE DOWNTOWN.
2 BLKS. OF 7TH. 2 BLKS. OF BDWY. $12 WEEK. $45 MONTH. THE SHERWOOD, GRAND AVE. NEAR 8TH.

$45—SMITHER APARTMENTS. $65.
CHOICE APARTMENTS FOR CHOICE PEOPLE.
465 N. Western ave. GRanite 1855.

WHY live way out when you can get a nice, comfy new apt., walk. dist. downtown at same price? 53558. 1319 W. 1st.

$35 TO $42.50, lights, gas, phone included. Inducements offered desirable tenants. 1812 SO. HARVARD BLVD.

SIEBER APTS., 871 S. NEW HAMPSHIRE. SINGLE APTS. BEAUTIFULLY FURN. TILE BATH AND SHOWER. $50 & $60.

BEAUTIFUL 3-rm. apartment, $45, garage and extra bedroom if desired. 141 S. COMMONWEALTH. DRexel 0291.

WESTMORELAND GARDENS
533 S. Westmoreland ave., 2 large sunny singles, available, 2 exposures.

FURNISHED apartments, modern, automatic water heater. 1716½ WEST VERNON AVE., VEr. 4162.

$50 UP. 663 S. BERENDO.
PENOBSCOT APTS.
Near Ambassador. New single apt. R car.

1711 N. ALEXANDRIA.
Hollywood. Desirable single apt., phone; fine location. Rent $45. Dining nook.

$50 UP—Beverly Hills—Windemere, 439 Bedford, new apts., flats, furn. & unfurn. Phone. Nr. car, churches, stores, theaters.

2801 FRANCIS AVE., betw. 8th and 9th, east of Vermont; single, bk. nook, dress. room and all mod. conven. Close in.

FURNISHED apartment, 2 large rooms, bath, screen porch, $32.50 and $35. MU. 8085. 3829 S. MAIN.

1908 KANE ST., apt., 3 very large rms. on 2nd floor old fashioned house, quiet reas., good phone service, $50.

ELWOOD APTS. (New.)
826 S. Kenmore, ½ blk. from Ambassador. Large dbls. furn. singles, wk., mo.

HOLLYWOOD—Cozy 3-rm. bung. apt., every convenience. Nr. Hollywood Blvd., $55. Adults. 1621 FORMOSA AVE.

COMPLETELY furnished apt., $50, one block and ½ from U. C. Branch. Outside entrance and sunny. 629 N. Berendo.

MAYFAIR APTS., 40 St. James Park. Adj. Chester Pl. single apt. $80. Nr. U.S.C. Auto Club. 2nd C.S. Church. BE. 4642.

FRANK APTS.
Single apts., newly furnished, $45 up. 6th car. 461 WITMER.

3 RMS. and priv. bath, comfy arr. Fine loc., 2 car lines, $45 incl. gas, light & phone. 1546 4TH AVE. 73789.

BEAUTIFUL ELIZABETH APTS.
Wilshire dist., priv. baths, steam heat, $35 up. P or L cars. 1112 Elden ave.

DAVENPORT APTS., 721 S. WESTLAKE. Close in, quite, sunny, sing., $40; dbls. $60.

$25 TO $35 per mo. Very desirable single apts., ladies only. 643 N. Heliotrope.

$35, cozy single apt., priv. bath, light, gas; dbl. $45. 1663 WINFIELD. DRexel 9047.

NR. Auto Club, dbl. apt. newly fur. & 1 front rms., very reas. free pk. 628 W. 27.

$28-$30. 2-RM. apt., gas, light, pk. spc. inc. 2627 ORCHARD AVE. BE. 5628.

TO LET—APARTMENTS—
Unfurnished.

$50 IN HOLLYWOOD $50
New, beaut. unfurn. apts., large living rooms, kitchens, breakfast nooks, high oven gas ranges, tile sink and baths, all latest built-ins. Most conveniently arranged apts. in city. Bedr. mattress, pillows, screen porches, French doors, gear awnings, etc. Spanish architecture. 5c car. 1009 N. SERRANO. Phone Hollywood 3889.

HOUSE OF GOOD LUCK.
406 S. RAMPART.
SINGLE & DOUBLE APTS. UNFURN.; BREAKFAST RMS. & DRESSING RMS.; STOVES, LINOLEUM, ICE BOXES & WALL BED; RENT $45 & UP, WHICH INCLUDES EVERYTHING. BEST LOCATION & CAR SERVICE.
NEW AND SO DIFFERENT.

NEW modern 3 and 4-rm. apt., very low rent. A. W. BAXTER, Pier ave. and Ocean, Alamitos Bay, Long Beach. Dial 314-122.

WILSHIRE DISTRICT.
High class 3-room apt., priv. entrance. 205½ N. BERENDO ST. DR. 9442.

WILSHIRE, elegant new 3-rm. apt., $45. Adlts. gar. $5. Key 207 N. Normandie. 569-919.

626 W. ADAMS, 3 rooms, $45. Gas, water, light, heat, with garage, $50. MR. SHEA. BE. 8800.

VENDOME TERRACE APTS., 344 S. Vendome at Hoover. Fine corner single, move in now, start rent Dec. 1st.

CONVEN. comfortable, sunny, 4-rm. apt. N.E. cor. Arlington and Washington Sts. Key in same bldg. Chil. wel. 535.

$35 & $40. NEW bung. apt. 4 blks. west of Ver. N. of Jeff. J car to 3116 S. Van Buren.

$42½ W. PICO—strictly modern single and double apts., $35 and up. Call at Apt. 4.

FOUR-rm. apt., bath, sc. pch., 6c car. 20 min. to Broadway. GArfield 4135.

EXCEPTIONALLY large partly furn. new single apt., $45. 750 N. CORONADO.

4 BIG, sunny rooms and tiled bath, steam heat. Service. 620 SO. CORONADO.

2-RM. unfurn. apt., $25 month. On W. Jefferson st. EMpire 7629.

256 S. KENMORE, WILSHIRE DISTRICT. LARGE 3-RM. APT. BED, STOVE, GAR.

$25—4 apts., mod., nr. schools. Take 48th car. 4504½ S. Normandie. UN. 2829.

TO LET—FLATS—
Furnished

West and Northwest

6 LARGE SUNNY ROOMS, SLEEPING PCH. RICHLY FURN. IDEAL ARISTOCRATIC HOME. NR. ST. JAMES PARK. 2310 SCARFF ST. INSPECTION INVITED.

TO LET—FLATS—
Furnished

West and Northwest

WILSHIRE DISTRICT
Upper and lower 5 rooms, 3 exposures. New overstuffed. 2 real bedrooms.
OPEN PATIO. BEAUTIFUL BLDG.
QUIET. REFINED
15 mins. 7th & Bdwy. H car. Tel., gar.
JANITOR SERVICE
334 S. Vendome st. DU. 2431. Open 9-5.

WILSHIRE DIST. 3rd bldg. E. of Westmoreland Ave. Choice 6-rm. completely furnished upper flat, sun parlor, handsome bldg., private entrance, ph., single or double gar. available, courtesy to Agents. S car.
2962 WEST SEVENTH ST.

NEAR AMBASSADOR HOTEL.
Five-room upper flat, south exposure, handsomely furnished, in mahogany, exceptionally fine silver, linen, rugs, etc., garage, telephone. Apply 3045 W. 8TH ST., northwest corner 8th and New Hampshire. DRexel 7308.

CHATSWORTH Terrace, Westlake Dist. Artistically furn. 4-rm. upper flat, mahog., overstuffed, Wilton rugs; fine bldg., high ground, close in, 10 min. Broadway, 2 car lines, W. 9th, W. 11th. Shown 10 to 5. 950 PARK VIEW ST.

HANDSOMELY furn. 4-rm. flat, exclusive neighborhood, nr. Wilshire Blvd. and La Fayette Park. Living rm. with wall bed, beautiful bedrm. with twin beds. Fine dining room, kitchen, tile bath, garage. DUnkirk 8073. 2816 SUNSET PLACE.

REDUCED TO $75. WORTH $125.
Near 6th and Union & Westlake Park. New building and elegantly furnished 4-room upper (duplex.) New overstuffed furn., bedroom and extra bed, tile bath & shower. DUnkirk 4831. (Eve. 558214.)

NEW furnished flat, 4 lovely rooms, nice front porch, yard in rear, garage, high ground, quiet st., convenient to cars and business. $75. Must be seen to be appreciated. 2020 2ND AVE. EMpire 8284.

HOLLYWOOD—Most luxuriously furn., sunny 4-rm. flat, extra bed, large priv. porch, phone in. Gar. Will appeal to artistic and comfort loving people. 1724 N. LA BREA.

HOLLYWOOD—2318 Fairfield ave. Going east. My new lower 5-rm. duplex for 2 or 3 months. Mahogany, piano, Victrola, Sheffield, oriental rugs. Furnace. Garage. Adults. GRanite 3060.

$100—4-RM. FLAT, EXTRA BED AND DRESSING RM., LIVING RM. FURNISHED IN BLUE. BEAUTIFUL DINING RM., IVORY BEDRM., WESTLAKE SECTION. 428 S. LAKE. DU. 7832.

ELEGANTLY furn. sunny 5-rm. flat, exclusive neighborhood near Beverly Blvd., 2 large bedrms., garage. Reduced to $115. Call today. 234 N. NEW HAMPSHIRE.

MARIPOSA AVE. N. 1921, new stucco 5-R. upper duplex. E. front, mahog. finish. Beaut. furn., radiators every rm. Bkfst. nk. Tile kitch., bath and shower, gar.

$85—FIVE-ROOM lower flat, large, well furnished. Half block from Westlake Park. 421 S. ALVARADO ST. Phone 55618.

5-RM. lower, Westlake district, nice porch and yard, phone, garage, nicely furn. home. 3 adults, references. 808 S. GRAND VIEW. DUnkirk 6092.

WESTLAKE dist., nicely furn. in overstuffed, 5 rms. lower brick flat, tile bath, mirror door, real homey. Reas. to adults. 350 S. BONNIE BRAE.

BEAUT. furn. 5-rm. duplex, gas furnace, owner leaving for Europe. Rent cheap to reliable people. 989 S. ST. ANDREWS STREET.

WILSHIRE DIST., very attractive 5-room upper sunny corner flat, garage, phone, adults. 4763 ELMWOOD corner St. Andrews.

ELEGANTLY furnished 4 rooms, daily janitor service, exclusive neighborhood, reduced rates, $77.50 to permanent tenants. 1516½ S. WILTON PLACE.

NEWLY furn. new 5-rm., phone service, near stores, school. Rent reas. L car to Hobart Blvd. 3055½ W. 11th st.

FURNISHED 5-rm. flat, 6301 Afton Place. Call 10 to 4 and after 7. Holly. 5747 or HOlly. 3082.

5-RM. furnished flat with breakfast porch and garage. Linens and silver furnished. 1220 S. Berendo st. Take Pico car.

LOVELY 5-rm. lower completely furn. 2 bedrms., fireplace, best location, a real home. 1601 N. Kingsley Dr. HOlly. 2472.

5 RMS., 2 bedrms., disap. bed, fireplace, garage, 1 blk. from S.B.U.C. Rent $85. Apply 659½ N. Berendo. Ph. 594253.

NEAR SUNSET BLVD.—JUST COMPLETED. $45, 4-rm. bung. apt., comp. furn., Tiffany finish. 1283¼ WATERLOO.

SUNNY cor., 5 rms., 3 beds, porch, gar. All conv., $65. Adults. 1332 W. 20TH. W car.

UPPER or lower, 4 large rooms, sleeping porch, modern, tile bath, garage. Holly. car, 6c fare. 596-469. 1407½ Maltman.

1344 W. 20TH ST. 2 beautifully furn. 4-rm. flats, upper and lower, $55 and $60. Garage. Adults.

MY HOME—5-rm. upper, beautifully furn. Oriental rugs, etc. Ph. installed. 2 blks. Ambassador Hotel. 841½ S. BERENDO.

HELIOTROPE DR., 7-rm. upper, 3 bedrooms, fine location. Phone, garage, $80. 592346.

BEAUTIFULLY furn. 4-room flat, perfect appointment. All comforts of nice home. Garage. Phone 1853 W. ADAMS.

2645 S. NORMANDIE. Close in. 3-rm. flat, completely furnished. $35 on lease. MA. 1278.

$60—5-RM., well furn., 3 dble. beds, near school. 5757½ SANTA MONICA BLVD.

SUNNY 5-rm. upper furn. flat, low rent, permanent adults. 1415 S. Catalina ave.

WILL share my 5-room flat with elderly couple. 483 HARTFORD AVE. 581451.

4-RM., $47, partly furn. Can sublet 1 rm. now rented at $15. 1243 El Molino.

NEWLY decor. upper or lower 5 furn. or unfurn. business or res. 841 S. UNION.

UPPER 4 large sunny rms., slp. pch., comp. furn. Gar. On car line. 2219 W. 16th.

WILSHIRE dist., attract. 5-rm. flat for couple, quiet, gar., $70. HE. 6050.

NICELY furnished 4-room flat with garage. DU. 6631. 2709 W. 9TH ST.

HOLLYWOOD—Spacious 3-rm. ½ duplex, strictly modern. $55. HOllywood 1273.

BEAUTIFULLY furnished sunny duplex upper. Garage. 418 SO. PARK VIEW ST.

PARTLY furn. flat, 3 rms., accom. 4 people. Gar. 1414 W. 18TH ST. 599604.

MODERN 3-room flat, adults only. "J" car. 1610 W. 29TH ST. BEacon 3831.

ENTIRE upper duplex, 4-rm., nicely furnished. $50. 1843 W. 21ST ST.

NEW upper sunny 3 rms., bath, phone, garage. $58. 898 S. Berendo. DR. 7772.

NEWLY furnished sunny flat, 3 large rms., 2 built-in beds. 1918 4TH AVE.

$40—BEAUT. 3-rm. furn. mod. flat, good loc. 1816 ORCHARD AVE. BE. 4360.

NICE lower 5-rm. flat, hdw. floors, close in, near cars. $55. VEr. 5864.

4-RM. furnished flat, telephone and garage. $50 per month. 2023 Reservoir.

South and Southwest

WONDERFUL, clean flats, completely furnished. 531 W. VERNON nr. Moneta. 2 beds, oak floors, walls decorated. Linen, silver, yard, gar. Adults, reasonable. Moneta ave. car line.

FURNISHED upper flat, 3 rooms, sleeping porch, garage, opposite Manual Arts. 1656½ WEST 42ND ST.

WORTH seeing! furn. flat & bung., $60 & $65, with lease. No security. $50 & $55. 1025 W. 59TH ST. BE. 5800.

$50—New bldg., new furniture, $100 flat for $50. Please investigate. 1702 W. 38TH ST. EM. 3673.

4416 S. FIGUEROA, sunny, south, elegantly furnished. Newly decorated.

FURN. apts., $25 up, gar., gas and light furn. Children welcome. 5436 S. FIG.

East and Southeast.

LARGE sunny 3-R. flat, private bath, $45 mo. 1337 SANTEE ST.

MOD. cozy 4-rm. furn. flat, 2 beds, built-ins, adults. $40. 3743½ MAPLE AVE.

1400 ALBANY, LARGE SINGLE, $40. ATlantic 8887.

North and Northeast

3-ROOM flat with garage, near Mt. Washington and car line. 15 min. to city. Will have to be seen to be appreciated, rent reasonable to couple who will care for lawn. Call CApitol 0877.

$38 MONTH. 4-rm. flat, bath, new, 1 blk. Elysian Pk. ½ blk. N. Bdwy. 441 Solano.

TO LET—FLATS—
Unfurnished

West and Northwest

$80 AND $85—5-room flats, just completed, large garages, near market. 1192 S. BRONSON.

BEAUTIFUL 5 large room upper, modern, all newly decorated. On corner, gar. 2314 W. 21ST ST. 763448.

7-RM. flat, modern, extra toilet, furnace, gar., tile bath. Open for insp. 2321½ 2ND AVE. 597410.

$50—FOUNTAIN ave., 5546. 4 rms., extra bed, quiet, gar., nr. cars and bus. HO. 4687.

5 LARGE sunny rooms, upper flat, $45. 1311½ DEWEY, 5 blocks west of Vermont off Pico.

NEWLY refinished 5 rooms, upper flat, sunshine, good view, $50. 1482 CARROLL. Angeleno Hts. BR. 4567.

WILSHIRE DIST. BEAUTIFUL NEW 5 FLAT. 5 LARGE SUNNY RMS. PH. GAR. 240 S. KENMORE.

$35—3 rooms, bath, one month rent & phone free, choice neighbors. Garages. DRexel 2258.

BEAUTIFUL new 5 & 6-room flats, $60 to $80. 1844 N. NEW HAMPSHIRE. 530-759.

NEW 4-rm., unusual view, everything up to minute. W car to Vineyard. 2 blks. south of A car. 2300 LUCERNE.

3-ROOM upper flat with or without garage, close to cars and theater. Must be seen to be appreciated. 1119½ N. WILTON.

2 NEW 4-RM. & 1 5-RM. FLATS, FINE loc. 2 car lines, reas. 1315 S. Van Ness.

HOLLYWOOD—737 N. Ridgewood Pl. New 3, 4 and 5-rm. flats, ph., garage.

6 SUNNY mod. rms., shower, slp. pch., ph., gar. Children, yard. 119 N. Berendo.

TO LET—FLATS—
Unfurnished

West and Northwest

LOWER living-room with fireplace and disappearing bed, dining-room with disappearing bed, kitchen with breakfast nook and gas range. Bedroom, bath, unusual closet and storage space. First-class heating equipment, garage, yard room, reasonable rent to satisfactory tenant. 1432 SO. WESTMORELAND AVE. between Pico and Sixteenth sts., near Vermont.

5 SUNNY rooms and dressing-room with Murphy bed; new stucco flat, terrazzo bath and sink, shower, built-in buffet and dresser, breakfast nook, heaters in every room, storeroom, garage, center of 4 car lines, adults. 1538 COUNCIL ST. Phone 53005.

WILSHIRE DISTRICT
Attractive south 5-rm. flat, 2 sunny bedrms., breakfast nook, tile bath and sink. All rooms outside exposure, beautifully decorated. 15 min. from 7th and Broadway. Garage, janitor service. 822 S. HOOVER.

$50—HIGH grounds, new beautiful 5-rm. flats, just completed, beautiful decorations, everything most complete and up to the minute. 1375 S. MANSFIELD AVE. Nr. Pico. 1 blk. W. La Brea. Owner, DUnkirk 0675.

LOWER SOUTH SIX-ROOM FLAT, WITH SLEEPING PORCH AND SUN ROOM, QUIET, REFINED, ELEGANT; OVERLOOKING BEAUTIFUL ST. JAMES PK. NEXT TO CHESTER PLACE. $85. 2336 SCARFF ST.

VERY attractive lower duplex, 4 sunny rms., extra bed and dressing rm., fireplace, floor furnaces, brk. nook, tiled bath and sink, large garage, walk dist. L. A. High and other schools. 1027 S. HIGHLAND AVE., south of Wilshire.

$50-$55. 9TH ST., 3018 W.

CATALINA AT 9TH.

BEAUTIFUL HOMELIKE FLAT, 3 RMS. BATH, BKFST. TABLE, BUILT-IN BED.

NICE flat, accommodate 4. Garage. Burlington near 6th. $40.

Flat, accommodate 4, near W. 1st st. Very close in. $50. Phone RUSSELL. VAndike 2261.

$65 UP—2315 W. 12TH ST., cor. Elden. New stucco, 2 blks. W. of Hoover, lge. liv. rm., bedrm., beautiful kitchen, bkfst. nook, tile bath, sink and shower, screen porch, range. Janitor service.

IN EXCLUSIVE NEIGHBORHOOD
Exquisite 4 rooms and bath all conveniences. Many luxur. for discrim. adults. 1751 S. WESTMORELAND BLVD. ONE BLOCK WEST OF HOBART.

SEE THIS ONE.
Upper southwest exposure, beautiful new, up to date. 2323 W. 3RD ST., between Coronado and Carondelet. 10 minutes to 7th and Broadway.

FOR LEASE—New flat, Glendale. 4 large rooms and breakfast nook, extra bed, tile bath and sink, fireplace with heater. Adults. $60. 207½ W. WINDSOR ROAD. Ph. Glendale 4369.

HOLLYWOOD, 1847 N. BERENDO. NEW LARGE 5 RMS. & MOD. HOME. PHONE, GAR. INC. $110. PH. 591-845.

4 LARGE sunny upper rooms, two front porches, garage, hot water. $60 mo. 1553 N. KINGSLEY DR., bet. Hollywood Blvd. and Sunset, nicest neighborhood in Hollywood. ½ block car line and bus.

UPPER four rooms and bath, unusually sunny and airy with exceptionally good heating equipment. Garage. Close in. 1328 VALENCIA ST., between Pico and Sixteenth sts.

312 N. RAMPART BLVD.
For particular adults, new east front flat, 4 large rms., tile bath, shower, janitor service. Never rented before. $60. DRexel 8416.

$45—NEW four-room sunny flat, wonderful view over city; living-room 14x20. Built-in beds, tile bath and sink, hardwood floors. 1 blk. N. St. Vincent's Hospital. 1091 MARVIEW AVE.

WILSHIRE district, new 5-rm. flat built by Ley Bros. 2 bedrms., tile bath, shower, beautifully finished, modern in every detail, garage. 133 S. ST. ANDREWS PL., 2 blks. W. of 2nd & Western.

5TH AVE. Large 5-rm. high class upper duplex, shower, tile bath, garage, large lawn & shrubbery, private entrance, in exclusive West Adams dist. $80. EM. 2392.

BEAUTIFUL 7-rm. upper flat, brick bldg., sun room, tile bath and shower, shrubs, flowers. Corner 8th and New Hampshire sts. Phone LANE & SLOSBURG. TR. 6425.

HOLLYWOOD attractive 4 large rooms, upper flat, bkfst. nook, dis. bed, radiant and radiator heaters, gar., near end Western ave. Yellow car line. $35. 1042½ N. KINGSLEY DRIVE. HOlly. 9048.

NEW 5-room upper flat, 200 N. New Hampshire. Paved alley. Favorable lease to refined people. Phone in. OWNER, DU. 8181. Evenings. DU. 5578.

BEAUT. 6-RM. LOWER FLATS, 3 BEDRMS. 2 BATH. EL-UNIT FUR. GAR. PH. In. fine loc. $115 lsc. 1516 S. Van Ness. Owner, 4413 Victoria Pk. Dr. Ph. 72755.

ATTRACTIVE upper south 5 rms. every convenience, nicely located, 1 block south of Ambassador Hotel. 830½ S. MARIPOSA.

BEST residential district, upper south, 5 rms. & den, tile bath and sink, front rooms done in oil. Ph. in, gar. Adults. Lease $90. 1236 3RD AVE. 767-782.

WILSHIRE DISTRICT
5-room flat, 2 bedrooms, garage, 909 S. Catalina. Phone TR. 3124. Apt. 404. Key at 915 1-4 S. CATALINA.

5-ROOM, near Washington street. Tile sink, hardwood floors, nook, 3 weeks free. $45. VAndike 2547. 1941 HILLCREST DRIVE.

5 ROOMS, all modern, ½ block to school, stores, street car and bus. Must be seen to be appreciated. 4022½ PROSPECT. 592057.

915 S. MARIPOSA—Beautiful lower 5a. 5 large sunny rms., blk. from Ambassador. Phone, garage. Open for inspection. FItzroy 3590.

ATTRACTIVE sunny upper flat, almost new. Reasonable to permanent tenants. Close in. 468½ SO. HARTFORD. 72749.

LEY built, 5-room lower flat, hand decorated, corner, 2 garages. Near Ambassador. Janitor service. LEY BROS. DUnkirk 1408.

1141 4TH AVE.
1339 5TH AVE.
5 rooms, 2 bedrooms, garage. Call MR. PETTY, 795-931.

BEAUT. NEW 5-RM. FLATS, 2 BEDRMS. GAS RAD. NR. STORES. BET. 10TH & WASH. CAR LINES. $65. 1696 S. ARLINGTON.

TO LET—New high class 5-rm. flat, Wilshire section, south upper. SOMETHING DIFFERENT. Call 1 to 5 p.m. Yellow car. S 350 S. BERENDO.

5-RM. upper and 6-rm. lower, just refinished, fine location and good car service. $55 and $60, see them at 2259 W. 15TH ST. Phone 554710.

470 N. Vermont, 4 rooms and bath, 2 beds, linen, silver, garage, phone, $75. DRexel 7829.

VERMONT and Adams, large 4-rm. flat, 1 bedrms., 2 extra wall beds, steam heat, gar., $50. 1522½ W. 27TH ST.

$65. ARTISTICALLY decorated, 4 rooms, just right for bride and groom. SOMETHING NEW. 2258 GLENDALE BLVD.

HIGH CLASS NEW WILSHIRE UPPER 5-ROOM FLAT, GARAGE, ADULTS; $80. ALSO 4-RM., NO GAR., $60. DU. 0856.

GOOD loc., professional man, 3 large sunny rooms, bath, extra bed, garage, $45. 1977 S. VERMONT. Owner, EMpire 3318.

$60—2728 S. HOBART BLVD. Beaut. 4-rm. close in nr. Adams car. Mod., tile, ph., gar., everything to make home.

5-ROOM lower east front flat, new, built-in bed, tile bath, sink. 1025½ S. BURLINGTON. 54886.

FLATS, apartments, houses, stores. Reasonable prices, free auto service. Call MRS. BARNUM. DRexel 1633. 727 S. Alvarado.

UPPER duplex, 5 rooms, new, 2419 SO. BRONSON between Washington and Adams. EMpire 3637.

NEW stucco living quarters over store, L.R., 2 bedrms., bath, kitchen. Only $40. Call MRS. HOMBY, 74319.

4-RM. flat with garage, between 2 car lines, near State University, $60. 564 N. New Hampshire. 594302. Flts. 0631.

$50—NICE 4-rm. lower flat and sleeping porch. 729 OTTAWA ST., near Figueroa and 10th.

BEAUT. new 5-rm., tile bath, shower, large closets. N. of Blvd. Central Holly. 1948 CHEREMOYA. $75. HOlly. 1634.

MOD. ATTRACTIVE 4-RM. FLAT, UPPER and lower, disap. bed, auto heater; lge. rms., gar. $60. 1870½ W. 24TH ST.

1427 S. NORTON, same block Forum Theater, new 5-rm. flat, exceptionally beautiful. $77.50. DRexel 7476.

$75. LA SALLE AVE., 2110. Beautiful 5-room upper, large sleeping porch, garage, W. Adams dist. W. Washington car.

CLOSE-IN 6-rm. 3 bedrms., gar. 282 S. RAMPART BLVD. $75 per mo. See MRS. MEAD, lower N. flat, or ph. HO. 3247.

FOR RENT—5-rm. upper flat. 1023 W. 25TH ST. BE. 1960.

VERY desirable 5-rm. upper, porch, phone, adults. $85. 535 N. KENMORE.

322 COLUMBIA, close-in attractive 5-rm. upper, south exposure, gar. $75.

MOD. 3-rm. upper front, gas range; can sublet 1 rm. Adults. 156 W. 32ND ST.

5-RM., 2 bedrooms, garage, $50. 2928 RAYMOND. DU. 1764.

4 RMS., new, built-ins, reasonable to right party. 1331 Portia. Ph. DR. 5872.

4 RMS., breakfast nook, new, up to date, gar. Call owner. CApitol 4055.

NEWLY decorated 5-rm. flat and garage, 1 block east from Vermont. 934 MENLO.

6 ROOMS, north upper flat, 1811 S. HOPE. Close in. Good condition.

$40—NEW mod. splendid view, nr. Angelus Temple, ½ blk. Alvarado. 1904 Kane.

$45—DISTINCTIVE 4-rm. flat, good loc., adults. 3023 VAN BUREN PL. 70639.

WILSHIRE dist., $40, 4-rm. lower; fireplace, phone, built-in feat. 3185 W. 10th.

$35—Beautiful new flat, close to school, 822 Hayworth ave., W. Hollywood.

5-RM. unfurnished flat, splendid location, 802½ S. NORTON.

NEW 4-room lower, fireplace, garage. 1341 N. NEW HAMPSHIRE. C car.

126 S. KENMORE ST., 6-RM. UPPER MODERN FLAT. DUnkirk 8968.

TO LET—Unfurnished flats, city or suburban, choice from listings of 200 leading agents. Free information and assistance in finding the flat you want. BARKER BROS., 724 S. Bdwy.

TWO beautiful 5-rm. south flats, upper and lower, artistically decorated; breakfast nook in kitchen; beautiful bath, shower, etc. Refined surroundings. $100, $110. 1107 THIRD AVE. Phone 760806.

$60—4 RMS., GAR., GAS, STEAM RADIATORS, LARGE CLOSETS, HOT WATER, H.W. FLOORS. H CAR OR BUS TO 131 SO. RENO. DUnkirk 2856.

UPPER 4 large rooms, tile bath and sink, shower, breakfast nook, fireplace, heaters, cont. hot water, garage, porches. W. Adams dist. 2087 ORCHARD AVE.

NEW sunny 5-rm. upper flat. 110½ S. KENMORE. Auto. heater, shower, garage, locker. Telephone in. Rent $80. 72983.

BEAUT. 5-RM. LOWER SPLENDID LOC., FINE CAR SERV., NR. STORES, ALL MOD. CONV., GAR., $75. 1615½ 5TH AVE.

5-ROOM flat with garage at 207½ and 215 S. Vermont, $60 & $75, and 4-room flat at 521 N. VERMONT. $60. ME. 0793. HE. 5102.

119 S. ST. ANDREWS, near 2nd and Western. New colonial 4-flat bldg., 4 rms. each, garages. Fur. or unfur. Very attractive and reasonable. DUnkirk 0700.

2-RM. flat, large living rm., bed, dressing rm., tile bath and sink, screen porch, phone. $35. 1340 N. HOOVER. 598433.

$90—TREMAINE AVE., 1101—New upper 6 rooms, 2 tile baths, furnace, garage. Should rent for $130. EMpire 7652.

$50—REDUCED from $65. New modern upper large 4-rm. flat, garage, close in. Adults only. BEacon 8825.

MODERN upper bungalow flat, unfurnished, 5 rooms, large sleeping porch, adults. 1050 W. 17TH ST. AT. 3751.

BEST BARGAIN in city. 5-rm. flat, newly refin. $55. Also 6-rm. flat, $60. Open. 3021 RAYMOND AVE. DRexel 6179.

5-RM. upper & lower, 2 bedrms., ph., gar. Excellent neighborhood. 3 car lines. H car. 3557 WHITE HOUSE PL. DR. 2213.

442 S. NORTON, ATTRACTIVE WILSHIRE 4 OR 5-ROOM FLAT. GARAGE. ENT. REASONABLE.

3 RMS. strictly mod., built-in feat. Elec. laun. Close in. 616 Parkman Ave. See to appreciate.

WILSHIRE, 6-room modern sunny flat, 4705 ELMWOOD AVE., off of Western. S car. Close to Ralph's Store. Garage.

1235½ FIFTH AVE., new 5-room flat, perfect in every detail. "Hartigan House." DRexel 7476.

SOMETHING different in flats, 4 large rooms, garage, adults. 1369 N. EDGEMONT, between Hollywood & Sunset Blvd.

NEW upper, $85. 3 large rooms. Shower, garage, store rm., adults. 6127 YUCCA ST. Holly. 6065.

LARGE 4-rm. flat, in beaut. Eng. 4-flat bldg., ph., gar., range, all conv., reas. 1401½ Lucille ave., blk. so. of Sunset.

4-RM. & sleeping porch, tile bath & shower, hdw. floors. 1210 S. LAKE. BE. 0699.

4-RM. flat for rent, $30. Phone 51068. 1521 COLTON ST. Adults only.

7 RMS., newly dec. Well loc., fine view, hi. ground, trees, gar. DR. 3895.

LOVELY high new upper flat, opposite L.A. High. 1144½ Mullen ave. 767322.

2 LOWER 4-rm. flats, garage and phone, price reas. 1840 VAN NESS AVE.

UPPER south, 4 rooms, extra bed, built-in, $50. 3020 KENWOOD AVE. 70542.

5-RM. flat with garage, 1½ blks. from Western and Santa Monica. HO. 7359.

551 S. HOBART—6 rms., 2 baths, beaut., $125, lease. Adults. Gentiles. PI. 0229.

4 LARGE sunny rms., tiled ins., etc. Nr. Un. Cal. $55. Less on lease. EM. 1929.

BARGAIN—New 3-rm. apts., Central Holly. N. of Blvd. $35. HOlly. 4896.

2633 SAN MARINO, nr. Vermont, 5 rms., newly dec., very desirable, gar. DU. 0232.

NEW 4 rms., 1 bedrm., sunrm., with disap. bed. Blk. fr. Heliotrope. 4318¼ Clinton.

FLATS, 4-room dandies, $45 & $50. 1717 W. 14TH ST.

DUPLEX 6 rooms, 3 bedrooms and sleeping porch. 1147 QUEEN ANNE PL. $65.

CLOSE-IN mod. 4-rm. flat & duplex, 409 S. UNION. W. 6th st. car.

LARGE 6-room flat, 2 baths, hot water, porch, garg. 737 BONNIE BRAE.

ATTRACTIVE, 5 rms., strictly mod., desirable location. DR. 7669. 1024½ S. Lake.

BEAUT. new 4-room tile bath and sink, gar., 2 car lines. Reas. rent. 3207 W. 17.

NEW 5-rm. flats, mahogany fn., every conv. $75. West Blvd. & 17th Pl. 766034.

KENWOOD, 3015, upper south 4-rm., built-in features, garage, adults. GR. 3652.

4-RM. upper flat, 4270 W. 2ND ST. at Oxford, blk. from Western. DUnk. 3512.

$30—4 ROOMS, built-ins, near 1500 block on Sunset. 1402 LOVETA TERR.

South and Southwest

NEW stucco duplex, 5-room upper flat, mahogany finish, sunshine on 4 sides, best radiators, tile mantel, sink and bath, shower; ideal home; nr. Exposition Park, block west of Vermont. Adults. OWNER. 1942 W. 38th st. BE. 6163.

BEAUTIFUL unfurnished 6-room upper duplex, none better, all conveniences; close to car line, overlooking Exposition Park and entrance. Ready Nov. 1st. 915 W. 39TH ST.

BEAUT. FLATS OF 4 RMS. NEW SPANISH STUCCO. EVERYTHING THE LATEST. GARAGE. UPPER OR LOWER. ON COR. NEAR MANUAL ARTS HIGH. ADULTS. 1206 W. 42ND.

$65—Beautiful stucco flats, 5 rms., bath, shower, sleeping porch, garage, adults. 2945 VAN BUREN PLACE, near Adams. VAndike 2786 or Colorado 6525.

UPPER 4-rm. bath, extra bed, built-in features, gar. 1729 W. 48th st. UN. 6080.

$45—4-RM., bath, over store. 1110 W. 37TH PLACE, cor. Vermont, newly decorated.

ATTRACT. 7-rm. lower, private ent. and yard. 807 S. New Hampshire. Key at 811. EMpire 5652.

1981½ W. SANTA BARBARA, upper W. 4-rm. flat, up-to-date. Mod. AX. 2744. VA. 5128.

$38. TALLMAN ST., 5416½. ½ block W. of Vermont at Jefferson. 4-R. gar. 1 month free rent to good tenant. 590-987.

6 RMS. Hdw. flrs. 2 tile baths, newly dec. $120. 825 S. BERENDO. EM. 5650. Open.

1 FLAT furnished, 1 flat unfurnished. 36th st. near Univ. Phone HU. 0853-J.

$50—601 W. 40th Place, 4-rm. mod., nr. Santa Barbara & Figueroa. UN. 0640.

LOWER 4-rm. modern flat, $40. Garage extra. H car. Adults. 4124 WALL ST.

$50—BEAUTIFUL 4-rm. stucco flat, gar., modern to the minute. 639 W. 75TH.

East and Southeast

NEW flats for 2 persons, $30 per month. 519 S. STATE ST.

North and Northeast

LOWER 5-room large flat, all conveniences, good neighborhood. No objection to children. Suitable large family. Griffin car going north. Rent reasonable. 482 E. AVE. 28.

$40 & $50. New sunny flats with garage & storage room. Corner Huntington Dr. & Camden ave. AT. 1820.

MOVING, TRANSFER—
Storage

NEWLY decorated 5-rm. upper, gar. 846½ S. NEW HAMPSHIRE.

FURNITURE and piano moving by large furniture truck. THornwall 8084.

TO LET—HOUSES—
Furnished

West and Northwest

HOLLYWOOD—Unusually attractive 5-room stucco bung., completely furnished, lawn, shrubs. Price is right. Lovely location. 6436 LA MIRADA. Phone Mrs. Highsmith or Mr. Richardson. HOlly. 6114.

HOLLYWOOD, completely furn. 5-room bungalow, with telephone, 2 bedrooms. In elegant location, adults only. $85. 1664 N. WILTON PL. Not a court. Phone HOlly 2009.

NICELY furn. 5-rm. bungalow. Wilshire dist., large rooms, fireplace, furnace, garage, overstuffed furniture. Adults. $140. 915 S. MANHATTAN PL. Ph. 74424.

$55—NICELY furnished hillside home, 5 rooms, fine view near Sunset. 15 minutes from town on Hollywood car line. 1309 MONTANA ST. Ph. 557547.

$50. 81ST ST. 621 W. A real home. Five-room modern, garage, vine-wreathed porch. Lily pond with goldfish. Palms and fir trees. Adults. THornwall 6790.

PHONE & water pd., very att. 5-rm bung., every mod. conv., gar., east front, beautiful view; all new and clean. $70. 5729 KENISTON AVE. 595-967.

FURNISHED—Beautiful 4-rm. bungalow; wall bed, bath, gar. $55. Near yellow and red car lines. Betw. Fountain and Sunset. 1342 N. NORMANDIE.

6-RM. bungalow, 3 bedrms., phone in, garage. W Adams dist. Adults, ref. $100 mo. Shown by appointment. DR. 7641.

BEAUTIFUL furnished 6-room bungalow. Victrola, lamps, vacuum, overstuffed furniture, soap, $135. 634 N. GRAMERCY PL. HE. 7695.

SIX-rm. bungalow, everything fresh & clean, garage, sleeping porch, phone in. 1820 W. 41ST ST. Open afternoons 2 to 5, or phone HUmbolt 6114.

WILSHIRE TERRACE.
Attractive 5-room bung. Close in.
SPACIOUS GROUNDS. 404 S. ALVARADO.

HOLLYWOOD HILLSIDE HOME. 3 RMS. BEAUT. FURN. 6847 ALTA LOMA TERRACE, NEAR HIGHLAND AVE. GR. 2908.

BEAUTIFUL 9-rm. house, 2 baths, excel. loc. Call MRS. J. E. McCLINTOCK. DR. 5126.

3 BEAUT. rms., bk. nk., tile sink, bath, gar. 5124 DE LONGPRE AVE. HE. 5638.

TO LET—HOUSES—
Furnished

West and Northwest

COMPLETE RENTAL LIST
OF
MOST ATTRACTIVE
FLATS AND APARTMENTS.
BUNGALOWS AND HOUSES
IN THE
EXCLUSIVE WILSHIRE DISTRICT.
TELEPHONE
MISS MAYES, DUnkirk 1438,
WITH
F. C. CURRY,
3349 WILSHIRE BLVD.
OPPOSITE AMBASSADOR HOTEL.

STUCCO Dutch Colonial, newly furnished with exquisite taste, 3 bedrooms and sun room up; silk spreads and drapes. Large living room, breakfast room, maid's room and bath. Every convenience. Double garage $300

Corner stucco, 9 rooms, 2 baths. Close to Wilshire $200

5-room new stucco bungalow $150

All the late Wilshire listings. MRS. MEYER.
CHELEW & HOIT,
Wilshire at Harvard.
DRexel 4286. DRexel 4286.

YOUR RENTAL LISTING WANTED.
MOST PROMINENT OFFICE IN WILSHIRE.
PROMPT AND EFFICIENT SERVICE.
F. C. CURRY,
3349 WILSHIRE BLVD.
OPPOSITE AMBASSADOR HOTEL.
PHONE DUNKIRK 1438.
ASK FOR MISS MAYES.

$650 MONTH
WILL LEASE TO RESPONSIBLE PARTY
Exceptional Hollywood home, beautifully furnished throughout, UNEXCELLED VIEW. 6 bedrooms, 2 baths, 3-car garage. Piano, phonograph. An acre of lovely grounds. Gardener and water paid. Inquire of Miss Nichol, Exclusive Agent. HE. 1181.
THE HARRISON MONROE COMPANY,
6667 Hollywood Blvd.

ONLY $225.
2-story stucco home on beautiful Blvd. north of Wilshire. 10 rms., 5 bedrms., 3 baths; furnace; garage; fully furnished. Appreciably below value. Permanent tenants.
Call Miss Rush, DU. 3300.
LAACK & WILLIAMS, SIXTH at OXFORD

IN BEAUTIFUL NEW WINDSOR SQUARE. English stucco bungalow, 3 lovely bedrooms and maid's room. Most artistically furnished. Attractive sunroom and garden. Wonderful value at $250 per mo. JAMES J. DONAHUE, DRexel 4951. Wilshire at Western.

ON beautiful Alexandria, 10-rm. modern residence. Real home elegantly furnished. 5 bedrooms up, 2 downstairs, 2 baths, 2 showers. Wonderful bargain on lease at $200. Call today. 4365 MELROSE AVE., cor. Heliotrope Dr. H car.

2119 KENT ST.
3 blks. south Sunset Blvd., ½ blk. west Alvarado. 4 rms., partly furn. $55 per mo. $50 per mo. year's lease. See owner or phone BEacon 3459.

TO LET—Our reliable free rental information will save tiresome searching. We have choice listings from 200 agents. Free map and guide books. BARKER BROS., Rental Information Dept., 724 S. Broadway.

SAVE TIME, EXPENSE, WORRY.
Furn. & unfurn. houses, flats, courts and bungalows. Our cars and information free to you. SERVICE REALTY CO., 1007 N. Western. HOlly. 5459.

HOLLYWOOD HOMES FOR RENT.
$45 to $350, furnished and unfurnished.
HOLLYWOOD REALTY INVESTMENT CO.
505-6-7 Hollywood Security Bldg.
GRanite 4177.

FREE RENTAL INFORMATION
FREE AUTOMOBILE SERVICE
HARRY GROSSMAN
203-4-5 Haas Bldg. TUcker 1373.
7th and Broadway. TUcker 4371.

MRS. CARR
HOLLYWOOD RENTAL SPECIALIST.
Furn. or unfurn., we meet your needs. 6621 HOLLYWOOD BLVD. HEmp. 9806. Call for appointment.

4760 SANTA MONICA BLVD.
9-rm. and 2 sleeping porches, near S. B. U. C., suitable for boarding-house or tea rm. 596304.

TRINITY court, $73. Beautiful mod. 5 rms., 2 bedrms., gas furnace, firepl., ph., adults. Jan. serv., water pd., nr. Ambassador. Ref's. DR. 0473. 984 FEDORA ST.

HOLLYWOOD attractive furnished 4-room bung., 2 beds, gar., nr. Western Ave. Yellow car line. $85. 1668 N. KINGSLEY DR. HOlly. 9048.

FURNISHED, beautiful 10-rm. house. 4346 Victoria Park Place. Owner to reserve room with board. Price reasonable. Ph. 766331.

ALL BEST WEST SIDE HOMES
FREE LIST AND AUTO SERVICE
FRANK D. TATUM & CO.
Wilshire Blvd., cor. Wilton, FItz. 0787.

WEST HOLLYWOOD, 907 FAIRFAX AVE. BEAUTIFULLY and COMPLETELY furnished, 5-room bungalow, tile sink, bath, shower. Garage. Adults. $65 per mo.

HOLLYWOOD, 1304 McCADDEN PLACE. SUNNY 4-RM. BUNG., 2 BEDRMS., FURNACE HEAT, RADIANT FIRE. PH. HOlly. 8555.

FOR RENT
HOMES, FLATS AND APTS. FURNISHED & UNFURNISHED.
IRWIN, 5465 HOLLY. BLVD. HE. 2166.

4-ROOM double bungalow and garage. Good location. Well furnished. $65. DUnkirk 3094.

7-RM. lower duplex, furn. or unfurn., 3 bedrms., real firepl., sun parlor, ph., gar., nr. Holly. Blvd. 1556 Fuller ave.

4-RM. house, sleeping porch, gar., nice street. Ph. and water paid. HE. 6907. 1236 N. SYCAMORE AVE.

$40—3 RMS., bath and garage, desirable location. 438 N. Occidental Blvd. DR. 5521.

½ DBL. house, 4 rms., 3 beds, close in, near Alvarado and Sunset. 2117 MONTANA. $45. on lease $40. Main 1278.

$40-$50—3 & 4-RM. CT. BUNG., COMPL. FURN., CLEAN, NICE, WATER FREE. ADULTS. GAR. $5. 1634 ARAPAHOE.

NEWLY FURN. 6-RM. HOLLYWOOD HOME, PIANO, ORIENTAL RUGS. 1549 ORANGE GROVE AVE. GR. 6015.

HOLLYWOOD—5-room furnished bungalow, piano, phone and garage. 4 blks. Hollywood High School. GRanite 9094.

COSY 4 rms., ½ dbl. Newly dec. $55. Adults. No pets. 426 N. KENMORE. DR. 3059.

$85 MO.—New furn. cottage 3 rms., bath, garage, nr. car. Inq. Sun., 1913 W. AVE. 30.

HOLLYWOOD HILLS—Cheap to responsible party, 5 rooms, every convenience. Lovely view and garden. Phone HO. 3208.

SPANISH BUNG., 3-room efficiency. All sunshiny rooms. 1820 W. 5th St. At Bonnie Brae. $85. TR. 8861.

OWNER going east, will rent her lovely Spanish home, radio, Vict., 2 bedrms., $135. GRanite 8501.

HOUSES, bungalows, flats or apts. Free rental serv. Owner's agt. Thos. J. Murray, Realtor. 1518 N. Vermont. 598293.

HOLLYWOOD—Beautiful new 4-rm. mod. bung., reasonable rent. 5075 Melrose.

IN WILSHIRE dist. Beautifully furn. 6-room modern duplex. FItzroy 2048.

3 TO 6-room houses. Rent $35 to $60. Meyer. 452 Wilcox Bldg. VA. 3145.

4261 ROSEWOOD. Rear. Near Kenmore. Tiny little home. $30.

KENSINGTON, 1693, 3 ROOMS, ¼ BLK. CLOSE IN. GAR. ADULTS. DR. 4866.

$40—5 rms., sunny upper duplex, 2 bedrms., bet. L & P cars. 1105½ IROLO ST.

$60—7-rm. house & gar. 2124 RESERVOIR. W. from Alvarado, N. of Sunset.

$70—Furnished, 6-rm. bung., 3 bedrms., piano, garage. 1207 DETROIT ST.

4261 ROSEWOOD. H car. ½ double bungalow, 3 rms., furnished. $45.

$35—Charming house for two. Phone DUnkirk 7185.

BLOCK & ½ N. HOLLYWOOD BLVD. DUPLEX APT. HE. 3268.

FOR RENT—Lower duplex. 2407 3rd ave. 3 large bedrms. Ph., garage, $135.

5-ROOM DUPLEX, PIANO AND PHONE. 1612½ N. NORMANDIE. 594262.

3 RMS., rear, furn. house, $30. On lease $25. 2614 W. 17TH ST. MAin 1278.

HIGH ground, close in, cozy 4-rm. bung., partly or completely furn. 593976.

W. Adams dist., beaut. furn. 4-rm. bung., ph., gar. W. 23rd at 3rd ave. EM. 7182.

FURN. 6 rms. and sleep. porch, gar. Rent reasonable. 1809 W. 21ST. BE. 3825.

HOLLYWOOD, lovely home, 5 rms., comp. fur. Gar. Phone. 1502 CASSIL PL.

NICELY furnished house, wonderful location. BEacon 5483.

FURN. 4-RMS. IN COURT. $60. GARAGE & PHONE. 5638 SUNSET BLVD.

3-RM. bung., nr. State University, car line and store. $45. 4116 MONROE ST.

$60—6-RM. comp. furn., gas, light, water. Piano. Cor. lot. 3800 LONDON.

ON Hollywood car line, 4-rm. bung., extra wall bed, phone, inst. 1542 VISTA.

BUNG., furn. 7 rooms and garage, comfortable home. 1311 ORANGE DR., Holly.

ROSEBUD. Tiny bung., rear, permanent, quiet couple. Also furn. rm. 596043.

$50—2526 HILLCREST DR., 4-rm. bung., bath, scr. pch., gar. A car.

$500—HOLLYWOOD MANSION, PARK GARAGE. 1901 ARGYLE. HOlly. 8687.

$55. HOOVER ST., 1513¼ N. Furnished bungalow near Sunset Blvd.

HOLLYWOOD, lovely 3 rooms, comp. furn. Phone in. $55. 1625 ARGYLE.

BUNGALOW, furnished, 5-R. & garage, close in, rent $55. 1457 BOND ST.

5 LARGE rms., gar., ph., nr. Bronson foothills. 5901 Chula Vista Way. HOlly 4279.

HOLLY. 9 rms. 2 baths, comfortably furn., gar., ideal loc. 1762 Orchid. GR. 0406.

5516 WARING AVE. Cozy 4-rm. bung. Reas. Adults, bet. El Centro and Vine.

TO LET—HOUSES—
Furnished

West and Northwest

ARE YOU SEEKING A BEAUTIFUL HOME? We have one in the heart of Hollywood with a view extending to the Pacific. Each bedroom opens onto a tropical patio. Over one hundred feet of veranda leads to an acre and one-half of beautifully kept grounds. A swimming pool adds to your pleasure. Servants' quarters and a 4-car garage add to your conveniences. Telephone GR. 4106 for an appointment.
CHAS. NORTON CO.
6506 Hollywood Blvd.

FREE RENTAL LIST
For furnished or unfurnished houses, flats, business offices, tea room, rooming houses and studios. See MISS JOYNER. DUnkirk 2793.
HOWARD & BOSWELL,
3461 West 6th st.

NEAR 3RD & WESTERN.
6-rm. bungalow, 2 bedrms., bkfst.-rm., furnace, exceptionally large living-rm., artistically furnished throughout, garage. Only $150.
CALL MISS RUSH OR MRS. WOOD.
DUnkirk 3300.
LAACK & WILLIAMS, SIXTH at OXFORD

BEAUTIFUL STUCCO COLONIAL HOME with 5 lovely bedrooms, 2 baths, most attractively furnished, just off Wilshire blvd., excellent value at $250 per mo. JAMES J. DONAHUE, DRexel 4951. Wilshire at Western.

SPACIOUS sunny home on fine residence street. Four bedrooms, two baths, gas furnace, fireplace, piano, double garage, choice trees. Phone owner, EM. 2538.

9-ROOM house, large living room, oriental rugs, mahogany furniture, 4 bedrooms, sleeping porch, breakfast room, furnace, fireplace, references exchanged. $250. 1965 CANTON DR. Phone Hollywood 8610.

$140—Near West Adams, 2806 Dalton ave. Comfortable furn. 9-rm. home, 4 bedrms., sleeping porch, auto. water heater, gas furnace, large fireplace, garage. PHONE 766217.

KENMORE, 626 S., at Wilshire, overlooking Ambassador Hotel. 14-rm. house, completely, beautifully furnished. 7 double bedrooms, 3 baths, double gar. Whole or part, long or short term. DU. 9501.

FREE RENTAL LIST.
WILSHIRE, HOLLYWOOD, W. ADAMS.
KELLS & GRANT,
WILSHIRE AT WESTERN.
DUnkirk 3000.

HOLLYWOOD RENTALS.
Furnished—Unfurnished.
Call Miss Harhurst or Mrs. Field.
THE FRANK MELINE CO.,
6777 Hollywood Blvd. HOlly 0781.

BEAUTIFUL 4-rm. bung., bath, $55; near yellow and red car lines, on Fountain & Hollywood Blvd. 1342 N. NORMANDIE.

$55. NEAR Angelus Temple, 5 rooms, 3 beds, piano. 1523 ECHO PARK AVE. Hollywood car.

HOLLYWOOD—Homey home for family with or without guests. See it to appreciate it. 11 rms., 2 baths. HE. 6128.

NEW Holly'd Hill home, different, 3 rms., bathrm., attrac. furn., gar., new. 2 adults. Beechwood Dr. to 2445 N. GOWER.

HOLLYWOOD charming 5-room home, garage, phone, 3 blocks north of Library. 1953 IVAR AVE.

9 RMS., 4 BEDROOMS, SLEEPING PORCH. BEAUT. furn., grand piano, Vic., dbl. gar., mod. nr. school. 1224 3rd av. 71589.

CATALINA, SO. 817, beautifully furn. bungalow, 3 rms. & dress.-rm.; complete sunny upper or lower, choice loc. DU. 0404.

CHARMING bungalow, 3 rms., bath, attractive rates to permanent people. CA. 1305.

6-RM. house and sleeping porch, 2 baths, high ground. Westlake district. R. S. HOLABIRG, 451 E. 3rd st., owner.

ATTRAC. furn. 5-rm. duplex, overstuf. furn., gar. 1562 CASSIL PL., cor. Sunset. HO. 1877.

CHARLEY says call HOlly. 1347 and he will show best rentals in Hollywood. Free auto service. 1011 N. WESTERN.

ATTRACTIVE 6-rm. fur. private house, arrange 3 bedrms. Wilshire district. Ph. 73537.

HOME in exclusive Lafayette Sq. 3 baths, 2 gar., rent $300. PHONE 73281.

3 rooms, mostly furnished, $25, garage $4. 5846 DENVER AVE.

$50, beaut. 4-rm. furn. bung. ½ blk. Moneta. 337 W. 50TH ST.

HOLLY.—Beautiful 8 rms., comp. fur., nr. 3 car lines. 5645 La Mirada. HE. 7296.

South and Southwest

4174 S. WESTERN AVE., comfortably furn. home, 3 single beds and 2 double beds. Jap gardener service. Very reas. on lease to quiet adult family. Telephone or call early afternoon only. UN. 7061.

FURNISHED house of 3 rooms, near school and cars. $32.50 per month, or will sell for $350 cash and $25 per month including interest. T. J. ATCHLEY, 4801 So. Hoover st. Phone UN. 1757.

4-ROOM bungalow, bath, built-in effects, door bed, gar. $50. 316 W. 67TH ST. HU. 0891-J.

$50—7 RMS., 3 bedrms., ph., gar., furnace, nr. Manual Arts. 1228 W. 42ND ST. VEr. 6005.

$55—4-RM. bung., 2 beds, mod., overstuffed furniture. 3803 S. ST. ANDREWS PLACE.

$30—38TH ST., 1301 W. Two rms., bath, screen porch, gas, light furn. Call after 4.

COMB. LIVING & DINING-RM., BED-RM., KITCHEN, STORE RM., VACUUM; YD., $50 MO. 1032 W. 38TH ST.

NEW, 4 rooms and bath, everything modern. 2 beds. Rent $40. HU. 0891-J. 4102 S. MAIN.

2 COMPLETELY furn. houses, 1 3-rm. bung. and 1 4-rm. hse. 979 W. 75TH ST. TH. 4905.

4-RM., ½ bung., phone in, near Park, cars, school, reas. rent. 3928 WISCONSIN ST.

$85, 7-room bungalow, phone in. 1583 W. 50TH ST.

A DANDY 5-rm. house, 2 bedrms., garage. 904 W. 43RD PLACE.

OPPOSITE Exposition Pk., 4-rm. bung., gar., $40. 3716 S. Figueroa st.

$50—6-ROOM bung. furn., garage. Lease. 2933 HALLDALE, off W. Adams. 74640.

BEAUTIFULLY FURN. 7-RM. BUNG. GAR. CELLAR. 1843 W. 41ST DR. UN. 7007.

$45—NICELY FURN. 4-RM. MODERN BUNG., 2 BEDRMS. 118 W. 52ND ST.

NEW 4-room furnished, sleeping porch, garage. 4306 HALLDALE AVE.

EXQUISITE furn. bung., 5 rms., 2 beds, piano. Vic. $75. BE. 1159. 3709 S. Hoover.

BUNGALOW in court comp. furn., new overstuff. $45. 1731½ W. 39th St. HU. 3929-W.

5-RM. well furn. house, 3 beds, garage, on car line. 1333 W. 54TH ST.

$40 TO $45—Cozy doll bungalows, suitable young couple. 213 W. 47TH PL.

MOD. 6 rms., nicely furn., large gar. Reas. to perm. tenant. 1124 W. 62ND ST.

$50 MO.—4-rm. furn. bung., 2 beds. 311 W. 51ST ST. AXridge 6829.

ARTISTICALLY furn. 3 bedrms. 2 baths, gar. Lease. 2125 Bonsallo Ave., adj. Chester Pl.

NEARLY new stucco, nicely furn., piano, gar., $65. 3850 7TH AVE. VEr. 5421.

$50—34th st., 705 W. 5 room house, partly furn. Adults pref. Near U.S.C.

6-RM. bungalow, 3 bedrms., Victrola, gar. 1750 W. 31 PL. Cor. Harvard. BE. 9144.

East and Southeast

HOMELIKE 5-rm. fur. reserved! Water and phone free, for inf. phone ANg. 4196 or call 4204 E. 3RD ST.

REAL home, new bungalow, 3 rms. and bath, breakfast nook, nicely furnished. Between 2 car lines. 1560 E. 46TH.

$36—3-RM. mod., gar., $40; 6-rm. mod., 2 gars. Owner, 1831 E. 37th st. Come today.

HOMELIKE 5-R. furn., reserved 1; water & ph. free. For inf. phone ANgelus 4196 or call 4204 E. 3RD ST.

FOR RENT—$60. 6-rm. mod. extra well furnished, electric washer. HUm. 5887.

COSY 4-rm. furn. bungalow, $35. Adults. 1006 E. 18TH ST.

6-RM. HOUSE FOR RENT, NICELY FURN. OWNER. 1101½ CLANTON.

4-RM. mod., screen porch, built-in features, gar., rent reas., adults. 233 E. 82ND PL.

$55, 3-rm. furn. bungalow and garage. AXridge 5652. 1456 E. 49TH ST.

North and Northeast

BEAUTIFUL furnished home, Oneonta Hills, 4 bedrms., modern in every way. More than ½ acre of beautiful ground. Double garage. Servant's quarters with kitchen and bath. GArfield 6712.

½ dbl. bung., living-rm., bedrm., bath, kitchen, bkfst.-rm., adults. 208 N. AVE. 52.

MOD. 3-RM. HOUSE. CHILDREN WELCOME. nr. 2 cars & schools. GA. 7087.

ATTRACTIVE 4-room furn. bung. $35; yard, oak trees, adults. ELliott 2912.

TO LET—BUNGALOWS—
In Courts

Furnished

4 ROOMS, BEAUTIFULLY FURNISHED. PHONES. REASONABLE RENT. 1770 N. NEW HAMPSHIRE. 590-053.

BEAUTIFUL 4 rms., overstuffed furn., wall bed, 40 ft. between units. Rent reas. Biltmore Court. 1141 S. NORTON AVE.

4 AND 5-room bungalows, furnished, in beautiful Firenze Gardens Court. $75 up. 5324 SUNSET BLVD.

$65—3-rm. bungalow apt., elegant mahogany overstuffed furniture. BEacon 3114. 672 W. 27TH ST.

VIRGINIA COURT, near foothills. 3-rm. bung., tel., gar., $75. 2068 ARGYLE. HE. 2093.

30TH PLACE, 1063 W. NEW SINGLE UNITS, LATEST IMP. BEAUT. FUR. VE. 2554.

3-RM. modern, 2 beds, clean. Ideal for 2 ladies. $45. M or F car to 43rd & Hoover. 818 W. 42ND PL. Adults.

3-R., COMPLETELY furn. built-in features, ½ blk. from park and car line. Adults. 646-A E. 50TH ST.

TO LET—BUNGALOWS—
In Courts

Furnished

BEAUTIFULLY appointed 4-room bungalows, elaborately furnished, overstuffed furniture, tile baths and kitchens, one of the finest courts in Hollywood. Rents $75 up. Will take children. As pretty as the name.
ROSE GARDEN COURT
1166 to 1174 N. HOBART BLVD.

335-547 SOUTH UNION AVENUE.
THREE BLOCKS FROM WESTLAKE PK. RIGHT NEAR SHOPPING DISTRICT. NEW, 3 ROOMS AND BATH, 2 BEDS. EACH ROOM HAS PRIVATE ENTRANCE TO BATH AND KITCHEN. PLENTY OF CLOSET SPACE. MODERATE RENTAL. TAKE D CAR TO UNION AVE.

$55. ECHO PARK COURT. $65.
Cor. Bellevue ave. and W. Kensington Rd.
ATTRACTIVE 4-RM. BUNGALOWS
FURN. AND UNFURN.
NEAR BEAUTIFUL ECHO PARK.
CONVENIENTLY LOCATED. DU. 7972.

CLOSE-in bungs. 2 beds each. 127 W. 27TH ST. Parking space. 415 E. 29TH ST. $40, $42.50. 634 E. Adams, front. 4-room chalet, phone, $50. OWNER. 141 W. 27th st. ATlantic 7958.

$80—Two bedrooms. Delightfully furnished, four rooms with tile bath and shower, breakfast nook, telephone, garage, two blocks from Hollywood High School. 1249 ORANGE DRIVE.

LARGE homelike single apt., in lovely wide court, nicely furnished, blk. east of Vermont at Santa Barbara. ARMONIA COURT. 3907 1-4 MENLO AVE.

$65—Three rooms and bath, delightfully furnished, near University, near H & V car lines. Garage and telephone if desired. 500 N. NEW HAMPSHIRE.

EL DORADO COURT
950 Sunset Blvd., very close in, new, elegant overstuffed furn., modern conv., unf., $45; furn., $55 & $65.

BEAUTIFULLY furn. 4-rm. bung. in attractive court 1 blk. E. of Western, 1 blk. N. of Pico, garage. Call 1307 GIRARD ST.

$60, new front bung. complete furn. 2 beds, o'stuff. furn., tile bath, shower; fine loc., close Catholic, Public schools, shop center. 4307½ S. NORMANDIE.

PALMA COURT.
3-rm. bungalows, nicely furn., 2 beds. 1423 Dana st. 1 blk. S. Vermont from W. Adams.

TO LET—Beautifully furnished 4-room French Normandy bungalows and garage. Quaint Village. 1324 RIDGEWOOD PLACE, Hollywood.

ATTRACTIVE BUNGALOWS
$70 up. 1184 S. Norton, ½ block from Forum Theater, 3 rooms, nicely furn. 2 beds, tile bath and sink, gar. & phone.

EMERALD COURT
4-rm. detached bung., nicely furn. Beautiful surroundings. A real home. 1014 N. SERRANO AVE.

THREE rooms, den, liv., comb. wall bed and bedroom, big kitchen, bath. 1924 W. 30TH PLACE.

NEAR WESTLAKE PARK.
1815 OCEAN VIEW AVE. Lovely new 4-room bungalow, 2 beds, garage.

1462 ECHO PARK AVE. 3 ROOMS BEAUTIFULLY furnished. On car line close in. Phone. Garage.

3 ROOMS, 2 adults, no pets. 534 N. MANHATTAN PL., near Melrose & Western.

5-RM. BUNG., G., FURN., AUTO. HEAT. ½ B. S. M. BLVD., $42. 1145 FORMOSA.

$30, swell for couple, 20 minutes' walk, 2 car lines. 365 PATTON STREET.

BEAUT. 3 & 4 rms. furn. & unfurn. 3 beds, ph., 5c car. 4144 Normal. Nr. Univ.

NEW 4-rm. bung., 2 beds, tile bath. 1253 N. GENESEE ST., nr. Fountain.

NEWLY furnished, 3 rooms, 2 beds, near school. 440 N. NORTON. GR. 6293.

31ST ST. 1196½ W. New court single & 1 front. Furn. comp. ideal. Nr. 3 car lines.

JUST 1 left. Attr. new apt. bungalow, 3 adults. Built-in features. 807 W. 37th.

$55. SO. FIGUEROA, 6627½. 4 rooms, mod. 2 beds, steam heat. PL. TH. 7939.

EGYPTIAN COURT, beautifully furnished double. $70. 526½ N. KINGSLEY DR.

$40-$45, new 3-R. bung. fur. or unfur., gar. Ev.-W. Adams dist. 3920 W. 27TH ST.

LARGE 4-rm. bung., new completely furn. $60 to $65. 2647 BUDLONG AVE.

5-RM. beaut. Esplanade Court, nr. Forum. $80. 1535 1-4 6TH AVE. 769564.

7218 FOUNTAIN, single or double, free phone, light, gas and parking space.

NEW mod. & elegantly furn. 4-rm. bung. Nr. schls. & car. 1567 W. 29. 702-632.

2 RMS. and bath, bung., all imp. Cheap. W car. 2922 HURON.

1647 W. 38TH PLACE, DOUBLE APT., $45. University 1067.

Unfurnished.

3 AND 4-room bungalows in court, all conveniences, latest built-in features, good neighborhood, ideal home for small family. No objection to children. Griffin Ave. car, going north. Rent reasonable. 482 E. AVE. 28.

NEW 4-RM. BUNG., 2 BEDRMS., TILE BATHS, REASONABLE RENT. 412 E. ADAMS.

$42.50, 12TH & MULLEN AVE., new 4-rm. bungalows, separate, spacious, lawn and flowers; blk. so. L. A. High & Pico car.

W. HOLLY.—New single or dble. court apts., every conven. Gar., ph. 1165 N. Orange Gr. ave., 1 blk. Crescent Jct.

4-RM. bung. 2 bedrms., bkfst. nook, adults $35, with children $40. 512 N. CORONADO. C car. Ph. DRexel 2735.

KENMORE, N. 1312. $45 inc. garage, 3-R. bung. very homelike; tile shower, breakfast nook, built-ins; near car & bus line.

VERY attractive front unit, light & airy, extra bed. Adults. 5123 RALEIGH ST. 1 blk. So. of Melrose off Wilton.

NEW mod. 3-rm. bung., every convenience. $27 mo. 3952 E. FIRST ST.

DISTINCTIVE 3-rm. unfurn. bung., all built-ins; rent reas. 1740½ ORCHARD.

WILSHIRE bung., 3-rm., beaut. court. 304 "B" S. HOBART. EMpire 3220.

2 4-RM. bung., concrete street, $25. 2109 HYPERION AVE. 592301.

$60. INCLUDING phone. 986 NEW HAMPSHIRE. 4-rm. front bung., garage.

TO LET—HOUSES—
Unfurnished

West and Northwest

YOUR RENTAL LISTING WANTED.
MOST PROMINENT OFFICE IN WILSHIRE.
PROMPT AND EFFICIENT SERVICE.
F. C. CURRY,
3349 WILSHIRE BLVD.
OPPOSITE AMBASSADOR HOTEL.
PHONE DUnkirk 1438.
ASK FOR MISS MAYES.

A REAL PLACE TO LIVE.
New 5 rms., 2 sleeping rms., tile bath and shower, gar., well located in Hollywood, and only $75 per month.
TOM HUMES, Realtor,
HE. 4749. 7101 Sunset Blvd. GR. 5386.

BEVERLY HILLS, 2-story, 8 rooms, 4 master bedrooms, beautiful grounds. Rent reasonable to right party. Immediate possession.
LOU ROSE, INC.
470 Beverly Drive. 520-551.

$32.50. 5-rm. modern, garage; children; large yard; workingman's home 3 blocks Hollywood & Vermont. BRoadway 2261 9 to 5, or 4132 PROSPECT.

BEAUTIFUL new unfurn. double 5 rms. Sunny exposure, adults, near Santa Monica car. Reas. right tenants. 911 CROFT AVE.

NEW artistic dbl. stucco, south exposure, 4 rms., bkfst. nook, extra bed, fireplace, fine view, garage, 15 min. from Bdwy. Adults, reas. 2550 ECHO PARK AVE.

$60. 5 rooms, modern, with garage, hot water furnished free, near Santa Monica and Western Ave. Adults. 1052 N. HOBART BLVD.

BEAUTIFUL new unfurnished double 5-rm. Sunny exposure, adults, near Santa Monica car. Reasonable right tenants. 911 CROFT.

HOLLYWOOD BUNGALOW
Attractive 5-rm. stucco. 711 CHEROKEE. Large rms., fireplace, garage. For appointment call GRanite 3260.

A VERY attractive home, 9 rooms. A-1 location, reduced from $150 to $125; lease to careful family. F. M. BUNKLE, 2962 W. PICO. 71275.

SOUTH side dble. bung., 5 rms., modern, high, fine view, any Holly. car, off at Golden Gate, up 1 block south side of Sunset. 3429 LARISSA DR. 594338.

MOD. upper and lower duplex, 5 and 4 rms., hdw. flrs., bkfst. nk., dbl. gar. ½ blk. car. $65 and $55. 446 N. ROSEMONT AVE.

NEW 5-rm. bung., tile bath, built-ins, gar., A-1 location. 2026 Claudina R. 789709.

$40—3-RM. double mod., 2 disappearing beds, all built-in features. Car. No. on Beechwood, left on Scenic to 2140 Gower.

FREE—Los Angeles City Map mailed to any address. BEKINS VAN & STORAGE CO., 1335 S. Figueroa. ATlantic 8281.

FROM GARRET TO CELLAR IN ONE DAY. Windows, woodwork cleaned, floors waxed. THE ACME CLEANERS. MEtro. 1420.

$35—6669 Franklin ave., Hollywood. Cozy 3-rm. house, bkfst. nk., ph., wall bed. Rear.

$300 MO., 1422 S. St. Andrews, beautiful large house, 12 bedrooms, 3 baths, ideal paying guest home. Owner. 767-681.

HOLLYWOOD—3-rm. mod. bung., $35. 6016 Barton ave. nr. Vine.

7-RM. house. 1641 Normandie. Rent $100. Lawn cared for. 5134 Hollywood Blvd.

FOR RENT—4-rm. bungalow, sleeping pch. 208 S. UNION. Key at 212.

4 RMS., ½ double, $45 with garage. 2437 S. Longwood. A car. EMpire 4816.

$30 & $35. Swell new 4-rm. dup., tile, nook, garage. 2043 Rodney Dr. 594277.

ATTRACTIVE mod. 4-R. double, gar. 1 blk. car. $60; $55 lease. 853 CROFT.

$25—GROVER ST., 1824; 3 rms., scr. pch., bath, adults. Nr. 3 car lines. BE. 5118.

NEW mod. bung., 3 rms., bath, extra wall bed, fine view, $37.50. 2045 WATERLOO.

TO LET—HOUSES—
Unfurnished
West and Northwest

COMPLETE RENTAL LIST OF MOST ATTRACTIVE FLATS AND APARTMENTS, BUGALOWS AND HOUSES, IN THE EXCLUSIVE WILSHIRE DISTRICT. TELEPHONE MISS MAYES, DUnkirk 1438. WIHT F. C. CURRY, 3349 WILSHIRE BLVD. OPPOSITE AMBASSADOR HOTEL.

UNFURNISHED

Seven-room bungalow, near school, fireplace, phone, garage, $90. Call Miss Roberts, HEmp. 2175. THE FRANK MELINE CO. No. Western ave. at Beverly. "Service That Satisfies"

2 ROOMS, 3 BATHS, 2 SLEEPING PORCHES. Beautiful home which can be used for doctor's residence or business. See Miss Chequer, GRAM & KROHN, 609 S. Vermont. DUnkirk 2800.

MOST UNUSUAL VALUE IN WILSHIRE HOME for large family or entertaining. Near Ambassador Hotel. Just been reduced $25 per mo. MRS. SORNBORGER with GLENN & SMITH, 633 S. Western ave. Phone 567-874.

WE DO THE LOOKING and HAVE THEM—WHY WORRY? Exceptional list furnished and unfurnished Houses & Bungalows, Wilshire & Hollywood. Call W. T. WYATT, DUnkirk 8183, 550 S. Vermont. Our autos at your service.

6-ROOM cottage, 1081 Park View. 12-room house, elegant for doctor, tea room or high-class boarding house, located at 984 S. HOOVER. C. A. PETERSON, Vermont ave. at 10th. DU. 1449.

L. A. HIGH SCHOOL DISTRICT. 4-rm. double bungalows, $60-$65. 5-rm. duplexes, large rms., $75-$90. 6-rm. upper duplexes, $100. 1201 Harcourt, B. A. GREENE, EM. 4029.

HOLLYWOOD RENTAL AGENCY. 20 places, 3 to 4 rms., $35 to $65; 85 places, 5 to 9 rms., $40 to $125. Get our free list. Will gladly show. 6037 HOLLYWOOD BLVD. Holly. 4908.

TO LET—Avoid fruitless hunting for the house you want. Come to BARKER BROS., 724 S. Broadway, for reliable free information. Listings of 200 agents from which to choose.

AFTER looking elsewhere and you can't find what you want, see us. Best bargains in city. 5 to 15-room houses, furn. or unfurnished. Mrs. Aiken, with V. E. STOCKWELL, 304 Grant Bldg. Vandike 6603.

FOR RENT—New, large double, close to 5c car, 20 min. to 6th & Bdwy., near U.S.C., $55. Will lease 1 unit at $45, with garage. Ph. DRexel 8965. 534 NO. HOOVER.

GET OUR FREE RENTAL LIST. AUTO SERVICE TOO. All desirable west side homes. FRANK D. TATUM & CO. Wilshire Blvd. cor. Wilton. Fitzroy 0787.

$60, 4 ROOMS, BATH, GARAGE, ONE BLOCK SOUTH FRANKLIN. 1761 TAMARIND AVE. HEmpstead 2768.

$60, BEST BARGAIN IN L. A. New 5-rm. dbl., gar. 1350 REDONDO BLVD. EM. 1871.

$65—BONNIE BRAE, 457 NO. MODERN 5 ROOMS AND BATH, GAS RANGE, 2 ADULTS. OWNER, ANgelus 0723.

6-ROOM modern house, Wilshire district corner, $100 month. LITTLEFIELD, DUnkirk 9106.

$45 A MONTH. 5-rm. modern bung. Children welcome. 1006 WHITE KNOLL DR. BR. 3508.

VIRGIL, 304 S. Upper duplex, $110 per mo. Adults only. 7 lge. rooms, tile bath, hot water. DU. 2753.

UNFURNISHED, new house, garage, tele., tile bath, all modern improvements at 2411 13TH AVE. Ph. 50901.

2212 W. 8TH ST., near Lake. 8-rm. house, newly decorated. Agent on premises from 12 to 4.

HOLLYWOOD, ½ blk. off Sunset Blvd., mod. bungs. 3 and 4 rms. Gar. HO. 5064.

UPPER or lower duplex, 4 & 5 rms., hdw. flr., built-in feat., bkfst. nook; garage, near car. 446 N. ROSEMONT.

½ DOUBLE new bung. 5 rms. & E. exposure. Fine cond. $65. 1015½ S. New Hampshire.

NEW—Very modern 7-rm. duplex in Wilshire district. $110 mo. 735 RIDGELY DR. Call Mr. Sachs. VAndike 5446.

IN hills of West Hollywood, part of large home, magnificent view. Ph. GR. 2977 before 8 a.m. or after 6 p.m.

$40, new 4-room, ½ of double, tile sink. A car to West View, then 3 blocks south. 4955 FIR ST. Gar. $5.

½ of double bung. bet. Hollywood Blvd. & Franklin. $50. 1838 N. MARIPOSA.

RENT new 7-rm. bung. large lot, $100 mo. S. J. GREENWOOD. DU. 2400.

4-RM. BUNG. $40. ON N. VERMONT NR. HOLLYW'D BLVD. 1658½ N. VERMONT.

NEW 2-story 8-room residence 3 blocks L. A. High School. HE. 7856.

$35, 2718 GLEN EDEN ST. New front bungalow. Edendale car. HE. 5628.

COSY three-room house. 5841½ NORTH KINGSLEY DRIVE.

5 rooms, bath, extra bed, range & garage. $35. 556 LA SALLE AVE. Culver City.

751 S. VERMONT, 12 rooms for business & sublet. 2 garages. BRoadway 1805.

5-ROOM house, close in, $40. Children welcome. 142 W. 27TH ST.

$50, 5-ROOM bungalow, 2 bedrooms, breakfast rm., maid's rm. Gar. GRanite 5496.

LONGWOOD AV. 1745, mod. new 5-r. ½ dbl. bath, show., bk. nk. W car. 74885.

455 N. HARVARD, 4-room half double, extra disappearing bed, shower, garage.

$40, CLOSE-IN cozy bungalow, 5 rooms, garage, rear of 1409 WRIGHT ST.

$45—2420 Verdun. Ideal 4 rms., 2 bedrms., nk., gar. Nr. W. Adams. HO. 8743.

$50—5 large rms., partly furn. 2 blks. of Sunset. Ph. 599-934. Bargain.

6 ROOMS, 3 bedrooms, $90. Near Western and Melrose. HEmp. 2880.

HOUSE in rear, 4 lge. rms. and bath, real home, fireplace, $40. 1668½ S. Arlington.

RENTALS! Rentals! Rentals! FORUM REALTY CO. 3804 W. Pico. VA. 4654.

WILSHIRE district, modern 6-room bungalow, very desirable. 4845 ELMWOOD.

1663 S. HARCOURT, 6 rooms and garage. All modern. $75 mo. EMpire 6440.

$50—New 6-rm. duplex, 2 bedrms., gar. Holly. Water and lawn pd. 599920.

HOLLYWOOD attractive new 4 rms., latest feats., gar. 5728 Fountain nr. Western.

HOLLYWOOD 5 rms. new & beautiful, latest features. 5795 Fernwood, cor. Van Ness.

6-RM. house, 3 bedrms., close in. 1674 GIRARD ST. Rent $45. EMpire 8046.

HOLLYWOOD, 5077 Lemon Grove, mod. 5-rm. bung. com. hot water, gar. HO. 1429.

5-ROOM MODERN COLONIAL BUNGALOW. $65. 5009 5TH AVE.

TULAROSA DR., 738-740. MODERN, 3 ROOMS, GARAGES, $35. DR. 3276.

½ DOUBLE 4 rms., mod., on beaut. st. 1754 N. KENMORE. Garage.

MOD. 6-rm. house, hdwd. floors, bkfst. nk. Nr. car. Ph. GA. 5456.

2681 3RD AVE. Sunny 4 or 5-rm. bung., Dec. 1. Adults. EM. 3056.

COSY 4-room bungalow, $40 mo. Adults. 803 W. 17TH ST. Close in.

NEW ½ DOUBLE HOUSE, 1440 W. 25TH. 4 rms., garage, near A & V cars. fine loc.

½ DOUBLE BUNG. MODERN, 4 RMS. GAR. ADULTS. $50. 1055 N. OXFORD.

9 RMS., 5 bedrms., dble. gar., Westlake dist., $130. 686 S. Alvarado. DU. 9547.

6-RM. house with garage. Also 4-room. Modern. Reasonable rent. BK. 1660.

$50—Modern 7-rm., 4 bedrms., C car to London. 3514 LONDON. DRexel 4596.

$40, HOOVER ST. 1813½ N. Unfurnished bungalow near Sunset Blvd.

$40, ½ dbl. bung. 3 rms. & bath. L car. Adults. 975 S. Normandie. DR. 9868.

½ NEW stucco dbl. bung., 3 rms. and bath, all built-ins. Gar. 532 N. DILLON.

5 ROOMS like new, close in near Union Ave., garage. 2211 TOBERMAN ST.

4-ROOM unfurnished home, garage, adults, no pets. 4542 W. 18TH ST.

5-ROOM house with garage for rent. $60. 423 COMMONWEALTH. Inquire at 425.

NEW 4-rm. house, mod., nice, clean. Garage. $50 mo. 648 N. KINGSLEY DR.

South and Southwest

4 LARGE ROOMS, MODERN, ½ DOUBLE BUNGALOW, FINE LOCATION. Garage. $50. 1217 W. 37TH ST.

NORMANDIE ave., 1742 S., new mod. 4 rms., lawn, flowers, gar., adults. BEacon 3693.

708½ W. 74TH ST. 3-rm. bung., nook, hardwood floors. Wall bed. $35. TH. 6668.

½ DOUBLE, 4 rms., 2 bedrms., mod., gar., $48. 3959 S. Harvard Blvd.

41ST ST., 376 W.—Large 5-rm. cottage. New hdw. fls. 2 bedrms. Gar. ½ bl. car.

VERY ATTRACTIVE 5 ROOMS. ADULTS. 4156 BRIGHTON AVE.

$60, SIX rooms and garage. 1202 W. 38th Pl. Water paid. Open.

5-RM. bung., nice lawn, nr. U. W. 39th. Call bet. 1 and 5. 3966 Brighton ave.

$25, 5-rm., gar., good loc., water paid, phone inst. 337 W. 51ST ST. AX. 3992.

5-ROOM house, large yard, flowers, good location. 1821 W. 90TH PLACE.

6 RMS., 3 bedrms., oak floors, garage, beautiful street. $60. 1425 W. 48TH ST.

$60, 1834 W. 47TH. 6-room modern bung. newly decorated, 3 large bedrooms.

$40—½ DBLE. 4 RMS. VEr. 6695, A.M. only. Call 4024 DENKER AVE., P.M.

½ SO. SIDE bung., hdw. floors, mod. & attractive. 5728 S. MANHATTAN PL.

6 LARGE rooms, clean, garage. 841 W. 54TH ST. VErmont 5884.

$25—4-ROOM house, 1 acre ground, chicken equipment. 1435 W. 112TH ST.

TO LET—HOUSES—
Unfurnished
South and Southwest

FOR RENT—Beautiful 5-room house almost new. Living-room, dining-room, kitchen with breakfast nook, screen porch, washroom and lavatory downstairs, two bedrooms and built-in bath upstairs. Front and back yards, garage, flowers; near best car lines in city. Rent $65 per month, occupancy Nov. 15. Apply 4715 S. WILTON PLACE.

$50—UNFURN. new bung., 1 bedrms., den with disap. bed, brkfst. nk., tile bath, sink, hdw. floors thruout, 2 blks. W. Manual Arts. 4171 BUDLONG. Call 4169 Budlong. VEr. 2318.

$35—$35—$35. NEW court, large living-rm., bed-rm., dressing-rm., bath, kitchen, bk. nk., hdw. flrs. throughout. Flowers, lawn, etc. Adults only. Call 1733 W. 55TH.

7-ROOM bungalow, half blk. to school, stores and car line, $65; 3-room cottage in rear, $35. 3434 6TH AVE. Phone 559743; VA. 3226.

BRIGHT modern bungalow, 4 rooms, furnace, garage. Nice street. Gardener service. Reasonable rent. 1555 W. LEIGHTON AVE.

$40—50TH, 145 W. Sunny exposure, upper 4 rms., 2 family, heat, davenport, private veranda, lawn, flowers, garage, quiet adults.

$45—Attractive 4-rm. dble. stucco with gar. 1104 W. 60TH PL. op. 1 to 4. VE. 2859.

½ DOUBLE bung. 4 rms., ex. bed, bkt. nk., hdw. floors, gar., $55. 4173 Baldwin ave.

HALF of double 5 rms. & garage, all modern conveniences, never occupied yet. The beauty of southwest. 4426 3RD AVE.

MODERN 4-room double 1881 Browning blvd. Call bet. 10 & 4 or Ph. VEr. 2897.

4 ROOMS, bath and garage, water paid. 613 WEST 53RD ST.

NEW 5 rooms, 2 bedrooms, tile bath and shower, gar. 1844 LEIGHTON AVE.

4 RMS., unfurn., ½ duplex, tiled bath, garage. 1811 W. 39TH PLACE.

6-RM. BUNG., 3 BEDRMS., REAS. RENT. 4 CAR LINES. 837 51ST PL. EM. 4848.

4 LARGE rms., mod., new dec., with gar., near car. 354 W. 70TH ST.

6-ROOM modern house, $40. 161 W. 91ST.

East and Southeast

VERY desirable 5-room bungalow, nice yard, only $45. Also ½ double bungalow in rear, $22.50. Close in. 1 block from 3 car lines. 510 E. 33RD ST. Phone EMpire 5250.

2 HOUSES, EACH $40—Modern 5 rms. and 6 rms., adults, no pets. Gar. $5. Free water and phone. 780 E. 37TH ST.

$55, 5 large sunny rooms on corner, bath, cellar, screen porch, newly decorated. 857 E. 21ST ST., cor. Stanford Ave.

FURNISHED rear house, $15. Watts or Hooper cars. 1721 EAST 21ST.

BREED ST., 519 N. New mod. 4 rms. Key at 517 N. BREED ST. 595174.

North and Northeast

ATTRACT. 5 rms., mod. bung., beautiful flowers & shrubbery, water inc. 10c car fare. $55. Owner, 100 S. LA PALOMA, Alhambra. TRinity 5691.

ALTADENA.

New 5-room Spanish bungalow, fine location, delightful interior, double garage, trees. COLORADO 8012.

TO LET—Modern 5-room unfurnished bungalow with gar., fine yard & flowers. $45. 6223 Echo Street near Pasadena Ave. Apply 6214 Arroyo Glen Street. GA. 1362.

SMALL bungalow, lge. living-rm., fireplace, hdwd. flrs., attract. place, wood. view. Call morns. cor. Av. 42 & Glen Albyn dr.

NEW 5-rm. bungalow, garage, with latest improvements, opposite Elysian Park. $40 mo. 737 SOLANO AVE. Cap. 3576.

TO LET—Modern 5-room unfurnished bungalow, $30. 6038 York Blvd. Apply 6214 ARROYO GLEN STREET. Garfield 1362.

MODERN 2 rms., & bath, bed & range, separate in court. Adults. 206 E. Av. 40.

3-RM. modern duplex bungalow and garage. $45. 4569 YORK BLVD.

5-RM. house, bath, hot & cold water. 3437 MARMION WAY, near Loreto.

5-ROOM bungalow, unfurnished. A range. 3586 GRIFFIN AVE. Only $40. 75000.

TO LET—
Suburban and Country

FOR RENT—6-room bung., close in, Culver City, $45. 305 Hillwell Hotel, L. A.

TO LET—
Beach Property

FOR RENT — Beautiful Redondo Beach Ocean Front apt. only $30 per month. 3 rooms furnished, 2 beds, couch, bath, shower. See COOPER, 214 S. Pacific Ave., or Cooper Apts. Phone 79, Redondo Beach.

TO LET—Write to "Long Beach Tent City" for price list, housekeeping beach tents. Also flats, cottages & apartments.

TO LET—
Or Lease
Miscellaneous

FOR LEASE, STORAGE GARAGE in the heart of the best apartment house district. Long lease and reasonable rent to good tenant. Building to be started at once. F. W. KADLETZ & COMPANY, 825 Pacific Mutual Bldg. TR. 0996.

LOFTS FOR LEASE OR RENT. Westinghouse Electric Bldg., class "A" reinforced concrete, sprinklered throughout. See Bldg. Supt., 420 So. San Pedro St. Phone TRinity 8321.

SPACE suit. for battery, tire and repair service. Long lease. 52ND & WESTN.

Stores and Shops

FOR LEASE—W. SIXTH STREET Between Broadway and Hill. Large store room 15x75. Long lease. For particulars see E. G. CARTER, 402 Hollingsworth Bldg. Phone TRinity 9651.

SUITABLE FOR STORES, GARAGE OR OIL STATION. Lease for term of years or BUILD TO SUIT. 100-ft. cor. on Alvarado near Sunset. Attractive lease to responsible party. Inquire of C. A. Estes, HE. 1131. THE HARRISON MONROE COMPANY, 6367 Hollywood Blvd.

EXCLUSIVE MARKET & STORES. N.W. cor. Moneta & Vernon, best transfer cor. & shopping district in city. Drug store, ready-to-wear, shoes, millinery, beauty parlor, bakery, delicatessen, fruit, grocery, florist, butcher. 10-year lease. OWNER, 4275 MONETA.

BEAUTIFUL new stores in fastest-growing section of Western Ave. Desirable leases to responsible tenants. Corner 40th and Western Avenue. J. W. CARRIGAN, 911 Pacific Finance Bldg. Phone ME. 8621.

FOUR-YEAR LEASE ON SOUTH FIGUEROA NEAR AUTOMOBILE CLUB. HALF OF STORE WITH STOCK ROOM AND DRIVE IN SERVICE STATION FACILITIES. EXCELLENT LOCATON. PREFERABLY AUTOMOBILE ACCESSORY TENANT DESIRED. CALL MR. DUNN, ATlantic 7341.

NEW stores, 1160-68-70 North Western Avenue. Fine business location. Attractive leases. MISS A. E. WILSON, 911 Pacific Finance Bldg. Phone ME. 8621.

LEASE, front end of large building. Good place for accessories, top or any auto display or other business. Good light, large space. Reas. rent. 4910 S. VERMONT. Phone VErmont 0427.

WEST THIRD STREET Between Vermont and Alexandria. For reservations see J. C. CUMMINS, 202 Lane Mtge. Bldg. MEtro. 4622.

IN the main business block of Burbank, 224 E. San Fernando Blvd., also 2 stores 128-32 N. Pacific Blvd. Huntington Pk. Reasonable rent. Apply 228 N. MAIN. Phone MAin 0472.

IDEAL LOCATION for haberdashery, tailoring, grocery store, needle work store. Seven store rooms to let. Call at 2152 W. WASHINGTON ST.

3 NEW STORES N. W. COR. HILL AND 17TH. ALSO 2 NEW STORES, 908-5 W. 11TH, BLK. OF FIGUEROA. DRexel 4475.

FOR RENT—Good storeroom, suitable for several kinds of business. Rent reasonable. W. B. TUCKER, Phone 274, 176 Second ave., Upland, Cal.

2 BRAND new stucco little stores, ideal location for any business. Has living quarters if desired. Rent $40 or $100. Will lease. Call MRS. HOWRY, 74319.

EXCLUSIVE man tailor shop center of Hollywood, must sublease good reasons, rent reasonable, including valuable fixtures. HE. 9666; eves. GRanite 8568.

CORNER store in apt. bldg. for lease. Splendid for grocery, vegetables, meat market. Reas. rent. 140 N. Flower. ME. 3705.

HOLLYWOOD BLVD. store 15x70, near Vine st. Suitable any high class business. Rent or lease. Ph. HE. 6428.

$120—NICE brick store, suitable for any kind of business. 711 W. 8th st. Give lease. H. P. ERNST, rm. 334 Byrne Bldg. 253 S. Bdwy. VAndike 6544.

STORE room, adjoins Ralph's Grocery and Van de Kamp's Bakery. 404 N. WESTERN. Ready Feb. 1. Owner, HOlywood 1667.

BUTCHER'S SPACE—Ideal location. Trade waiting for you, dandy future with grocer, low rent. 5511½ S. Figueroa.

5 NEW STORES 549 N. WESTERN AVE.

LARGE loft, light and airy, reasonable rent, 4-yr. lease. Apply on premises. 316 W. PICO.

ONLY 2 attract. stores left in new corner bldg. on busy Sunset Blvd. Cheap rent. Phone owner, 595884.

FOR lease, 9-r. house, S.W. cor. 9th and Western, suitable any bus. 767-275.

TO LET—
Or Lease
Stores and Shops

EXCLUSIVE MARKET TO OPEN SOON CORNER 6TH & ALVARADO. 4 units to rent. Groceries, Bakery, Florist, Delicatessen. See MAURICE, SHAW & MERNIN, 2302 West 7th st. DUnkirk 0734.

10TH & GRAND

Two large communicating office rooms, 1120 sq. ft. Can be used in conjunction with ground floor storeroom. Low rent to responsible parties. For particulars phone E. G. CARTER, TRinity 9651.

TO LEASE—SEVERAL FINE STORES, ALSO BASEMENT FOR BILLIARD HALL IN 4-STORY HOTEL BLDG., COR. FIGUEROA & TEMPLE, SUITABLE FOR HDWRE., DRY GOODS, BEAUTY SHOP, COR. FOR DRUG STORE. RENTALS LOW AS $50 MO. BEN MINDLIN ON PREMISES. EM. 8788.

LOCATION SUPERFINE. Large and small store rooms at corner Alvarado and 11th st. Now ready for leasing. Magnificent building. Reasonable rental. Representative on premises. Courtesy to brokers. ALMAND & WINANS, Exclusive Agts. 2800 So. Hill st. Phone AT. 9802.

STORE ROOM

1111 E. Eighth st. in new 1-sty. brick bldg., ready for occupancy, 20x80 ft. with paved yard at rear to an alley. Ideal for wholesale or light mfg. J. W. LEWIS CO., 435-437 S. San Pedro st. FAber 4352. "On the Ground"

TO LET—New store, 60x20, $85. 8461 SANTA MONICA BOULEVARD. Inquire at the premises.

HOLLYWOOD Blvd. store for rent, nr. Grauman's Theater. Ross, 6763 Holly. Blvd. HEmp. 4141.

WE have the best store locations in Los Angeles. See us first. FORUM REALTY, 3804 W. Pico.

FOR RENT for millinery or notions, part of beauty shop. White and col. trade. 1517 CENTRAL.

STORES 25x40 and 20x40, good location for drug stores and grocery and fruit stand, N.W. cor. MONETA & 87TH ST.

CORNER store, Tenth & Grand. Also loft space, 955 SO. GRAND AVE.

STORERM., wonderful location for barber shop. Inquire 3426 BROOKLYN AVE.

FOR RENT—Garage and show room at 1802 W. Pico. Will lease. PH. 52990.

16TH ST., 222 E. Two stores 23x50 each. New bldg. Reasonable. AT. 1505.

GARAGE, 1248 S. FLOWER, 50x155; possession Jan. 1. Owner, 592823.

18x65, opposite Bank, W. 24th St. $50 month, good lease. TUcker 4094.

STORE rm. for rent, 10014 Moneta ave. Live in rear. Rent only $20. Ph. 70126.

NEW BRICK STORE, BEST LOCATION. APPLY 1535 SUNSET BLVD.

LARGE store in hotel building, 911 W. 2ND ST., at Figueroa. Vandike 1822.

GROUND floor office space, reasonable rent. 824 S. FLOWER.

MODERN store and living rms., $75. 2103 W. Jefferson, cor. Arlington. J car.

SMALL store or office room. 651 SAN PEDRO. TUcker 5952.

MODERN store, 4 living rms., bath and gar., $50. 3792 S. Arlington. J car.

Office and Desk Space

WESTERN AVE., nr. Rosewood ave. Real estate office furnished and equipped with telephone, furniture for sale, cheap rental. Call and talk it over with us. SMITHER BLDG. & INV. CO., 451 N. Western. GR. 1203.

SEVERAL connecting offices, furn. or unfurn., in modern fireproof bldg., suitable for corporation, doctors, attorneys, engineers, etc. References. Apply 601 COTTON EXCHANGE BLDG., 106 W. 3rd st.

TWO good offices on 9th floor of modern fireproof California bldg., handy to public buildings, 4 tunnels, cheap parking. Suite room 912, 205 S. BROADWAY or TUcker 3228.

FOR RENT — CHOICE OFFICES IN NATIONAL CITY BANK BLDG. 5TH AND SPRING STS. AT REASONABLE RATES. APPLY G. J. FINNEN, FINNEN & CO., ROOM 507 NATIONAL CITY BANK BUILDING.

FOR RENT—A FEW GOOD OFFICES FOR IMMEDIATE OCCUPANCY. APPLY ROOM 404 CHAMBER OF COMMERCE BLDG.

OFFICE furniture for rent from 1 chair to a complete outfit. We deliver and take back at your convenience. Rental may apply on purchase if you decide to buy. 211 W. 2ND ST. MAin 5982.

LARGE light well furnished private office with 2 desks, 2 telephones, reception room, telephone & stenography service. Month to month or lease. 1229 LOEW'S STATE BLDG.

FOR sublease, 7-rm. wing on top floor of centrally located office bldg., 3 rms., beautifully carpeted; wonderful light & sunshine. Very low rental. TR. 8081.

FOR LEASE—SUITE OF OFFICES ON 2ND FLOOR OF MARSH-STRONG BLDG. FACING STREET, ON LARGE LOBBY. PH. TRinity 1131. ASK FOR MR. AYERS.

CORNER office en suite, $45; also steno. desk in waiting-room, reduced rent, if steno. will handle calls. 1126 CENTRAL BLDG. TUcker 5725.

DESK, complete service, steno., phone, $25 mo. Mail service $5. Strangers welcome. SPRING ARCADE BLDG., Suite 701.

NATIONAL CITY BANK BLDG. Beautifully furnished private office with use of large reception room, telephone, stenographer. SUITE 915.

PRIVATE office, mahogany furniture, ground floor, telephone and limited stenography service, $100 per month. Apply McINTYRE, 757 S. Olive st.

OFFICES at Westlake Park, 2-room suites suitable for doctors, dentists, artists, architects or beauty parlor. Reduced rent. DUnkirk 1416.

OFFICE space, 7th near Grand ave., suites of 1 or 2 rooms, also off. space. See HARRY G. HENLEY CO., 619 Brock. Bldg. TRinity 6928.

DESK space and office service, $10 per mo. and up. Beautifully furn. office. Ph. BRdy. 1700. 702 Financial Center Bldg., 7th and Spring.

OFFICE, mail and telephone service for those desiring downtown service; we handle your business calls & mail. $3 to $10 monthly. 904 LINCOLN BLDG.

ALL kinds office service, ph., mail, desk space, steno. Phones for incoming, outgoing calls, $5 up. 645 COTTON EXCHANGE BLDG. VA. 0052.

SUITE OF 2 ROOMS, COMPLETELY FURN. PH. & TYPEWRITER. RM. 361 I. W. HELLMAN BLDG.

661 I. W. HELLMAN BLDG., 124 W. 4th st. Bright, quiet, office with phone service. Mahogany furniture. Rent reas.

PLEASANT furnished front office with nh. and reception room. 838 SAN FERNANDO BLDG.

NEW store building, very olw rent. A. W. BAXTER, Pier ave. and Ocean, Alamitos Bay, Long Beach. Dial 314-122.

OFFICE for architect and use of phone, $20. We are builders and handle real estate. Apply 3728 W. Washington.

BDWY. ARCADE BLDG., RM. 408—Office desk, ph., secy. service, $7.50-$15 mo.

OFFICE space with or without desk with use of steno. Phone 1028 LOEW'S STATE BLDG.

8 NICE mahogany desks in big office for rent reasonable. Phone & steno. service. 829 STORY BLDG.

PRIVATE section of well lighted furn. office, $40. VA. 4250, 734 LOEW'S BLDG., Broadway at 7th.

CAMPBELL'S OFFICE SERVICE, $10 per month, includes use of office and desks. 833 LOEW'S STATE BLDG.

FURNISHED private office with reception room and phones, $50. 420 Western Mutual Bldg. TUcker 1628. TU. 5882.

FOR RENT—Corner front office Class A bldg. Hollywood. Phone GRanite 1083 or HEmpstead 7654.

PRIVATE office with use of reception room. Attorney or professional man preferred. Inquire 514 CALIFORNIA BANK BLDG.

AT 4535 W. WASHINGTON, long lease, offices, store, shop; water, phone, toilet, electric lights. Owner there 1 to 4.

HANDSOMELY furnished private office with phone and reception-room, also desk room. 729 MERCHANTS' BANK BLDG.

$10 MO., Partit. office, phone and all conv. 434 STACK BLDG., 4th and Bdwy.

DESK space or private office with use of phone. 902 COMMERCIAL EXCHANGE BLDG., 8th and Olive.

LARGE light office, desks, phone, $25 mo. Address Z, box 145, TIMES OFFICE.

BANK of Italy. All or part 2-rm. suite. Will furnish. Call RM. 319. VA. 9535.

PRIVATE office, furn. or unfurn., also desk space, office service. TU. 8615.

TO LET—Desk, tele. and steno. service. 401 BDWY. CENTRAL BLDG. VAn. 6191.

DESIRABLE office space, suit for broker or salesman, steno. service. BR. 1496.

222 STORY BLDG., desk for rent, well furnished office. Congenial associates, $20.

WARM sunny office space, walnut furniture, cheap. 1233 Loew's State Bldg.

$35 MO.—Offices and sleeping rooms, large store, $45 mo., lease. 1735 W. 16th.

CORNER WESTERN AVE. & 5TH ST. 5 connecting offices, ph. in. Call HOlly. 3966.

ELEGANTLY furn. private office, ground floor, fine location. Call DRexel 1628.

DELTA BLDG., ROOM 511—Furnished offices with phone.

DELTA BLDG., 718, 426 S. Spring, desirable single offices at reasonable prices.

GROUND floor desk or office space. Call 740 S. SPRING ST.

TO LET—
Or Lease
Offices and Desk Space

HIGH-CLASS office suite of 1000 sq. ft. excellently furnished, new carpet, mahogany furniture, worth $2000. Lease runs 4 years to suit tenant, at $225 per month. Sun Bldg., cor. 7th and Hill sts. Busiest downtown corner. See MR. DAVID, 204 Union Bank Bldg. TRinity 1525.

711 VAN NUYS BLDG., 1 or 2 nicely fur. offices, inc. reception service, phones.

FROST BLDG., desirable offices for good tenants, reasonable. Mar., 145 S. BDWY.

FOR RENT—Light office, Sun Bldg., 7th & Hill. $40. Apply room 1210, TU. 4681.

Industrial and Business Pty.

15,000 SQ. FT. ON SPUR NEAR 3RD AND ALAMEDA. Good light, fine delivery facilities, long lease, low rental, car floor height, offices partitioned. F. C. WOOD & CO., 126 W. 3rd. TUcker 1553, FAber 5500.

25,000 to 150,000 sq. ft. trackage frontage on San Fernando Road, close in, centrally located to L. A., Hollywood, Glendale, Eagle Rock, Pasadena, Alhambra & Highland Park. It is the best distributing point in L. A. Will build to suit tenant and lease for a period of 10 to 20 years for 2c per sq. ft. OWNER, Box 538, Glendale.

609 N. MAIN, through to Alameda st. 2-story brick, high ceilings, over 12,000 sq. ft. with spur track. Best close in location for warehouse, mfg. or storage, no traffic congestion, will lease for 5 years, low rent. Owner on premises daily 10-12 or phone 569096.

3-STORY brick, 34,000 sq. ft. $15,000 yr. 180 ft. on E. 7th st. 100 ft. S.P. spur; also 20,000 sq. ft. vacant adjoining. F. C. WOOD & CO., 126 W. Third st. TUcker 1553. FAber 5500.

POSITIVELY the lowest price space. Two lofts 60x170 each. 241 E 5th st. 5 yrs. lease. 5000 ft. main floor, $200 mo. 241 E. Winston st. Mr. Warner with MILTON KAUFFMAN & CO., 407 Great Republic Bldg. TR. 9185.

FOR LEASE—1200 to 2500 sq. ft. of good light loft space very desirable for jobbing or light mfg. Ph. TR. 1391. MR. BRONSON.

TO LET—2000 TO 40,000 SQ. FT. IN NEW BRICK CAR HEIGHT BLDG. ON SPUR, CLOSE IN. CENTRAL REALTY COMPANY, MAin 3922. 1208 Loew State Bldg.

WILL lease for term of years cor. lot, 80x120 on E. Jefferson, industrial zone, for mfg. or other business. H. C. SMITH, Owner, 834 N. Martel Ave. Phone HEmpstead 6647.

FOR RENT—812 E. 12th st., between Santee and Maple, 7500 sq. ft., new 1-story brick 50x150 to 20-ft. alley. Cheap rent. $400 per mo. Owner, TU. 2780 or 569755.

FOR LEASE—Western ave. corner, 90x140. Rent $85 per month. This won't last long. Phone 769-604.

BUILDING for lease, 18,600 sq. ft. on Moneta. Good for light manufacturing, sales room or anything. 3840 MONETA AVE.

FACTORY, new, with spur, 5600 sq. ft. Off Santa Fe Ave. bet. 8 & 9. Good lease. FAber 3300. Room 200.

FOR lease, 10,000 sq. ft. Long Beach ave. LANE, 1724 E. SLAUSON.

Farming and Ranch Lands.

TO LEASE—Ranch near Los Angeles, rent free. 5 acres of lemons, 40 acres fine farming land. Will give tenant ¼ of lemons and all of farming land for himself. Good house. Address Z, box 49, TIMES OFFICE.

FOR RENT—5 a. ranch in San Fernando Valley, 300 fruit trees, city water, 6-rm. house, good chicken houses. 3-yr. lease. Address MAUD E. PRATT, 1144 Manzanita st. L. A. Tel. 598719.

FOR LEASE—Ranch of 72 acres, close to Metro. Suitable for dairy, good pasture. Metro. 0226.

35-ACRE completely equipped dairy ranch near L. A. FRANK M. JONES, 900 Baker Ave., Bell. DEl. 1249-J-4.

FARMS for rent, first year free. See T. R. CONNER, 822 Loew's State Bldg.

Poultry Ranches.

FOR LEASE—10-acre poultry ranch in San Fernando Valley on boulevard and electric car line. Nice 5-room house, 4 large laying houses, brooder house, packing house, all equipped with tools, etc. No stock; 3-year lease. Apply to J. JEPSEN, Oceanmouth.

TO LET—5 acres, house, barn, close in. Santa Monica. $50 mo. VA. 7702.

TO LET—FLATS, HOUSES, APTS.—With Furniture for Sale

LARGE HOUSE ON WILSHIRE BLVD. Walking distance from 7th and Grand. 14 rms., 3 garages. Account of death in family, owner will sacrifice furniture and give good lease. For information call MRS. SORNBORGER, with GLENN & SMITH, 633 S. Western ave. Phone 567-874 or Sun. and eve. 71785.

SOME BARGAIN APARTMENT HOUSE NEAR FLOWER AND 9TH. A VERY ATTRACTIVE LEASE AND FURNITURE AT A LOW DOWN FIGURE. WILL CONSIDER TRADE. MYERS & TAYLOR, 5115 W. Pico. Phone 762-519.

4 ROOMS completely furnished, walnut and mahogany furniture or will sell separate. Best offer takes it. Rent $50. 830 SO. FIGUEROA.

SACRIFICE for $1800. 18-rm. furn., piano, phonograph, 2 gars., lease. Part cash, bal. terms or lots in exchange. 2505 TEMPLE. DU. 5769.

10-RM. apt. house, good furn., loc. and lease, gar., low rent. Owner. 621 E. 33RD ST.

FURNITURE of 10-room private Hollywood home for sale. Home for rent by owner. 1752 WHITLEY. GR. 9586.

6-R. flat furn., mah., silk drapes, portieres, Vic., lamps, silver, fin., Haviland dishes, complete. Rampart Blvd. DUnkirk 1947.

7 LARGE rooms, 4 bedrooms & sleeping porch, comfortably furn., piano & Vic. $75 mo. W. Adams. 2823 Dalton. 768692.

WESTERN, 1825 S. 10-rm. house, sleep. pch., 2 gars., all rented. Gd. inc. 768127.

4 RMS., inc. fat, $150, rent $35. 1036 COLTON st., nr. N. Beaudry ave.

$75, 904 S. New Hampshire; cottage, 5 rms. suitable for 2 tenants. Furniture for sale.

$50, 9 rms., 2 gar., good inc. Sacrifice lease and furniture. 1768 W. ADAMS. A car.

6 ROOMS, overstuffed, mahogany furn., close to car. Rent $50. Ph. DRexel 2254.

FURNITURE—HOUSEHOLD GOODS—For Sale, Exchange

GENUINE mahogany bedroom set, hair mattress, box springs, dressing table and chair, large dresser, $125; two-tone walnut dining table, 8 straight chairs, 1 arm chair, tapestry seats, $75; one box couch, $10; day bed, $10; 2 large leather rockers, $15 each; two 9x12 body brussels rugs, $35 each; one 12x15, $25; odd chairs and stands; 3 oil paintings, tent, 8x10, cot, 4 stools, $5; tent mattress, $3. All bargains. Call eve. or Sunday. 2062 W. 29TH PL.

WE just bought the complete surplus overstuffed stock of one of the largest upholstering companies in Los Angeles and are now selling this vast assortment 40% below regular prices. Have your choice of tapestry or mohair, velour sets as low as $49.75. Everything in our store greatly reduced. Buy now at 60c on the dollar. PEOPLE'S OUTFITTING CO., 3996-8 So. Vermont ave.

RUGS.

Velvet heavy fringed 9x12	$27.50
Velvet heavy fringed 8.3x10.6	$25.50
Axminster 9x12	$24.50
Brussels heavy 9x12	$18.00
Brussels heavy 8.3x10.6	$16.50
Chenille 1-piece 3x12	$10.00

Also misc. lot, used rugs, carpets. 1108 CENTRAL AVE. MEtro. 3262.

BEAUTIFUL furniture of a Wilshire residence, by the piece; massive mohair living-room set, walnut dining set, Wilton rugs, walnut and ivory bedrm. sets, davenport and console tables, floor lamps, tea wagon, spinet desk. Call today and tomorrow. 602 S. NEW HAMPSHIRE. DUnkirk 1510. Dealers, everybody welcome.

MUST vacate compelled to dispose of beautiful furnishings, 4 rms., mohair parlor set, wal. dining set, gray bedrm. set, mirrors, floor lamps, separate living-rm. chairs, mah. chest of drawers, reed breakfast set, rugs, drapes, range, refrigerator, call any time after 12 and eve. 2656½ KENWOOD AVE., nr. Normandie and Adams.

BEAUTIFUL 10-piece King cut walnut dining room set, 5 chairs and 1 arm chair, upholstered, large oblong table, china closet, serving table, solid walnut to floor. Cost $600, short time ago. Will sacrifice for half. Leaving town, cannot use. To see it means buy it. 5332 MARYLAND, Eagle Rock, Garfield 7907.

BEDS, WALL AND CLOSET—All steel, guar. wall beds, 3 sizes, $15. Closet beds, large rubber roller, $26.50. 40-lb. roll edge mattress $5.75. Ph. AN. 3890. 3578 Whittier Blvd. Open evenings until 10.

4 rooms of beautiful furniture, $147.50, including bedroom set, dining-room set, living-room and stove, all for $147.50, cash or terms. Can be seen day or night. 3966 S. VERMONT AVE.

$110 VALUE, CUT TO $69—3-pc. overstuffed living rm. set, $69. Eclipse high oven gas range, cost $95, reduced to $35. Large oak dresser, 48" top, mirror 30x42, only $19. 5-pc. walnut dining set, $35. 967 SO. FIGUEROA.

BEAUTIFUL furnishings of 4-rm. flat, only 4 months old. Taupe brocaded mohair set, walnut dining-room and bedroom set, Wilton rugs, French art lamp, silver and linen, everything must go. Great sacrifice. 2121 3RD AVE.

SPECIAL FOR THANKSGIVING 5-piece two-tone walnut dining room set, table and 4 chairs for $42.75. Use your credit at SUGARMAN'S, 748-50 S. Main. Open Sat. eve. to 9 p.m.

BARGAIN, $40, heavy brass bed and box spring. Call 2745 KENWOOD AVE.

FURNITURE—HOUSEHOLD GOODS—For Sale, Exchange

DELIVERED FROM FACTORY TO YOU. SAVE 50%. LIBERAL TERMS. OPEN EVENINGS. 3-piece mohair comb. parlor suite, $89. 3-piece parlor suite, $35. Simmons springs, $4.50. 2-in. post bed, $6.50. Dining set, $35. $120 Italian dinner set, $59.50. $70 bedroom set, $35. $150 wal. 2-tone bedrm. set, $89.50. Floor lamps, $9.50. $100 Wilton rug, $57.50. $45 9x12 rug, $19.50. $40 high oven gas range, $28.50. MANY MORE BARGAINS TOO NUMEROUS TO MENTION. MAJESTIC FURNITURE CO., 1057-59 N. WESTERN AVE.

SAVE your time, money and gasoline. Take W. Adams car, get off Oak st., walk ½ blk. west to 922 W. 16th st. ZIMMERMAN'S WAREHOUSE at salesroom, where you can buy all kinds of used furniture in set and odd pieces at the very lowest price in the city. Bedroom sets in walnut, mahogany, gray and ivory, dining room sets, living room rockers and chairs, library tables, combination dining tables, everything to furnish the home. 100 used rugs, Wiltons and body Brussels, velvets and Axminsters in 9x12, 8x10, 6x9 and small sizes. Ranges and refrigerators. Call at once and save the hundred or more on your furniture. Call 922 W. 16TH ST.

SPECIAL CLEARANCE SALE BARGAINS. EVERYTHING REDUCED. SEE US. CHOICE SELECTION OF HIGH CLASS GOODS. EVERYTHING FOR THE HOME. LIVING ROOM. BEDROOM AND DINING ROOM. Tables of all descriptions, chairs, lamps, shades, mirrors, rugs, etc. Absolutely the best quality for the least money. KEIM FURNITURE STUDIOS, 827 South Western ave.

SPECIAL FOR THIS WEEK. Balance of our grass rugs to clear at $1.69. Worth $12, size 8x10. Mohair stuffed chairs and rockers to match, worth $50, this week only $19.50. While they last. Dining room arm chairs, mahogany and walnut finish, worth as high as $20, this week only $4.95. Bedroom chairs to clear at $3.95. Made 50 different styles to match any bedroom suite, worth as high as $15. Don't miss this opportunity if you need any kind of furniture see us first. Tri-Me Furn. Co., 1641 Cahuenga ave.

2 8x10 WHITTAL Wilton rugs, like new, $75; 9x12 Wilton in blue and rose, $85; Chinese 9x12 in blue and tan, $160; davenport, $35; combination dining table, $25; hand carved davenport table, $18; 5-piece walnut bedroom set, $125; 6-piece French gray bedroom set, $85; small oriental rugs, white gas range, antique writing desk, large mirror; many other pieces, 10 rooms in all at home. Wed., Thurs., Fri., only. 1662 W. ADAMS.

I WILL FURNISH YOUR HOME COMPLETELY WITH MODERN FURNITURE IN EXCHANGE FOR BONDS, TRUST DEEDS, MORTGAGES OR OTHER SECURITIES. PHONE TRinity 5780.

FUMED oak dining room set, 54-inch table with 8-ft. extension, including 5 chairs. Price reasonable. Call mornings. 1821 W. 41ST ST.

THANKSGIVING bargain at 183 NORTH ORANGE GROVE AVE., Pasadena. Modern refectory table with 6 chairs, $150. FAIR OAKS 4969-W.

SILVER, 2 26-piece sets, never been used. Oneida Community ten-year guarantee. Wholesale. Phone DUnkirk 0689. 514 SOUTH CATALINA, Apartment 2.

RUGS, new 9x5 less than wholesale, only five of them. Oriental design, silk finish. Phone DUnkirk 0689. 514 SOUTH CATALINA STREET, Apartment 2.

COMPLETE furnishings of a beautiful 12-room home. Colonial mah. dining-rm. set, solid mah. book-case. Simplex mangle. 689 S. ARDMORE.

A B ARISTOCRAT white enamel, nickel trim gas range with heat control, used about 2 months, original price $285, best offer takes it. 124 W. 15TH ST.

BEAUTIFUL UPHOLSTERED FOLDING DAY BED, MAHOGANY FINISH, EXCELLENT SPRINGS, $50. 2162 W. 24TH ST.

SET 2-pce. blue taupe genuine Baker cut velour, good as new, $75 for quick sale. Cost $155. 1540 S. HOBART.

BEDSTEAD, 2-in. post, 40-lb. mattress and Simmons springs complete, $10.85. WESTERN DEPT. STORE, 225 S. Broadway.

CHAIRS — WE RENT FOLDING CHAIRS, BEDS, TABLES, DISHES, COTS, ETC. LOU SKEELS, 1914 S. MAIN. AT. 4826.

OWNER'S SACRIFICE—4-rm. high-grade furniture, TERMS. After 5:30 p.m. 4521 GILBERT PLACE (North Kingsley Drive).

FURNITURE of 4-rm. bungalow for $140 if taken today. Glendale Blvd. across L. A. River to 3354 HOLLYDALE DRIVE.

FURNITURE of 3 rooms including drapes, curtains, utensils, reasonable. 2250 DUANE ST. Lower flat.

OLD Colonial red mahogany dining set. GR. 5552.

KIDDIE Coop, high chair, sw. chair, bed-rm. set, cheap. BEacon 6809.

FURNITURE of 6-rm. house, will sacrifice. 220 Gertrude. No dealers.

BED DAVENPORT, 2 rugs, compelled to sell. Owner, 4217 W. WASH. EM. 2061.

FINE NEW SATEEN COV. MATTRESSES, $12. 1619 WILSHIRE BLVD.

BEAUT. overstuffed suite, $105, also piano, Victrola, cheap; must leave. 581-541.

10-PC. dining-room set, also breakfast set and other good pieces. 598-571.

SACRIFICE for ½, electric mangle, pract. new. Real barg. 1645 Stanley. GR. 7815.

2-toned walnut dining-rm. set, will sacrifice. 1222 EXPOSITION BLVD.

Furniture, Household Goods at Auction

AUCTION. SATURDAY (Afternoon & Evening.) 2 P.M.—7:30 P.M. 3218 SO. MAIN ST.

A large and unusual stock of very fine household furniture that will make Saturday a REAL BARGAIN DAY. We have a large assortment of new goods in addition to all sorts of used suites, odd pieces, rugs, dishes, linen, phonographs, etc. make your money go a long way. BUY HERE. PACIFIC AUCTION HOUSE, 3218 So. Main st.

AUCTION.

At 4506 So. Main st., every Friday beginning at 9:30 a.m. Everything for home, hotel or apartment. Yours for Honest Auctions, COL. C. F. CALHOUN CO. AUCTIONEERS, INC. AXridge 5880.

AUCTION—Friday, 1:30 p.m. 3118 Raymond ave. Furnishings modern, upright, mahogany piano, mahogany rockers and chairs, mahogany library tables, 9x12 artloom Wilton rug, 8-pc. Jacobean dining set, Singer sewing machine, brass bed, Circassian dresser, range, enameled table, curtains, dishes, etc. H. B. NASH, Auctioneer.

FURNITURE—HOUSEHOLD GOODS—Wanted

WANTED—Good used ivory and other furniture, will trade for new furniture or pay cash. Tel. BRdwy. 1781. LEVY'S, 224 S. Hill St.

YOU want to sell your furniture. We want to buy. We pay cash at top market prices and take it away. No trouble to you. COL. C. F. CALHOUN & CO. Auctioneers, Inc. AXridge 5880.

WANTED—FURNITURE FOR SPOT CASH. Complete home or single pieces. All household goods, musical instruments, etc. CASH ADVANCED on consignments. Call us for BEST CASH RESULTS. KEMP & BALL, AUCTIONEERS. ATlantic 9040.

DON'T SELL your furniture until you see me. I will pay more for it and remove it at your convenience. Call HUmbolt 4517-J.

WE BUY furniture, rugs and linen of every description and pay the highest cash prices. It will pay you to call HUmbolt 0196. SOUTHWEST AUCTION HOUSE.

FURNITURE WANTED. Will pay cash for household furniture. Any quantity. CALL TRinity 1061.

WILL buy 4 or more rooms of furniture or any quantity of bric-a-brac for cash, or will sell it for you on commission. Quick cash and no bother. CALL DODGE, Hollywood 5715.

WANTED—Privately, the furniture — furnishings of a complete home, including linens, drapes and silverware. Will pay all cash. 569250.

THE Pacific Auction House will buy your furniture, rugs or linen, one piece to a house full. Courtesy to all. Phone HUmbolt 5011.

WANTED—Complete furnishings of 6 rooms or any part for cash. Phone MRS. NASH, ATlantic 7715.

USED household and office furniture, cash paid immediately. JACK COLTER, Buyer. Phones: TRinity 8459—8450.

CALL BEacon 3028. I want to buy any amount of furniture, will pay any fair price. Remember, BEacon 3028.

LIV., din. & bedrm. set, rugs, range, piano, phonograph, bedding, furnishings, complete home. Cash. BE. 3028. Eve. 706-265.

WANTED—Oriental rugs, top prices paid. MARKWELL & CO., 302 Citizens Nat. Bank. VAndike 8092. TRinity 7068.

CASH, for elec. rep. grand piano; hall clock, 11x15 china rug. Write 502 CAJON ST. Redlands. Cal.

THE GREAT WESTERN AUCTION HOUSE will buy your furniture and rugs from one piece to house full. ATlantic 1080.

CALL ANgelus 8705. Private party needs furniture, rugs, linen for apt. Cash.

JUST arrived from the east, want furniture, rugs, linen & dishes. HU. 4681.

I NEED rugs, linen, furniture. Call any time. CASH. AXridge 9771.

WANTED—Furniture, 5 or 6 rooms, or any part at once. MRS. HILL, 71726.

AM furnishing several apts., what have you in furniture? Cash. ATlantic 0060.

FURNITURE—HOUSEHOLD GOODS—Wanted

WANTED—FURNITURE — FURNISHINGS of highest quality, for spot cash, including oriental rugs, musical instruments, bric-a-brac, linens and bedding. YOU WILL BE PLEASED WITH MY METHOD OF DOING BUSINESS. LEWIS S. HART, TRinity 6774.

PARTY desires to purchase the complete furn. of priv. home. THornwall 5865.

WANTED—To buy second hand davenport, mattress, good condition. VE. 1811.

CALL me first or last, I pay cash. Furniture or rugs. UNiv. 2276.

HIGHEST prices paid for furn. and household goods. Call any time. ANg. 3934.

I NEED furniture, rugs, linen, for cash from private party. Call HU. 0260.

CALL ATlantic 2060, private party wishes to buy furn., rugs, all pieces considered.

I NEED furniture, rugs and linen. Will pay cash. Call ANgelus 3804.

WE must have furniture. Call WARD, HU. 2842.

PARTY desires to purchase furniture and rugs of home. TH. 3918. 923 W. 62nd Pl.

MUSICAL INSTRUMENTS—For Sale and Exchange.

60 DAYS' FREE TRIAL in your home, a brand new piano, player piano or grand; no payment down; begin payments in 60 days; no cartage charge; no extra interest. Just select the new instrument you want and we will deliver it. After you have examined and tried it and had your musical friends pass on its high quality, just begin payments—a small sum weekly or monthly over a period of two years or longer. Make your selection now. Remember, we give 60 day's free trial on new pianos, Players and grands. We guarantee to please you. Used pianos, $80 up; used players and grands at a fraction their original value. Terms as low as $1 week. PACIFIC COAST PIANO CO., 815 W. 7th. Open eves.

STEINWAY Reproducing Baby Grand piano, used but little. Here is a real chance to buy genuine reproducing Steinway Baby Grand piano, with our iron-clad guarantee, some terms to responsible people or will rent; apply rent on buy later. Large assortment of master made rolls by Paderewski, Godowsky, Harold Bauer, Josef Hoffman, Theresa Carreno, Rudolph Friml, Gabrilowitsch, Busoni, Lhevinne and many others. LYRIC PIANO CO., 607 W. 7th st. Opp. Robinsons. Open eves.

GRANDS—Wonderful values in beautiful instruments. Some are quite indistinguishable from new, but represent a saving of several hundred dollars. Among them: Holmes, used, $495; Bush & Gerts exquisite Baby Grand, used, $675; Brambach, $595. These are mahogany. Also others. An easy down payment, balance over two or more years. BIRKEL CO., 446 South Broadway.

LOS ANGELES Piano Rental Headquarters. New pianos rented, $5 mo. up. New players rented, $5 mo. up. New baby grand pianos rented, $6 mo. up. Used pianos rented, $1 mo. up. Used players rented, $4 mo. up. All rent paid applies on buy later. LYRIC PIANO CO., 607 W. 7th st., opp. Robinson's. Open evenings till 9. Phone VAndike 2021.

REPRODUCING pianos greatly reduced in grand and upright models; master made rolls by Paderewski, Godowsky, Harold Bauer, Josef Hofman, Theresa Carreno, Rudolph Friml, Gabrilowitsch, Busoni and Lhevinne and other great artists; for sale or rent. LYRIC PIANO CO., 607 W. 7th st., opp. Robinson. Open eve.

RENTAL PIANO PRICES JUST REDUCED. New and used UPRIGHTS, PLAYER PIANOS AND GRAND PIANOS rented as low as $1 a month and up. These new rental terms in effect for a limited time only. Special rental terms on reproducing pianos. WURLITZER, 814 S. Broadway. Open evenings.

PHONOGRAPHS reduced, new and used models; Victrolas, Edisons, Pooleys, Blue Birds, Outings, etc. Prices as low as $10; terms as low as $1 week. Open eves. PACIFIC COAST PIANO CO., 815 W. 7th.

BUY a brand new 1925 model player piano, $247; free rolls, free bench & free delivery; 30 days' free trial; no first payment required. Pay balance like rent. LYRIC PIANO CO., 607 W. 7th st. Opp. Robinsons. Open eves. Ph. VA. 2021.

VIOLIN—VERY GOOD OLD VIOLIN. BEAUTIFUL FINISH, LOVELY TONE. MUST SELL QUICK FOR CASH. BARGAIN. ADDRESS Z, BOX 96, TIMES OFFICE.

USED PIANOS—

Chickering	$373
Winteroth, used	$175

Open eves. Terms. No interest. International Music Co., 229 W. 3rd.

MUST buy and ship back to Eastern factory new grand piano or sell at once for cash. A bargain. LINCOLN FIREPROOF STORAGE CO., 800 N. Spring, cor. Alpine.

RENT A PIANO for the winter; big selection new and used uprights, players and grands; terms as low as $2 month; all rent to apply if you buy later. Open evenings. PLATT, 620 S. Broadway.

RENT a new player. Rent a new Baby Grand. Rent a bungalow upright. All rent can apply on buy later if desired. LYRIC PIANO CO., 607 W. 7th St. Opp. Robinsons. Open eves. Ph. VA. 2021.

RADIO. $310 value. Nationally known 5-tube set, in beautiful cabinet complete; if self contained, equipped with all accessories, special for $250. Easy terms. PLATT, 620 S. Bdwy. Open eves.

RENT A LATE STYLE PIANO FOR $6 PER MONTH. BABY GRAND, $10 OR $12.50. RENT APPLIES ON BUY LATER. OPEN EVENINGS. 734 S. HILL. TUcker 1355.

PIANOS RENTED—One month or longer. Emerson, $3; Chickering, $4; Steinway, $5. Phonographs $2 up. Grand pianos, $10. MUSICAL INSTRUMENT STORAGE, 437 S. Hill.

PIANOS, CLOSING OUT STOCK. Big bargain for cash. See these pianos now. Make your offer. OVERELL'S, Seventh and Main sts.

PIANOS, real bargains, Kranich & Bach, 3 Sohmers, 2 Chickerings, 2 Steinways, Knabe, Biddle, Metropolitan, Pease, etc. $50 up. Some $5 down, bal. like rent. DANZ, 105 N. Spring. Open eves. till 9.

NEW PHONOGRAPHS $19.50 UP—Big Discount for Cash. Terms if desired. Big stock. See us before you buy. OVERELL'S, Seventh and Main sts.

PHONOGRAPHS, Brunswicks, large beautiful mah. cabinet, guaranteed to play and look like new. $150 model, $90. Easy terms. Phone FAber 4640. 814-18 S. BWY. WURLITZER. Open eves.

BIG piano sale, big stock, all makes, new and used grands, players and uprights, little prices, easy terms. HEINE PIANO CO., 110 S. Spring.

QUICK buyer will save $140 and get a standard high grade upright piano on terms like rent. Open evenings until 9. PLATT, 620 S. Broadway.

RADIO—Nationally advertised two-tube set, complete, special for $39.85. Easy terms. PACIFIC COAST PIANO CO., 815 W. 7th. Open evenings.

HIGH grade player piano, used less than three months for less than half cost. Call at 5626 VIRGINIA AVE., after 6 p.m.

A PIANO suitable for any home. Used Mason & Hamlin upright, splendid condition, only $279; pay $1.50 week. Open evenings. PLATT, 620 S. Broadway.

BEAUTIFUL Chickering upright, used, fine tone, a bargain at $190; terms $1.50 week. Open eves. PACIFIC COAST PIANO CO., 815 W. 7th.

A FEW used pianos and players for rent, $2 month up; owners want to save storage. Apply LINCOLN FIREPROOF STORAGE CO., 800 N. Spring, cor. Alpine.

PHONOGRAPHS, final clearance. Must sell before Dec. 1. Best bargains in town. 727 W. 7TH ST.

NICE little used Pianola piano player with rolls and bench, $100; pay $5 per mo. Danz Music Co., 105 N. Spring. Open eve.

CHICKERING small upright, used, $125. Emerson used, $110. Can arrange terms. Musical Instrument storage, 437 S. Hill.

STEINWAY PIANO, mahogany, nearly new. Chance to buy a fine instrument. MUSICAL STORAGE, 437 S. Hill.

SWEET tone, little used Steinway piano, $255, or will rent $3 mo. Apply all rent on buy later if desired. 105 N. SPRING.

NICE little used Knabe piano, $275, will rent $3 mo. Apply all rent on buy later if desired. DANZ, 105 N. Spring.

PIANOS—$20 handles player piano. Pay $5 mo. on bal. of $175. DANZ, 105 N. Spring at 1st. Open eve. till 9. BR. 4656.

VICTROLAS (new) dis. model Console style, reduced to $290. Easy terms. Open eves. PLATT, 620 S. Bdwy.

PLAYER piano, 88-note and 60 rolls, $198. Cost new $800. MUSICAL INSTRUMENT STORAGE, 437 S. Hill.

NEW baby grand pianos for rent, $10 mo. up; secure yours now. Open evenings. PLATT MUSIC CO., 231 S. Western ave.

NEW console phonographs rented $1 up. Apply rent on buy later. PIANO BARGAIN HOUSE, 835 S. Olive st. Open eves.

RADIO-PHONOGRAPH combustion, only to sell at the special price of $97.50. Easy terms. PLATT, 620 S. Broadway.

VICTROLAS used, a demonstrators at 25% off. Terms on balance. Open evenings. PLATT, 620 S. Broadway.

FOR RENT—PIANOS, $3 per month. TAYLOR, 912 S. Hill. FAber 0137.

$225 GENUINE Victrola, mahogany, $40, records. Cash $90. AX. 4405, before 10, after 6.

CONSOLE, large size, Sonora, tone and 30 records, $85. 437 S. HILL.

STEINWAY, old model but sweet tone, $95. DANZ MUSIC CO., 105 N. Spring.

PIANO—Chickering grand, brown mahogany, $550, rent $8. Storage, 437 S. Hill.

STEINWAY baby grand, brown mahogany, nearly new. Barg. Storage, 437 S. HILL.

VICTROLA, console, new flat top and 30 records, $85. STORAGE, 437 S. Hill.

WILL rent my high-grade grand piano. DUnkirk 6243. 2640½ LEEWARD AVE.

BRUNSWICK big console Ultona and 50 records, $95. Storage, 437 S. Hill.

STEINWAY practice piano, $125. Pay $5 per mo. DANZ, 105 N. Spring. Open eves.

STEINWAY piano, used, $250 if taken at once. MUSICAL STORAGE, 437 S. Hill.

REPAIR musical instru., piano-accordion expert. HENRY ALBRIGHT, ME. 6744.

MUSICAL INSTRUMENTS—For Sale and Exchange

JOIN THE CHRISTMAS MUSIC CLUB.

$1.00 admits you to membership. Now you can have Music in your home without the usual outlay and expense.

Brand new Console Phonographs, $95. Club Members Pay $1.00 Weekly.

Brand New Player Pianos, $350. Club Members Pay $3.40 Weekly.

Brand New Grand Pianos, $560. Club Members Pay $3.50 Weekly.

Any responsible person may apply for membership.

Only 200 members, so hurry and join now.

THE MAY CO. MUSIC SALONS. 4TH FLOOR.

MUSIC DEPT. FIFTH STREET STORE. Tremendous reductions this week on all instruments, new or used—pianos, players and phonographs—and on reduced terms:

GOOD USED PIANOS	$147.00 and up
GOOD USED PHONOGRAPHS	33.00 and up
NEW CONSOLE PHONOGRAPHS	50.00 and up
NEW PIANOS	278.00 and up
NEW PLAYER PIANOS	384.00 and up
NEW GRAND PIANOS	497.00 and up

Every instrument guaranteed. See these wonderful bargains at the bargain center of the Southwest. PIANO DEPARTMENT, THE FIFTH STREET STORE, Broadway at Fifth Street.

AUGUSTER sale of good used pianos. Crown right $180; pay $1 week. Weber bungalow upright, note player, $195; pay $2 week. Wagner New England upright piano, $150; pay $5 $2 week. Chickering grand piano, $775; pay $3 week. Steinway grand piano, $380; $85; pay $5 mo. Above all used but guaranteed. LYRIC PIANO CO., 607 W. 7th St. Opp. Robinsons. Open eves.

PIANOS. Rent a piano. Upright $2 mo. up. Players $4 mo. up. Baby grands, $5 mo. up. Used but guaranteed pianos: Steinway, Chickering, Kimball, Knabe, Mehlin, Steger, Hardman upright players, baby grands, squares, reproducing uprights and grands. All rent can apply on buy later if desired. DANZ MUSIC CO., 105 N. Spring st. Open till 9.

FOR SALE—Used upr. players and grands of nearly all makes, all at sharp reductions at Fitzgerald's, the piano bargain center of Los Angeles. Very easy terms. We also rent fine pianos. FITZGERALD MUSIC CO., 727 S. Hill st.

SPECIALS today in uprights: Story & Clark, mahogany, used, $250; Krakauer, oak, used, $450; Fitzgerald, oak, used, $160. Several others, some as good as new. Excellent bargains and very easy terms. BIRKEL CO., 446 South Broadway.

PIANOS—Rent $1 mo. up. Players rent $4 mo. up. Grand pianos, rent $5 mo. up. Scores of world's best makes to select from. Visit the big store today or evenings. Easiest terms in town. DANZ, 105 N. Spring at 1st. Open eve. till 9.

PLATT'S band instrument bargains; sample, used and shown-worn instruments at half and less. Saxophones, $45 up; Clarinets, $35 up; Trumpets, $20 up; Cornets, $20 up; Trombones, $10 up; big selection. Open eves. PLATT, 620 S. Bdwy.

BEAUTIFUL little used KNABE upright; will bear expert inspection, extraordinary value at $480; terms as low as $2 week. Open eves. PLATT, 620 S. Broadway.

PLATT'S Stringed Instrument Bargains; trade-ins and samples; Tenor Banjos, Mandolins and Guitars; many celebrated makes, selling at half price and less. Easy terms. Open eves. Violin outfits $18.75 up. PLATT, 620 S. Bdwy.

HERE'S what you've been waiting and looking for. Genuine Steinway upright, used, mellow tone, good case, only $265; terms $2 week. Open eves. PLATT, 620 S. Broadway.

CHICKERING & SONS (used) Grand Piano. Good strong, brilliant tone. Fine for dance hall or hotel lobby. This is a bargain at $625. Easy terms. WURLITZER, 814 S. Bdwy. Open eves.

PIANO rents Easy. $3 mo. Weber $4. Auto piano player, $4 mo. Practice pianos, $2½. $40, $50 and $60 up. All rent can apply on buy later. PIANO BARGAIN HOUSE, 835 S. Olive st. Open eves. till 9.

PIANOS and phonographs for rent, new and used instruments, 50c week up; all rent credited if you buy later. See us first. Open evenings. PACIFIC COAST PIANO CO., 815 W. 7th.

KNABE (used) up. piano, full size, good condition. If you ever thought of purchasing a piano see this at $335. Easy terms. WURLITZER, 814 S. Bdwy. Open eves.

LITTLE upright piano, owner going away, must sell. Want $140; part cash, balance easy terms. See it at LINCOLN FIREPROOF STORAGE CO., 800 N. Spring, cor. Alpine.

IT will pay you to see this STEINWAY grand now, used, but in fine condition, a bargain at $675; easy terms, or will rent cheap. Open eves. PLATT, 620 S. Broadway.

EXAMINE this used Chickering upright carefully and you will agree it is a wonderful buy at $289; name your terms. Open eves. PLATT, 620 S. Broadway.

HANDSOME upright piano, built by Carl Shlager, excellent condition, a bargain at $99. Pay as little as $1 week. Open eves. PLATT, 620 S. Broadway.

STEINWAY & SONS (used) grand piano, fine tone, excellent condition, a snap for someone, $685. Easy terms. WURLITZER, 814 S. Bdwy. Open eves.

IF you are looking for a bargain in used Chickering grand see this at once; can sell on terms to suit for $639. Open eves. PLATT, 620 S. Broadway.

$165 BUYS sweet rich tone 88-note player piano in beautiful mahogany case, bench and rolls included. Pay $5 mo. DANZ, 105 N. Spring st. Open eves. till 9.

SPECIAL for Christmas, brand new 88-note player piano, latest model, only $269; pay $2 week. Open eves. PLATT, 620 S. Broadway.

PRACTICE pianos selling as low as $30, $67, $100 up. Terms on some as low as $5 down and $1 per week. DANZ, 105 N. Spring at 1st. Open eve. till 9.

BUY a Baby Grand piano; some as low as $295; no first payment required; pay balance like rent. LYRIC PIANO CO., 607 W. 7th St. Opp. Robinsons. Open eves.

PREMIER (used) Apt. Grand. Mah. case. Cannot be told from new. This is a bargain at $415. Easy terms. WURLITZER, 814 S. Bdwy. Open eves.

IF you miss this you lose a bargain. Chickering upright, used, only $95; terms $1 week. Open eves. PLATT, 620 S. Broadway.

NEARLY new upright piano, a beauty, fine tone; a snap for $175; pay $1 week. Open eves. PACIFIC COAST PIANO CO., 815 W. 7th.

MARSHALL & WENDELL (Used) Ampico mah. case, excellent condition, like new, $535. Terms like rent. WURLITZER, 814 S. Bdwy. Open eves.

PRACTICALLY new upright piano of reliable make for only $1.50 week; reduced to $198. Open evenings. PLATT, 620 S. Broadway.

MATHUSEK & SONS (used) up. piano, "Studio Model." Good durable, sweet tone piano, $187. Easy terms. WURLITZER, 814 S. Bdwy. Open eves.

BEAUTIFUL electrically propelled reproducing piano for $495; less than half original cost. Very easy terms. Open eves. PLATT, 620 S. Broadway.

PHONOGRAPHS FOR RENT. AS LOW AS $1 PER MONTH. WURLITZER, 814-818 S. BDWY. OPEN EVENINGS. FAber 4640.

BRUNSWICK, big cabinet and records, $65. Guaranteed. 437 S. HILL.

PIANO, nice upright, $67. Mr. Wesse, piano in storage, 437 S. HILL.

VICTROLA—Big cabinet, used and 30 records, $65. Musical storage, 437 S. HILL.

BRUNSWICK Console, Tudor with 38 Red Seal records. Storage, 437 S. HILL.

$35 TAKES my $115 banjo, A-1 cond. Real bargain. 1232½ W. 9th. BEacon 3962.

NEW Victrolas rented, $1 mo. up. 607 W. 7TH ST. Ph. VAndike 2021.

MUSICAL INSTRUMENTS—Wanted

I WILL pay from $50 to $500 spot cash for piano any style, make, or condition. MISS BYRNE, 607 W. 7th st. Ph. VA. 2021.

WILL pay cash for a used piano or player or trade you a fine radio or phonograph. Phone VAndike 0256.

WANTED—A set of Deagan round top bells No. 1123. Let me know what you have. DR. HAMILTON, 736 Kerkhoff Bldg.

PIANO—I will buy your used piano. C. H. NORBERG, 932 So. Hill. TRinity 2895.

WANTED—Piano by careful adults. Ref. given. 2404 W. 11TH. DRexel 8060.

WILL pay spot cash for your piano or player. DANZ, 105 N. Spring. BR. 4656.

MACHINERY, ALL KINDS—For Sale and Exchange.

BUHR mills, French and emery stones. Crushers, Dryers, Mixers, Mill Mach. JNO. J. ABRAMSON, 612 San Fernando Bldg. BRdwy. 1229.

AIR COMPRESSOR, also paint spray outfit, good as new. U. S. Air Compressor Co., 18TH AND FLOWER.

MACHINERY, ALL KINDS—For Sale and Exchange.

1—15-h.p. Fairbanks-Morse motor.
1—20-h.p. General Electric motor.
1—dyron Jackson 3-stage turbine pump.
1—5-h.p. Crocker & Wheeler motor.
1—6x12 Gould Booster pump.
Address W, box 225, TIMES OFFICE.

PIONEER BOILER & MACHINE WORKS, 1226 Palmetto st. Phone TRinity 1129. Engineers and manufacturers. Boilers, heaters, tanks, machinery all purposes. Specializing in boiler & mach. rprs.

ONE veneer press, one door clamp, one under-swung iron table, cut-off saw; one No. 2 new Britten chain mortiser, one jig saw, one belt sander, one veneer shear. 820 E. 60TH ST.

AIR compressors, new and used, all purposes. Low prices; terms if desired. 554 S. SAN PEDRO ST. Main 1788.

NEW tractor and horse plows, ½ price. Scotty's Place, 226 N. Los Angeles st.

RETREAD mold, Royal Cord, 4-inch, almost new. 7528 S. FIGUEROA ST.

1-SACK Jaeger cement mixer, reasonable rent. Call VErmont 6738.

MACHINERY, ALL KINDS—Wanted

WILL buy or trade for complete rotary drilling rig and two seventy-horse fire-box boilers. Must be in first class condition. Owners only need apply. Phone W. H. MARTIN, room 1058, Biltmore Hotel.

WANTED—Loading machine, must be in first-class mechanical condition. SANTA BARBARA BUILDERS SUPPLY CO., P.O. Box 169, Santa Barbara.

MISCELLANEOUS—For Sale

WE CAN SAVE YOU MONEY. Furnishing everything for building. Plans and Estimates figured FREE.

LUMBER, SASH AND DOORS.

Colonial doors at	$2.00
One-panel doors	2.50
Screen doors	2.00
The above slightly damaged.	
No. 1 R. W. siding	$27.50 M.

PLUMBING

SIX FIXTURE (complete)	$95.00
3-PIECE SET	63.50
LOW ENAMEL TOILET, comp.	20.00

SCHUMACHER PLASTER BOARD $30 M. Selected 2nd edge & one side perfect. 1ST GRADE WALL BOARD $33 M.

HARDWARE.

Front door locks, large handle	$3.75
Mortise locks	.80

ROOFING

Heavy Red or Green Slate, sec.	$2.25
2-ply Roofing, seconds	1.40
1-ply Roofing, second	.50

PAINTS, $1 GAL. WHITE LEAD, $10.25 HUNDRED. Benjamin Moore Co. high-grade Calcimine on sale, 5 lbs. for 25c. WALL PAPER. 5c papers, 3½c; 12½c wall paper, 6c.

INLAID LINOLEUM, 90c SQ. YD. Floor Coverings, 40c sq. yd. HAND OIL WINDOW SHADES, 50c.

ELECTRIC WIRING, LOWEST PRICES. SIX ELEC. FIXTURES INSTALLED, $15.

FREE DELIVERY. GOODS GUARANTEED.

3 Stores Only—Same Service.

Main Store—NINTH & MAPLE. TRinity 9191. FREE AUTO PARK.

Store No. 2, 8th and San Pedro. BRoadway 1215, Main 2768.

STORE No. 3—1222 AMERICAN AVE., Long Beach. Phone 638-429.

CANE BUILDING SUPPLY CO.

TO REDWOOD and cypress water tanks. Capacity from 2000 gallons to 10,000 gallons. Low price for quick sale. VAN CAMP SEA FOOD CO., INC., 1701 E. Adams st., Los Angeles, Calif. Phone HUmbolt 1200.

VERY cheap, restaurant bldg. 18x35 with U counters, fountain, 24 stools, 5 tables and chairs. All equipment, stock and fixtures or any part. Bldg. must be moved by Jan. 1st. FORD'S STUDIO CAFE, 5520 Melrose ave. nr. Gower st.

FERTILIZER for lawns, garden, cow manure, specialty, 1 cubic yard, $3.50, 1 sackful, 75c. Call phone day time 70067. Night phone 700450. 1460 W. JEFFERSON, L. A. We deliver over 5 sacks or over 1 yard.

SEVERAL new Aroball washing machines. Only $100 each. Gas ranges. All styles and makes from $15 up. STEAMSHIP SALVAGE DEPT., 1209-17 S. San Pedro.

DRY GOODS and men's furnishings. Have about $5000 worth of stock and fixtures, will sacrifice for any reasonable cash offer. Ill health forces me to do so, so take advantage. 2612 W. 54TH ST.

BUTCHER'S SUPPLIES. Refrigerators, display cases, meat blocks, cutting tables, etc. SOUTHWESTERN BUTCHERS' SUPPLY CO., 310 E. 7th.

SPECIAL BARGAINS in new and used tires. All standard makes. Guaranteed. WYNNS TIRE & RUBBER CO., 1211-15 South Hope st.

REFRIGERATORS, BUTCHER SUPPLIES, SCALES, REGISTERS, MEAT SLICERS. Steiner meat chopper, coffee mills. F. D. McPHERSON, 312 E. 9th st.

TO BE MOVED—4-rm. plastered house, plumbing fixtures and electric wiring. 421 Temple st. KERNS HOUSE MOVING CO.

SCOTT'S Roof paints 50c gal., shingle and paper. "SCOTT, THE ROOFER." (new location) 1336 Maple ave. HU. 0948.

FERTILIZER, cow, screened, 5 sacks, $5; sheep, $1.25 del. ACME FER. CO. University 3182.

FOR SALE—Diamonds, jewelry and other personal property; nothing but bargains. MARKWELL & CO., 302 Cit. Nt. Bk. Bldg.

FRUIT stand doing good business. Will sacrifice for quick sale. 5-year lease. 4612 WHITTIER BLVD.

MATERIAL for garage 10x16, $36, including roofing & hardware. HU. 1735. HOLDRIDGE LUMBER CO., 1870 E. 20.

FERTILIZER PURE COW AND SHEEP. Guaranteed to beautify both your lawn and garden. PHONE 599976.

FERTILIZER, COW AND SHEEP—We handle nothing but the best. THornwall 2346.

BATTERY shop equipment, slightly used, also constant potential battery charger. A1 shape. Priced right. HOlly 6510.

RENTALS—Tents, all sizes, covers, chairs. DOWNIE BROS., Inc. 640-42-44 S. San Pedro st. TRinity 7101.

FOR SALE—Display wall show cases. Also tables, all sizes. No dealers. Cheap. O. E. Frankenthal, 747 S. Hill st., Room 412.

LINOLEUM, 60c yd. While it lasts. AMERICAN FURNITURE CO., 520 E. First st. BRoadway 0918.

FOR SALE—Cheap, large plate glass $1 and $1150. & E. corner 6th and Maple.

HAVE your feather pillows made at the factory. Acme Feather Works, Main 1166.

AWNINGS made. CAMPBELL AWNING CO., 5122 S. Main st. Ph. AXridge 0610.

$5—BARGAIN. Lyons hot-water heater. 1540 TEMPLE. Phone 53804.

$25—LADIES' bicycle, new, good condition. Value $50. 1702 S. HOOVER. BE. 3795.

STUDEBAKER 1917 roadster, $25; Victrola, $65; mahog. rocker, $15. Call VEr. 3343.

ELEGANT back bar for lunch counter or fountain, make offer. 3322 SO. MAIN.

ELECTRIC laundryette washer & Utensil ironer, $125. 1077 NIMPAU BLVD.

WASHING MACHINE, ALMOST NEW, Bargain. Call or write, 1069 W. 47TH ST.

FOR SALE—or rent, invalid chairs. Professional Sup. Co., 809 S. Hill. TUcker 1343.

REGULATION band uniform and cap. Cheap. Garfield 3050.

Office and Store Equipment

STORE fixtures, soda fountains, refrigerators for boxes and cases, rebuilt scales and cash registers. Used stock on entire 2nd floor at radical reduction. Less than auction prices with easy terms. WESTERN SHOW CASE & FIXTURE CO., 517-519 E. 9th st., near Wall st.

OFFICE EQUIPMENT SALE

HIGH-GRADE DESKS, CHAIRS, FILES, RUGS, COSTUMERS, ETC., AT PRICES CUT TO THE LIMIT. TERMS. SOME SECOND-HAND BARGAINS. COR. 4TH & LOS ANGELES STS.

FURNISHINGS of well equipped office for sale, cheap rent. Phone installed. This is the best office proposition in Los Angeles considering the rent and price of furniture. 401 UNION LEAGUE BLDG.

SHOWCASE, SCALE, REGISTER—Display fixtures, forms and a complete restaurant outfit. All going at a sacrifice. GENERAL AUCTION HOUSE, 737 S. Los Angeles st.

OFFICE FURNITURE. See us for the best prices in town. Both new and used. HALSTEAD-VEAZY DESK CO., 1828 S. Main. ATlantic 7084.

SEE KOPPEL AT 848 S. HILL ST. FOR EVERYTHING IN USED OFFICE EQUIPMENT. TEL. TRinity 6735.

BIG FIXTURE BARGAINS. Big selections, slightly used. Buy now. We buy, sell, exchange, rent. CALIFORNIA STORE FIXTURE CO., 549-555 S. Los Angeles st. FAber 4064.

SHOW CASES, store, office, butchers and restaurant fixtures, new and used bought, sold and exchanged; cash or terms. PACIFIC SHOWCASE & FIXTURE CO., 412 E. 9th st. MAin 4479.

FURNITURE of real estate office, sacrifice for quick sale. Fine mahog. desks, Kleartex carpet, partition, chairs, etc. 3506 W. 3RD ST. DRexel 0552.

SHOWCASES, ice cases, scales, registers, counters, grocery, butcher and cafe outfit. Used, chp. Open eve. 3006 S. MAIN.

BARGAINS in office furn., typewriters bought, sold, rented. WESTERN OFFICE FURN., 754 S. Olive. ME. 0978.

WANTED—Used office furniture for cash. Call Main 5062.

MISCELLANEOUS—For Sale

Office and Store Equipment

BIG OFFICE [illegible]

ALSO TABLES [illegible] EQUIPMENT [illegible] OF OFFICE [illegible] WILL SELL [illegible]

COME EARLY [illegible]

ROBERT L. WA[illegible]

[illegible]

Typewriters [illegible] Adding [illegible]

UNDERWOOD [illegible]

[illegible]

Jewelry, Diamonds [illegible]

[illegible]

Lumber, Building [illegible]

[illegible]

RADIO, WIRELESS APPARATUS For Sale, Exc[illegible]

[illegible]

Billiard Tables [illegible]

POOL TABLE [illegible]

Houses, Buildings [illegible]

[illegible]

WANTED—
Miscellaneous

[illegible]

BOATS, YACHTS, ETC.—For Sale, Ex., Wanted, To Let

[illegible]

AUTOMOBILES, ETC.—
Miscellaneous

BRIGHT USED CARS.

CARS IN FIRST-CLASS CONDITION READY FOR DELIVERY. NUMBER OF EXCELLENT FROM $75 TO $500.

[illegible]

UNTIL 9 P.M. EVERY DAY. TERMS OR TRADE. USED CAR DEPT. WHITE AUTO CO. [illegible] FIGUEROA. ATlantic [illegible]

L—I—N—C—O—L—N—S GUARANTEED.

[illegible]

CHEVROLET, INC. [illegible]

MISCELLANEOUS—For Sale

Office and Store Equipment

$30 OFFICE FURNITURE SALE

BEGINNING MONDAY, NOV. 17, TO AND INCLUDING SATURDAY, NOV. 22ND, WE WILL OFFER FOR SALE ALL GRADES OF OFFICE FURNITURE AT ENGLEWOOD PRICES AND LESS.

ALSO TABLES, CHAIRS, SHOW CASES, EQUIPMENT AND FIXTURES OF OFFICE BUILDING BEING WILL SOLD AT THE GARAGE.

COME EARLY AND GET YOUR SELECTION.

ROBERT L. WARE, Receiver,
821 I. W. HELLMAN BLDG.
124 W. 4TH ST.
LOS ANGELES, CAL.

CLOSING OUT SALE

Flat-top desks, $18.50 up; typewriter and machine desks, $16.50 up; sale prices. Many other items also have been greatly reduced. CLOSING OUT AT Half or less than half of regular prices. Also a few typewriter desks and chairs. Free delivery within 15 miles. Terms can be arranged. SEE OR WRITE SCHAEFER DESK CO., 1120 S. OLIVE ST.

FOR SALE—TEN OFFICE DESKS, MAHOGANY AND QUARTERED OAK; CONSISTING OF SINGLE FLAT DESKS, TYPEWRITER DESKS AND CONFERENCE TABLES; ALSO 10 OFFICE CHAIRS AND OTHER OFFICE FURNITURE. INQUIRE 1ST FLOOR, 134 WEST 9TH ST.

BARGAINS in used safes, new and rebuilt; $25 up. Also new 15-cm. boxes, 2 at half cost. Phone for safe, 10 to 4. 1015 S. OLIVE.

LOT of used roll and flat top desks, chairs, files, cheap. 211 E. 3rd.

SAFES—Always a few good used; SHERALY SAFE CO.

COMPLETE line of Globe-Wernicke printed right Desk furniture.

FOR SALE—Office furniture, also one Model C Cadillac, cheap. 50 LOS ANGELES ST.

USED office furniture, light and heavy; complete, cheap. 1016 S. OLIVE.

WONDERFUL bargains in desks; complete, cheap. 216 W. 10TH ST.

SAFE FOR SALE
Inquire 924 S. Flower.

Typewriters and Adding Machines

UNDERWOODS, REMINGTONS at 55% to 70% off. Terms $5 monthly if cash. All makes rented, $3 month. Initial rent allowed. Rental applied if bought. WHOLESALE TYPEWRITER CO., 643 S. Spring. PL. 3941.

FOR SALE—All makes typewriters, adding machines, $5 per month; or for cash, 20% discount. Rentals, $3 per month. Rental allowed if purchased. Standard Typewriter Exchange, 112 W. 9th. TU. 6758.

WANTED—Typewriters to rent by month; also to buy. Main 6788.

Jewelry, Diamonds, Watches

AN APPROX. 1½ carat, absolutely pure white diamond set in man's solid platinum ring; a bargain at $1000; will accept $600 for $300. E. 601 Title Guarantee Bldg.

A VERY fine gentleman's solid platinum and diamond wrist watch $2000 $1200. A SOLID platinum bar pin of diamond and 22 rubies in blue-white and perfect cut; $1000 for 1st reasonable offer. WEINSTEIN, 601 Title Guar. Bldg.

DIAMONDS from one carat to 20-carat; $1000 to $10,000.

Lumber, Building Materials

LUMBER

Garage Doors $12 to $20. 2-6x7 O. P. 6 lt. $20. 8-8x8 to 10, 6 to 12 lt. $25. 4 to 20 lt. $30. 8x8 to 10x10 O. P. $35. 2x6, 8 to 20 O. P. $40. 2x2, 6 to 8 O. P. floating ..... $50. 2-8x8, 6-ft. O. P. and up to 7-ft. O. P. Colonial doors ..... $2.50. 2-panel Colonial doors ..... $3.50.

VERNON LUMBER CO.
1885 E. Vernon ave.
Phone AZusa 69

CORRUGATED IRON

for SQUARE FOOT

MYER SASH & DOOR CO.
923 Santa Fe ave. ..... PR. 0181

LUMBER

Sash & O. P. doors, 2-6x6 to 2-6x7 ..... $1.50. 2-6x8 ..... $2.00. 2-6x9 ..... $2.50. 2-6x10 ..... $3.00. Bill it. Knox 412.

Bill it. Small ..... $2.25. Bill it. Large ..... $2.50. Bill it. Knox 412.

FURNITURE CO., Broadway 6918.

Lumber plate glass Bldg. & R. corner 6th and

Billiard Tables and Supplies

POOL TABLE chair, 70 9" x 9" lighting fixture, 70 9" x 9"

Houses, Build'g—To Be Moved

2 GOOD for some, brand new 5-room house, 2 bedrooms, 1 two-story 10-room house, 1 two-story 7-room house, 1 two-story 10-room house, 1 two-story 10-room house, 1 two-story 10

HOUSES—For Sale

Miscellaneous

LET
KELLS & GRANT
FIND YOU A HOME

$10,850—FURNISHED BUNGALOW. See it today. 1974 W. 23rd st. at Harvard. 6 rooms, 2 bedrooms, 50x140, unrestricted. MR. NELSON.

$12,600—BEAUTIFUL 7-ROOM BUNGALOW on 60-ft. lot. 2 Exps. Let us worth more than this price. Buy it and make money. MR. KENNEDY.

$16,750—CRAMERCY NEAR 10TH. 2-story, 6 rooms, tile bath, 4 bedrooms, easy terms. MR. SELBY.

$17,600—RIDGEWOOD NEAR BEVERLY. Beautiful 8-room chalet, 4 bedrooms, 2 baths, breakfast rm. MR. NELSON.

$17,500—HOME AND INVESTMENT. 60-ft. lot on Manhattan near 9th. 4 bedrooms, 2 baths, breakfast room, den. Furnished in beautiful mahogany. MR. CRANE.

$18,000—WESTCHESTER PL., NR. 8TH. Semi-bgh. 9 rooms, 4 bedrooms, 3 baths. MR. CRANE.

$21,800—2915 SUNSET PLACE. Just off Wilshire Pl. Bargain home and investment. Let's see worth $24,000. MR. HAUTER.

$21,000—SERRANO NEAR LOS FELIZ and Laughlin Park. Beautiful Spanish home. 5 bedrooms, 2 baths, large living room, dining and breakfast rooms. MR. HAUTER.

$21,800—INGRAHAM NEAR WILTON. 2-story stucco, 8 rooms, 4 bedrooms, 2 baths, morning room. MR. KENNEDY.

$22,500—BEAUTIFUL 8-ROOM STUCCO HOME ON VAN NESS, near 8th street. 4 bedrooms, 2 baths, morning room. See it today. MR. MARMONT.

$22,500—HOME AND INVESTMENT. For 60 ft. Kingsley. Owing to's business. This property will double in value. MR. KENNEDY.

$23,000—BEAUTIFUL VAN NESS AVE. HOME between 2nd and 3rd sts. 100 ft. s. s. 4 bedrooms, 3 baths. Best buy in this entire neighborhood. MR. HAUTER.

$26,500—97. ANDREWS NEAR THIRD. Exceptional value for home and investment. Let's see 111 ft. 9 rooms, breakfast room and sun room. 3 baths. MR. HAUTER.

$35,000—BEAUTIFUL HOME, WONDERFUL APT. SITE. 75-ft. corner, 7th st., one block from Western. 4 bedrooms, 3 baths, sleeping porch. MR. MARMONT.

$38,000—WESTERN CLOSE TO WILSHIRE. Lot 60x130. Duplex or lot, with modern 6-room house. MR. CRANE.

$40,000—NEW WINDSOR SQUARE HOME. 10 rooms, 5 bedrooms, 5 baths. Let's see 10 rooms. Exceptional location in highly restricted residential district. MR. CRANE.

$42,000—EXCEPTIONAL BUY ON MANHATTAN, between Wilshire and 9th. 70-ft. lot. 8-room, 2-story home, splendid apartment site. MR. MARMONT.

$45,000 ▲ $50,000—1809 VICTORIA AVE. Drive by and see this magnificent 11-room stucco home. Lot 150x200x140. MR. SELBY.

$57,500—HEART OF WINDSOR SQ. Beautiful corner 100x180, 11-rm. residence. A gentleman's home. MR. HAUTER.

If It's for sale in the Wilshire District, we have it listed.
KELLS & GRANT
WILSHIRE AT WESTERN
DUnkirk 2000

ATTRACTIVE 6-ROOM
BRICK TRIMMED STUCCO
PAYMENTS ONLY $75 PER MONTH

You may buy of a deal like this once in a while, but 9 times out of 10 there is something wrong with it and you don't find it out in the jungles. But there's NOTHING wrong with this one and it isn't in the jungles either, but right in the HEART of new Windsor Square. And one of those unusually attractive brick trimmed English stucco that you'll agree is the best looking little home on the avenue. With a very pretty stairway, tiled bath and plenty deep. Now there is no joke in this deck at all, as the price is only $7,500 and the terms only $75 per month. See it today. MR. ATKINS, DUnkirk 2796 or 2797.

"I WANT AN OVER"

The owner of this new stucco English home, located at
2460 NORTH ORANGE DRIVE
just a scant block from Hollywood Blvd., has instructed me to sell this lot, containing 9 rooms and 3 baths, has instructed me to do it, regardless of it QUICKLY. It affords those who are in the market for a home a buy of the first magnitude. Owner is financially able to negotiate this sale. REAL BUY for owner. See it. HOOVER. DU. 9400

BARGAIN—$106 Hollywood Blvd., 50x140, 6-rm., 2 baths, lge. $40,000, $17,000 1st, payment, bal. 6%. Lot, 100x227, double garage, apt. rear, above. $10,000. OWNER.

REAL GOLD. 6-R. mod. honey bung., gar. 1st. Sheldon, south Broadway. Sacrifice. Owner going to Oakland. Sole Agents, WILL C. PRATHER, 530 W. 10TH.

ST. OWNER—New mod. 4-rm. house, large lot, 2 garages, $750 handles. Terms reasonable. Call 464 W. 90TH ST. Thirtieth sale.

HOUSES—For Sale

Miscellaneous

WILSHIRE'S GREATEST SACRIFICE
WINDSOR SQUARE.

An excellent 10-room home just off Wilshire Blvd. Main rooms in solid mahogany. Main baths and kitchen in solid tile. Four unusually large master bedchambers. There is a center hall, big sun parlor, library, breakfast room.

One of the most beautifully arranged residences in Los Angeles. Big lot.

A BUNGALOW SACRIFICE
BETWEEN WILSHIRE AND THIRD.
This handsome six-room Spanish Bungalow with three lovely bedrooms has been priced for quick sale. See it.

Main rooms finished in solid mahogany. Very large living-room. Studio window.

Beautiful fixtures and special plumbing. Nice lot. Attractive patio porch. A real bargain. Close to cars, stores and schools.

BRONSON AVENUE SNAP.
$17,000

Splendid permanent home on a big corner lot. Close to Wilshire. See it.

Splendid arrangement. Home on a big corner lot. Close to Wilshire. See it.

2 sewer bathrooms and dressing room. Attractive living and dining room. Center hall plan. Basement and gas furnace. Oak floors thru bath and extra toilet. Tile sink in kitchen. Fine 2-story home for value of a bungalow. Very easy terms can be arranged.

HOLLOW TILE MANSION
IN PELLISSIER SQUARE.

704 SOUTH HOBART BOULEVARD.

SHOWN BY SPECIAL APPOINTMENT.

One of the most exclusive residences in Southern California.

A gorgeous, correctately modern home to live in. For the present and a certain tremendous investment opportunity for the future. Ask us about it.

Nine wonderful rooms, four bedrooms and three bathrooms, solid mahogany & oil on canvas. Deeply sized b-w-sement. Unit heating system. Special decorations, special fixtures, special plumbing and wonderful hollow-tile construction.

Marvelous garden with fishpond, tea-house and fountain, trees and flowers.

JAMES J. DONAHUE
Wilshire, corner Western, DUnkirk 4921.

WILSHIRE BUNGALOWS
WILSHIRE LARGE HOMES
ALL PRICES
ANY TERMS

Why waste your time reading all these ads? If you want a home in the Wilshire district you will do better served by coming to us direct, telling us the size, terms and price you want to pay. We will then show you the best bargains offered on the market. Over 300 in the Wilshire district to choose from. Save time and money by dealing through us. Over 12 years' real estate experience in the Wilshire district.

See Peggy Lean or Harry Merry for bungalows.

See Howard Moore or John Handry for two-story homes.

FORD & BECKER,
WILSHIRE SPECIALISTS.
807 S. Western Ave. DUnkirk 1000.

OPEN ALL DAY.
CALL AND SEE IT.
116 NO. IRVING BLVD.
Windsor Sq. Sacrifice, greatly reduced.

New 9-rm., 2-sty. stucco, 3 ALL-TILED BATHS. Finest SOLID MAHOGANY, walls and floors. WONDERFUL large living-room, CHEERFUL sun parlor, MARVELOUS kitchen with all the BUILT-IN FEATURES Mary's or 4 bath downstairs. LARGE AIRY bedrooms with lots of windows. LARGE closets. MOST ATTRACTIVE lighting fixtures. If you want a BRIGHT HOME you can't beat this one. Owner has got to leave LOS and anything in WINDSOR SQ. look at this. Open all day. MR. UNDERHILL at 116 NO. IRVING BLVD. or MR. J. R. ALTHOUSE CO., 450 So. La Brea ave.

A $50,000 HOME FOR $42,500
Wonderful home. Magnificent English stucco. Prominent business man liquidating estate, therefore must sell promptly. Living room finished in mahogany. 4 master bedrooms, 2 tile baths. Extra guest room. Reasonable terms. For appointment phone McKENZIE, KE-potomac 4602.

MANTEL NICHE AND PLASTER HOME IN BEAUTIFUL HANCOCK PARK NEIGHBORHOOD. The street is magnificent homes. 10 rooms, 3 baths, reception center hall and 2 tile baths, 4 bedrooms (owner's bedroom, 17x27). Grate in sewing room and MUST SELL. Price right, exceptionally easy terms. Inspection without obligation. Call W. L. GARDENER, Exclusive Agent, 300-310, Evenings Hemp. 9048.

$2000 CASH.
NEW, IDEAL LOCATION
5-ROOM BUNGALOW.
A BEAUTY. TILE FIREPLACE
VERY LARGE LOT.
TERMS, $2000 cash, or a clear lot and balance to suit you. HERE IS YOUR HOME ON YOUR OWN TERMS.
Act quick. Call MR. BICKEL.
HOWARD A. BOSWELL.
1401 West 6th street.
DUnkirk 2796. DUnkirk 2797.

$22,000. NEW 2-STORY HOME.
Near WILSHIRE BLVD. & HANCOCK Pl.
60-ft. lot on high paved street.
STUCCO MODIFIED SPANISH design.
Reception hall, large living and dining rooms finished with fine mahogany. Attractive breakfast room. Sunshine kitchen. A rare vanity. Basement & furnace. Servant's room exceptionally large. A sleeping porch. Two elegant TILE BATHS with showers. Also maid's room and bath. Attractively decorated in oil on canvas. This home is unusually well built & a REAL BARGAIN. See it today.

UNTIL COMPLETED.
OWNER WILL SELL THE BEAUTIFUL ENGLISH STUCCO BUNGALOW
906 S. ORANGE DR.
Reception hall, three bedrooms, tile bath with extra toilet and lavatory. Maple floors throughout. Ideal breezy. Price $15,000 on terms. Phone MR. GAGE, DU. 0555 or BURTON & CO.
WESTERN AVE. AT 10TH ST.
706-951.

NINE ROOMS—TWO BATHS
LOT 60x130.
Owner waiting to sell to many. Best plan given on a price of $18,000 on this splendid home located at 1543 S. Wilton Place. For appointment to see this property call on the inside phone MR. BERGSTROM, DU. 0415, either or Sunday, or
BURTON & CO.
WESTERN AVE. AT 10TH ST.
706-951.

BY OWNER.
Specially built home, $15,800. 2-story, 5-room + home, north of Hollywood Blvd., near Western ave. Four bedrooms, large basement and laundry room, new furnace. Large lot 71x185. Full bearing fruit trees and shade trees. Sprinkling. Call OWNER, Holly. 8084.

MAKE ME AN OFFER ON
MY BEAUTIFUL BUNGALOW.
444 N. WINDSOR BLVD.
Most wonderful corner home. Will sell furnished or unfurnished, best buy in all Windsor Sq. Owner obliged to leave. 1 to 5 p.m. or phone. Mr. JOHNSON on premises. J. R. ALTHOUSE CO., 450 So. La Brea.

OPEN FOR INSPECTION.
2 TO 5 P.M. TODAY.
4028 INGRAHAM ST.
Half block from Wilshire Blvd., between Wilton and Norton, 2-story 10-room house, 4 bedrooms, 3 baths on 2nd floor, breakfast room, sun room, maid's room and bath on first floor. It is going to sell, because price is right.

DOUBLE AND SINGLE, $10,000—
Dandy frame double with cozy 5-room house in rear, rented and showing good returns on investment. Double garage. 4 rooms each side, hardwood floors throughout. Fine location southwest, any reasonable terms accepted. Phone Mr. DUNNIGAN, 427-8 Title Ins. Bldg. Vandike 9414. Sun. 540-268.

SIX-ROOM bungalow in Highland Park in A1 condition on lot 50x310. Only 6 blocks from York Blvd trolley. Price $6000, clear. Will exchange for a 4 or 5-room home in Wilshire or Windsor district, near Western ave. Will assume or pay cash difference. Address X, box 80, TIMES OFFICE.

$2500 DOWN AND MOVE IN—
Wonderful 5-room bungalow, 3 bedrm., tile bath, shower, solid mahogany woodwork in living and dining rms. A bargain at $6,500, bal. like rent. 4 GRACE, 300 So. Western ave. Phone 507.061

QUICK SALE.
New 5-room bungalow, garage, on third lot on acre. Choice location, 61st Arcadia. Near shopping center and car line. Price and terms right. OWNER. HEmpstead 1668. Res. GRanite 8230.

MAKE $6000.
Wilshire boulevard location, $6000.
Near Ambassador Hotel.
Unrestricted apt. or flat lot.
An opportunity. OWNER, 509-441.

BUILDER'S sacrifice, $500 down, $30 mo. including interest, 5 rooms, latest built-in features, hardwood floors, 2 blocks below car line, 4 blks. to high school. Hollywood 7017.

WE'LL RAISE A MONTH ON YOUR EXCHOW; SECURITY TITLE CO., 108 N. Broadway Title 4 assigned. 2 years to date.

ACT QUICK.
$2500 will handle 6-rm. house. Price one week only $3500. Close to school and cars. For inspection phone LL. 2260.

3-FAMILY modern house at Culver City. Owner will sacrifice, $1000 will handle. Bal. easy. I. BROWN, 7151/2 W. 41st st. Phones AT. 2102 or AX. 6319.

BARGAIN—New 5-rm. stucco, bath-rm. chicken runs, fruit trees, 2 lots. Consider car. Owner, route 4, box 1830, Burbank.

HOUSES—For Sale

Miscellaneous

OPEN FOR INSPECTION
DAILY FROM 1-5 P.M.
613 S. ARDEN BLVD.

This house is built up to the best Eastern standards as a lot for its $80 beautifully landscaped. There are 8 large rooms and 4 baths, artistic circular entrance hall. DOWNSTAIRS: hand rubbed mahogany. UPSTAIRS: cedar wardrobes. Plate-glass windows; walls and ceilings canvased. Large basement; double garage with laundry and chauffeur's quarters. Only $47,500. Terms if desired.

116 N. ROSSMORE.

A new and never occupied masonry brick English residence overlooking Wilshire Country Club, with unobstructed view of the mountains and sea. 10 large rooms and 4 baths. Chauffeur's quarters. Billiard-room and wine cellar in basement.

The lot is 150x200, absolutely shrubbed, with many different kinds of flowers in bloom. This house defies competition from a constructive standpoint and is architecturally correct.

Go direct to the above property or PHONE MR. WHITE.
with
CHELEW & HOIT,
Wilshire at Harvard.
DRexel 4286. Evenings HE. 0282.

ONE OF THE FINEST SMALL HOMES IN LOS ANGELES, CIRCUMSTANCES NECESSITATE THAT THIS PROPERTY BE SOLD. COULD NOT BE DUPLICATED TODAY FOR ANYTHING LIKE THE PRICE QUOTED.

New Windsor square district. Spanish style of architecture. Fine stucco construction with walls of tile roof, 7 rooms and 2 baths, including 4 bedrooms. Situated on a high terraced, elevated lot, beautifully shrubbed with velvety lawn and extensive shrubbery. SPACIOUS LIVING ROOM finished with Santo Rosa hand-rubbed mahogany, exquisitely decorated very large and attractive mantel. GOOD-SIZED DINING-ROOM HAVING FRENCH DOORS opening onto beautiful side patio, finished in mahogany and with lovely decorations in oil by hand. LARGE HALLWAY CONNECTING 4 LOVELY BEDROOMS and 2 baths. The master's bedroom is so arranged that it is suite of 2 rooms and bath may be had if so desired. Electrically controlled system of heat, basement, 2-car garage. THIS HOUSE IS CANVASED THROUGHOUT. Has very attractive lighting fixtures and so many special features that to be found in the average small home. IT WILL PAY YOU TO INVESTIGATE this wonderful bargain should you be in the market for a fine home in the best residential locality in the city. Convenient to 6th st. car line. Price $17,000, easy terms. We are exclusive agents. Shown by appointment only.

"Let's Talk It Over"
CLINCH & THURTLE
Western ave. at Fourth. DR. 2958.

FRENCH COTTAGE.
Beautiful Spanish Model.
BUILT BY A FRENCH ARTIST for his own home, but circumstances compel his return to France. Located in the Wilshire district. This home is a gem of architectural beauty. Reception hall, living-room, dining-room, kitchen with breakfast nook, 4 large tile gentleman's bedrooms, 3 tile baths, maid's room and bath, basement, furnace, 2nd floor has 2 baths, 2 bedrms. and den, and a beautiful sun deck. Servant's quarters of 2-car garage.

You can buy this little gem for several thousand dollars less than actual value. W. L. GARDENER, Exclusive Agent, with
M. E. HURLEY.
300-310, Wilshire at Manhattan. 567-040.

BY OWNER.
WILSHIRE DISTRICT.

Best location near Wilshire Blvd. Intermediate Junior High and High Schools, being

941 S. VANCOUVER.

New cement plaster English bungalow, having 7 rooms, 3 large bedrooms, 2 tile baths. Hardwood floors throughout. Tastefully decorated in oil. Large, cozy fireplace with double garage. At a sacrifice and on reasonable terms. Open for inspection, 2 to 5 p.m.

$2,500 CASH
BEAUTIFUL, NEW STUCCO.
Red tile roof. Three bedrooms, two tile baths. Entrance hall, living and dining-rooms with beamed ceilings, sun porch, sewing room and kitchen old ivory. Unit heating for each room, double garage and laundry set-tubs. Floors of kitchen, bath and sun porch are of linoleum. Complete sprinkling system front and rear, inclosed by ornamental wire fence. Electric fixtures, shades and shrubbery included. Price $12,500, cash $1000, balance terms. Will accept trade deed as 1st payment. Owner, M. JONAS, 439 Central Bldg. Ph. TUcker 0020.

$60 MONTHLY $60

For $750 cash I will give you a dandy little beautiful 6-room bungalow, located in old ivory. Walls papered in artistic designs. Latest design in fixtures. Built-in buffet and chinaclosets, larger kitchen finished in white enamel, built-in features, spacious lot 112x118 garage. Rooms are all painted. Ready to move in. Phone Mid. 0200. REST for APARTMENT. Trinity 0231.
$60 MONTHLY $60

WINDSOR SQUARE SECTION $11,500
$2,500 CASH. BALANCE EASY
New two-story stucco, 10 large rooms including 5 bedrooms, tile bath, shower, extra toilet and lavatory, interior finished in mahogany and hard pine, decorations with the very best of fixtures, built-in beaten, hardwood floors throughout.
WE CAN PROVE TO YOU THAT THIS PROPERTY IS A POSITIVE BUY.
GEORGE W. MULLEN,
THE FRANK MELINE CO.
3701 Wilshire Blvd. DRexel 1464.

ARTISTIC BUNGALOW BARGAIN.
$10,250.
Near Larchmont and Beverly Blvds. There is not another home in this district, considering construction, that can be bought at this price. 6 rooms, 2 bedrooms and indirect natural gas heat, tiled bath and everything strictly modern and up to date. See this today. Mr. Hazlett, with
LA BONTE & RANSOM CO., INC.,
157 N. LARCHMONT BLVD.
Holly. 9064.

BUNGALOW SPECULATION
On wonderful unrestricted corner lot, $6150 on Ardmore near West End st. Modern; excellent condition; two large bedrooms, 2-car garage, $17,500, terms. Let alone worth more. Use inclosed envelope for further particulars. Don't say you never had a chance. Here's a good, sound proposition. See it with PEGGY LEAN or MR. WALSH, with
FORD & BECKER
807 S. Western ave. DUnkirk 1000

AUCTION!
Sunday, Nov. 23rd, 2 p.m. Beautiful ROSEMOYNE SUPERB, Glendale, Cal. A wonderful house, stucco tile, trimmed in stone with red roof. Only $9,250. 4622 W. Colorado st., then 914 Stocker, 1116 Cordova, and 2 unfinished houses. Interior stone construction, walls painted in tile bathe fireplaces and hardwood floors. Buy these at your own price for they will sell to highest bidder. Realtors take notice. Auction starts from Glendale Road to Canada Blvd. Information, Vandike 4551, WILLIS LAND CO.

$9500 $2375 CASH

See the beautiful Italian stucco bungalow at 1060 La Claire Place, 4 blocks east of L. A. High. Owner has already left city. We challenge you to find a better bungalow in the block under $12,000. Do not disturb tenants. PH. MR. HARRIS or
BURTON & CO.
WESTERN AVE. AT 10TH ST.
706-951.

HOME AND INCOME
$22,500, 12 Rooms Furnished. $22,500

Your home free and $250 month income. 2-story residence on a lot 60x150 near 23rd st. and Hoover. Has 12 rooms, 5 furnished rooms to live in. See Mr. MITCHELL or MR. RYAN.

FORD REALTY CO.
DUnkirk 6513. 859 S. Western.

MUST BE SOLD.
$44 BO. ORANGE DRIVE.
OPEN TO INSPECT 1 TO 5.

Seven-rm. Spanish, MAHOGANY finish, 2 LARGE bedrms., 2 TILED baths, all walls OIL on CANVAS. Basement, furnace, sprinkling system, the best buy between Wilshire and 3rd. See MR. DEANS on premises, 2 S. ARDMORE CO., 450 So. La Brea ave.

DON'T WAIT
UNTIL SATURDAY NIGHT TO TELEPHONE YOUR SUNDAY ADS TO THE TIMES. DO IT FRIDAY OR EARLY SATURDAY. 7:30 P.M. IS CLOSING HOUR FOR ALL CLASSIFICATIONS. Metropolitan 0700.

$12,000.
7 ROOMS, 2 BATHS.
EXCLUSIVE HANCOCK PARK.
This elegant new bungalow & beauty. There isn't a bungalow in this exclusive district to compare at this price. 555-71.

5-RM. bungalow, garage, $4250. Terms. 1 blk. Vermont. Owner, 1554 Hobart blvd.

WILL RAISE A MONTH ON YOUR EXCHOW; SECURITY TITLE CO., 108 N. Broadway Title 4 assigned. 2 years to date.

ACT QUICK.
$2500 will handle 6-rm. house. Price one week only $3500. Close to school and cars. For inspection phone LL. 2260.

3-FAMILY modern house at Culver City. Owner will sacrifice, $1000 will handle. Bal. easy. I. BROWN, 7151/2 W. 41st st. Phones AT. 2102 or AX. 6319.

BARGAIN—New 5-rm. stucco, bath-rm. chicken runs, fruit trees, 2 lots. Consider car. Owner, route 4, box 1830, Burbank.

HOUSES—For Sale

Miscellaneous

BEAUTIFUL 12-ROOM MANSION.
Between 23rd and Wilshire on Arden.
Corner lot, 75x130.
Lower floor consists of a spec entrance hall, 9x20 with large open fireplace, library, large mahogany-panelled dining-room, breakfast room, kitchen and pantry, laundry and maid's room with tiled bath.
Upper floor consists of 4 master bedrooms, with 2 tile baths and separate sewing-room, large sunroom or sleeping porch.
There is a fine basement with furnace, unit system of heating. Double garage. Beautiful lawn and shrubs.
Inspect this choice inside lots in this exclusive part of the Wilshire district are selling for $50 ft. and up. Let alone worth price asked. Total price $45,000. Cash $15,000.
W. W. DYER & SON, Realtors,
1300 N. Western ave. HOllv. 6345.

▲ HOME, 4-rm. stucco, 50x135 lot. $2600. terms. Owner, 1306 S. BOWAN.

LOOK! $5800, $1700 CASH. $45 MO. BY OWNER. 6-RM. HOUSE. UN. 5758.

West and Northwest

WE HAVE MOVED
TO SPOKANE

for no other reason would we think of selling our home at this low price. 8-room frame bungalow, furnished, grand piano, new, good radio, 2-piece overstuffed set, 2 Wilton rugs and several small ones. Oak dining room set with leather seat chairs, 1 davenport and 1 table and lamp, 1 ivory bedroom set of 4 pcs, 1 kitchen cabinet, kitchen and dining set, all for $1250. $750 cash. 4936 W. WASHINGTON. 792-102.

FIREPROOF TREASURE HOUSE
High ground, 1 blk. from Washington car. Perpetual mt. view. Building engineer's own home, 6-ft. concrete wall surrounding entire lot, enclosing rich lawn and garden of flowers, fountain, pools, stone seats, walks, outdoor fireplace and barbecue, big garage of refinished redwood lined with special fireproof insulation. The beauty and convenience of the spacious interior of 8 rooms and bedroom is beyond description. Worth $20,000. Will take $16,000. Appointment only. Empire 8058.

SEPARATION.

Owner has to sacrifice my beautiful home, adjoining Lafayette Square, 11 rooms stucco and garage. New modern to the minute. High ground, between 7th and 8th. Only $1000 cash, bal. $80 mo. Incl. 7% int. Inspection call today at 4468 W. WASHINGTON.

$11,500. $11,500.

NEW WIND. SQUARE DIST.
Buy from the Builder.
7-room 2-story, new stucco, all hardwood floors, solid mahogany woodwork, tiled sink, 2 tiled baths, large living room, full size breakfast room, 3 large bedrooms, a beautiful breakfast nook, and a beautiful sun room. Servant's room and bath. 2-car garage.
You can buy this little gem for several thousand dollars less than actual value. W. L. GARDENER, Exclusive Agent, with
M. E. HURLEY.
300-310, Wilshire at Manhattan. 567-040.

BY OWNER.
WILSHIRE DISTRICT.

Best location near Wilshire Blvd. Intermediate Junior High and High Schools, being

941 S. VANCOUVER.

New cement plaster English bungalow, having 7 rooms, 3 large bedrooms, 2 tile baths. Hardwood floors throughout. Tastefully decorated in oil. Large, cozy fireplace with double garage. At a sacrifice and on reasonable terms. Open for inspection, 2 to 5 p.m.

$2,500 CASH
BEAUTIFUL, NEW STUCCO.
Red tile roof. Three bedrooms, two tile baths. Entrance hall, living and dining-rooms with beamed ceilings, sun porch, sewing room and kitchen old ivory. Unit heating for each room, double garage and laundry set-tubs. Floors of kitchen, bath and sun porch are of linoleum. Complete sprinkling system front and rear, inclosed by ornamental wire fence. Electric fixtures, shades and shrubbery included. Price $12,500, cash $1000, balance terms. Will accept trade deed as 1st payment. Owner, M. JONAS, 439 Central Bldg. Ph. TUcker 0020.

$60 MONTHLY $60

For $750 cash I will give you a dandy little beautiful 6-room bungalow, located in old ivory. Walls papered in artistic designs. Latest design in fixtures. Built-in buffet and china-closets, larger kitchen finished in white enamel, built-in features, spacious lot 112x118 garage. Rooms are all painted. Ready to move in. Phone Mid. 0200. REST for APARTMENT. Trinity 0231.
$60 MONTHLY $60

WINDSOR SQUARE SECTION $11,500
$2,500 CASH. BALANCE EASY
New two-story stucco, 10 large rooms including 5 bedrooms, tile bath, shower, extra toilet and lavatory, interior finished in mahogany and hard pine, decorations with the very best of fixtures, built-in beaten, hardwood floors throughout.
WE CAN PROVE TO YOU THAT THIS PROPERTY IS A POSITIVE BUY.
GEORGE W. MULLEN,
THE FRANK MELINE CO.
3701 Wilshire Blvd. DRexel 1464.

ARTISTIC BUNGALOW BARGAIN.
$10,250.
Near Larchmont and Beverly Blvds. There is not another home in this district, considering construction, that can be bought at this price. 6 rooms, 2 bedrooms and indirect natural gas heat, tiled bath and everything strictly modern and up to date. See this today. Mr. Hazlett, with
LA BONTE & RANSOM CO., INC.,
157 N. LARCHMONT BLVD.
Holly. 9064.

BUNGALOW SPECULATION
On wonderful unrestricted corner lot, $6150 on Ardmore near West End st. Modern; excellent condition; two large bedrooms, 2-car garage, $17,500, terms. Let alone worth more. Use inclosed envelope for further particulars. Don't say you never had a chance. Here's a good, sound proposition. See it with PEGGY LEAN or MR. WALSH, with
FORD & BECKER
807 S. Western ave. DUnkirk 1000

$9500 $2375 CASH

See the beautiful Italian stucco bungalow at 1060 La Claire Place, 4 blocks east of L. A. High. Owner has already left city. We challenge you to find a better bungalow in the block under $12,000. Do not disturb tenants. PH. MR. HARRIS or
BURTON & CO.
WESTERN AVE. AT 10TH ST.
706-951.

HOME AND INCOME
$22,500, 12 Rooms Furnished. $22,500

Your home free and $250 month income. 2-story residence on a lot 60x150 near 23rd st. and Hoover. Has 12 rooms, 5 furnished rooms to live in. See Mr. MITCHELL or MR. RYAN.

FORD REALTY CO.
DUnkirk 6513. 859 S. Western.

MUST BE SOLD.
$44 BO. ORANGE DRIVE.
OPEN TO INSPECT 1 TO 5.

Seven-rm. Spanish, MAHOGANY finish, 2 LARGE bedrms., 2 TILED baths, all walls OIL on CANVAS. Basement, furnace, sprinkling system, the best buy between Wilshire and 3rd. See MR. DEANS on premises, 2 S. ARDMORE CO., 450 So. La Brea ave.

DON'T WAIT
UNTIL SATURDAY NIGHT TO TELEPHONE YOUR SUNDAY ADS TO THE TIMES. DO IT FRIDAY OR EARLY SATURDAY. 7:30 P.M. IS CLOSING HOUR FOR ALL CLASSIFICATIONS. Metropolitan 0700.

$12,000.
7 ROOMS, 2 BATHS.
EXCLUSIVE HANCOCK PARK.
This elegant new bungalow & beauty. There isn't a bungalow in this exclusive district to compare at this price. 555-71.

5-RM. bungalow, garage, $4250. Terms. 1 blk. Vermont. Owner, 1554 Hobart blvd.

HOUSES—For Sale

Miscellaneous

BEAUTIFUL 12-ROOM MANSION.
Between 23rd and Wilshire on Arden.
Corner lot, 75x130.
Lower floor consists of a spec entrance hall, 9x20 with large open fireplace, library, large mahogany-panelled dining-room, breakfast room, kitchen and pantry, laundry and maid's room with tiled bath.
Upper floor consists of 4 master bedrooms, with 2 tile baths and separate sewing-room, large sunroom or sleeping porch.
There is a fine basement with furnace, unit system of heating. Double garage. Beautiful lawn and shrubs.
Inspect this choice inside lots in this exclusive part of the Wilshire district are selling for $50 ft. and up. Let alone worth price asked. Total price $45,000. Cash $15,000.
W. W. DYER & SON, Realtors,
1300 N. Western ave. HOllv. 6345.

▲ HOME, 4-rm. stucco, 50x135 lot. $2600. terms. Owner, 1306 S. BOWAN.

LOOK! $5800, $1700 CASH. $45 MO. BY OWNER. 6-RM. HOUSE. UN. 5758.

West and Northwest

WE HAVE MOVED
TO SPOKANE

for no other reason would we think of selling our home at this low price. 8-room frame bungalow, furnished, grand piano, new, good radio, 2-piece overstuffed set, 2 Wilton rugs and several small ones. Oak dining room set with leather seat chairs, 1 davenport and 1 table and lamp, 1 ivory bedroom set of 4 pcs, 1 kitchen cabinet, kitchen and dining set, all for $1250. $750 cash. 4936 W. WASHINGTON. 792-102.

FIREPROOF TREASURE HOUSE
High ground, 1 blk. from Washington car. Perpetual mt. view. Building engineer's own home, 6-ft. concrete wall surrounding entire lot, enclosing rich lawn and garden of flowers, fountain, pools, stone seats, walks, outdoor fireplace and barbecue, big garage of refinished redwood lined with special fireproof insulation. The beauty and convenience of the spacious interior of 8 rooms and bedroom is beyond description. Worth $20,000. Will take $16,000. Appointment only. Empire 8058.

SEPARATION.

Owner has to sacrifice my beautiful home, adjoining Lafayette Square, 11 rooms stucco and garage. New modern to the minute. High ground, between 7th and 8th. Only $1000 cash, bal. $80 mo. Incl. 7% int. Inspection call today at 4468 W. WASHINGTON.

$11,500 $11,500.

NEW WIND. SQUARE DIST.
Buy from the Builder.
7-room 2-story, new stucco, all hardwood floors, solid mahogany woodwork, tiled sink, 2 tiled baths, large living room, full size breakfast room, 3 large bedrooms, a beautiful breakfast nook, and a beautiful sun room. Servant's room and bath. 2-car garage.
You can buy this little gem for several thousand dollars less than actual value. Inspect this today. Price $11,500. Terms. We are exclusive agents. Shown by appointment only.
"Let's Talk It Over"
CLINCH & THURTLE
Western ave. at Fourth. DR. 2958.

FRENCH COTTAGE.
Beautiful Spanish Model.
BUILT BY A FRENCH ARTIST for his own home, but circumstances compel his return to France. Located in the Wilshire district. This home is a gem of architectural beauty. Reception hall, living-room, dining-room, kitchen with breakfast nook, 4 large tile gentleman's bedrooms, 3 tile baths, maid's room and bath, basement, furnace, 2nd floor has 2 baths, 2 bedrms. and den, and a beautiful sun deck. Servant's quarters of 2-car garage.
You can buy this little gem for several thousand dollars less than actual value. W. L. GARDENER, Exclusive Agent, with
M. E. HURLEY.
300-310, Wilshire at Manhattan. 567-040.

BY OWNER.
WILSHIRE DISTRICT.

Best location near Wilshire Blvd. Intermediate Junior High and High Schools, being

941 S. VANCOUVER.

New cement plaster English bungalow, having 7 rooms, 3 large bedrooms, 2 tile baths. Hardwood floors throughout. Tastefully decorated in oil. Large, cozy fireplace with double garage. At a sacrifice and on reasonable terms. Open for inspection, 2 to 5 p.m.

$2,500 CASH
BEAUTIFUL, NEW STUCCO.
Red tile roof. Three bedrooms, two tile baths. Entrance hall, living and dining-rooms with beamed ceilings, sun porch, sewing room and kitchen old ivory. Unit heating for each room, double garage and laundry set-tubs. Floors of kitchen, bath and sun porch are of linoleum. Complete sprinkling system front and rear, inclosed by ornamental wire fence. Electric fixtures, shades and shrubbery included. Price $12,500, cash $1000, balance terms. Will accept trade deed as 1st payment. Owner, M. JONAS, 439 Central Bldg. Ph. TUcker 0020.

$60 MONTHLY $60

For $750 cash I will give you a dandy little beautiful 6-room bungalow, located in old ivory. Walls papered in artistic designs. Latest design in fixtures. Built-in buffet and china-closets, larger kitchen finished in white enamel, built-in features, spacious lot 112x118 garage. Rooms are all painted. Ready to move in. Phone Mid. 0200. REST for APARTMENT. Trinity 0231.
$60 MONTHLY $60

WINDSOR SQUARE SECTION $11,500
$2,500 CASH. BALANCE EASY
New two-story stucco, 10 large rooms including 5 bedrooms, tile bath, shower, extra toilet and lavatory, interior finished in mahogany and hard pine, decorations with the very best of fixtures, built-in beaten, hardwood floors throughout.
WE CAN PROVE TO YOU THAT THIS PROPERTY IS A POSITIVE BUY.
GEORGE W. MULLEN,
THE FRANK MELINE CO.
3701 Wilshire Blvd. DRexel 1464.

ARTISTIC BUNGALOW BARGAIN.
$10,250.
Near Larchmont and Beverly Blvds. There is not another home in this district, considering construction, that can be bought at this price. 6 rooms, 2 bedrooms and indirect natural gas heat, tiled bath and everything strictly modern and up to date. See this today. Mr. Hazlett, with
LA BONTE & RANSOM CO., INC.,
157 N. LARCHMONT BLVD.
Holly. 9064.

BUNGALOW SPECULATION
On wonderful unrestricted corner lot, $6150 on Ardmore near West End st. Modern; excellent condition; two large bedrooms, 2-car garage, $17,500, terms. Let alone worth more. Use inclosed envelope for further particulars. Don't say you never had a chance. Here's a good, sound proposition. See it with PEGGY LEAN or MR. WALSH, with
FORD & BECKER
807 S. Western ave. DUnkirk 1000

$9500 $2375 CASH

See the beautiful Italian stucco bungalow at 1060 La Claire Place, 4 blocks east of L. A. High. Owner has already left city. We challenge you to find a better bungalow in the block under $12,000. Do not disturb tenants. PH. MR. HARRIS or
BURTON & CO.
WESTERN AVE. AT 10TH ST.
706-951.

HOME AND INCOME
$22,500, 12 Rooms Furnished. $22,500

Your home free and $250 month income. 2-story residence on a lot 60x150 near 23rd st. and Hoover. Has 12 rooms, 5 furnished rooms to live in. See Mr. MITCHELL or MR. RYAN.

FORD REALTY CO.
DUnkirk 6513. 859 S. Western.

MUST BE SOLD.
$44 BO. ORANGE DRIVE.
OPEN TO INSPECT 1 TO 5.

Seven-rm. Spanish, MAHOGANY finish, 2 LARGE bedrms., 2 TILED baths, all walls OIL on CANVAS. Basement, furnace, sprinkling system, the best buy between Wilshire and 3rd. See MR. DEANS on premises, 2 S. ARDMORE CO., 450 So. La Brea ave.

DON'T WAIT
UNTIL SATURDAY NIGHT TO TELEPHONE YOUR SUNDAY ADS TO THE TIMES. DO IT FRIDAY OR EARLY SATURDAY. 7:30 P.M. IS CLOSING HOUR FOR ALL CLASSIFICATI

HOLLYWOOD—

For Sale, Ex., Wanted, To Let

$1500 CASH.

SACRIFICE
HOLLYWOOD HOME.

I am forced to sell this very attractive new home at a bargain. Lovely new 2-story Spanish; well built; beautiful white enamel interior; hardwood floors throughout; Frenchy; garage. Owner will accept cut price $7500; only $1500 cash.

Also 9-21 months 6-room, 2-story, stucco home, fireplace, large lot; $7000; only $1000 cash. 707-803 more, or eve.

2-STORY stucco, Bungalow home; investment or home; artistically designed; living room 20x30, fireplace, garage; $4000 cash. Bal. $35 per mo. P. W. SICE, 1347 N. Western. Glendale or Hollywood 3721.

LOOK—LOOK—LOOK
ONLY $18,500, WORTH $25,000

Modern 9 rooms, 4 baths, 2 baths, breakfast room, tiled kitchen, hardwood floors throughout, etc., on a beautifully shaded lot in Hollywood. A real home at a real price. Must be seen to be appreciated. Drive by 1751 N. Vine St., then call owner, HE. 47[illegible]. TODAY. TOM HUMES, REALTOR. HE. 47[illegible]. TODAY. Phone HE. 47[illegible].

FOR SALE—5-room modern bungalow, right in North Hollywood, with a fine view, 1 bedroom and bath, tiled kitchen, hot water heat, fireplace, garage, etc. Price $10,000. Terms. Owner, box 1[illegible], Times Office.

In foothill district, on the level; SUPERB LOCATION; CONSTRUCTION IN keeping with famous film stars. Not too far from city; new bungalow, but of the best; ready for occupancy. Open for inspection. 1[illegible] DRIVE. Open for inspection. 1[illegible] DRIVE.

DOUBLE BUNGALOW
ONLY $6000 cash
New stucco, 5 rooms and bath each; 2 bedrooms, 2 bright, sunny kitchens, 2 baths, tiled floors, hot water heat, gas and electric; rents $70 per month; income 14% on price; $1000 cash, balance $50 per month. Call 824 ARGYLE AVE. Phone HE. 1[illegible]. Owner.

A RARE Property
Just 5 miles from Hollywood; drive from Cahuenga or over Mulholland; 2 acres of level, choice land; 2 blocks from paved road; 2 blocks from school; 1 block from store; all utilities in; 5-room bungalow; garage; chicken house; fruit trees; $3500; $1000 cash. Owner, 1[illegible] Vine St. Phone GR. 6[illegible].

FOR EXCHANGE—Beautiful bungalow in Hollywood; from cash and near beach; 5 rooms and sleeping porch; Mission; $5500. 7[illegible] Ave. Phone Granite 5184 or 5[illegible].

ALHAMBRA—

For Sale, Ex., Wanted, To Let

VALLEY BLVD & GARFIELD AVE.
New; leasing business and residence, center of Alhambra. You can't go wrong in this section and here is a fine, beautiful 6-room home with 3 bedrooms, finished in solid mahogany, double garage, for $7000, $2000 cash, $60 monthly. We got the bath and sink sprinkling system, lawn, tile, floors, wonderful fireplace and it's a stucco with upright roof with green reinforced shingles. This home and price is absolutely right for some one. H. IA. BROWN, 1150 E. Garfield on corner.

SPECULATORS!
HERE'S EASY MONEY.

On A Garfield, zoned for business and unrestricted, through boulevard to the sea, between Main and Valley, Alhambra's principal commercial thoroughfare, 50x150 feet at less than $60 foot, or to be exact, $7500 with $1700 cash. The corner next to this lot sold for $5400. Non-resident owner needs cash.

LIVENGOOD & TUCKER,
4 N. Garfield, Valley and Garfield. 1105.

INCOME PROPERTY—
3 new bungalows on a lot 100x90, each 3 rooms. Only $ blocks to business center and car line. $110 monthly income. This is a wonderful buy at $11,500; $4000 and has a bright future.
NORMAN F. GILLARD.
2816 W. MAIN.
ALHAMBRA.
PHONE 2037.

CLEVER AND UNUSUAL, 6-ROOM stucco, perfect in detail, on large, beautifully landscaped lot; exclusive residential district; oversized double garage, etc., only $10,500; most attractive terms. 1[illegible] Cash Dr., Beverly Hills.

$500 DOWN BUYS a 5-room house and lot; 4th, garage, chicken run; lot 44x150; $100 a month and interest. Phone Granite 5184 or 5[illegible].

FOR EXCHANGE—Beverly hills stucco bungalow in Hollywood; from cash and near beach; 5 rooms and sleeping porch; Mission; $5500. 7[illegible] Ave. Phone Granite 5184 or 5[illegible].

BEVERLY HILLS—

For Sale, Ex., Wanted, To Let

BEVERLY HILLS
Glendale has reached the property on Foothill Blvd. Fine location. Fine 5-room bungalow; 2 years old; $4250; $1000 cash. Can you beat this? Phone owner, 1[illegible] Glendale 2[illegible].

BARGAIN—FOR QUICK SALE—Beautiful new 5-room bungalow, near Fairfax High; close transportation. This will be sold at a price that will make it worth while. Terms only $1000 cash. Owner, 1[illegible] Beverly Blvd. Phone 1[illegible].

FOR SALE—By owner, 5-room bungalow, right in Beverly Hills; 1 block from Beverly Blvd. This is a real home, and the splendid ex-

BARGAIN.
Modern 5-room bungalow in a good location, good lot and all for $7250. $1[illegible] cash. Call MR. KENNEDY, Bd. [illegible].

BARGAIN FOR QUICK SALE—Beautiful new 5-room bungalow, near Fairfax High; close transportation. This will be sold at a price that will make it worth while. Terms only $1000 cash. Owner, 1[illegible] Beverly Blvd. Phone 1[illegible].

FOR SALE—5-room modern bungalow, right in Beverly Hills, on north side of Wilshire Blvd.; a real home at a reasonable price. Owner, 1[illegible] Beverly Blvd. Phone 1[illegible].

FOR SALE—5-room modern bungalow, right in Beverly Hills, on north side of Wilshire Blvd.; a real home at a reasonable price. Owner, 1[illegible] Beverly Blvd. Phone 1[illegible].

GLENDALE—

For Sale, Ex., Wanted, To Let

BEAT CITY RENT
$500 cash, $40 monthly. Price $4500. Brand new plastered 4-room, with 3-room service. Ready for occupancy sooner let. 50x140. 2 blocks to car, schools and stores. ROBT. A. BRACKETT "Glendale specials." 808 W. 8th. Los Angeles. Ride out with Doc.

18 ACRES near Oakmont Country Club. Will join or divide for subdivision. CROCKER, Box 413, N. Verdugo Road.

$2250 EQUITY 4-ROOM BUNGALOW, $4500 FOR CLEAR LOT. 350-363.

PASADENA—

For Sale, Ex., Wanted, To Let

WANT tenant for central corner store, just completed, 40x80, situated N.E. corner Colorado and Los Robles. Recognized as Pasadena's finest business location.

Agents
COLIN STEWART REALTY COMPANY.
180 E. Colorado St. Fair Oaks 72.

HOUSE, 5 rms., sleeping pch., fireplace, gar., comfortably furn. Lease $100 mo. 303 S. OAKLAND. Ph. Fair Oaks 9445-W.

NICELY furn. apt., 3-rms., 3 bedrms., gar. 2 blks. fr. Colorado. $28 N. LOS ROBLES.

$60—Modern 5-rm. house, unfurn. with garage, on lease. 324 OAKLAND.

$60—VERY exclusive 4-rm. apt., unfurn., unit furnace, extra bed. 224 S. Euclid.

NT equity in 50-ft. lot on Lincoln ave. Take trust deed. RE. 5548.

ALHAMBRA—

For Sale, Ex., Wanted, To Let

VALLEY BLVD & GARFIELD AVE.
New; leasing business and residence, center of Alhambra. You can't go wrong in this section and here is a fine, beautiful 6-room home with 3 bedrooms, finished in solid mahogany, double garage, for $7000, $2000 cash, $60 monthly. We got the bath and sink sprinkling system, lawn, tile, floors, wonderful fireplace and it's a stucco with upright roof with green reinforced shingles. This home and price is absolutely right for some one. H. IA. BROWN, 1150 E. Garfield on corner.

SPECULATORS!
HERE'S EASY MONEY.

On A Garfield, zoned for business and unrestricted, through boulevard to the sea, between Main and Valley, Alhambra's principal commercial thoroughfare, 50x150 feet at less than $60 foot, or to be exact, $7500 with $1700 cash. The corner next to this lot sold for $5400. Non-resident owner needs cash.

LIVENGOOD & TUCKER,
4 N. Garfield, Valley and Garfield. 1105.

INCOME PROPERTY—
3 new bungalows on a lot 100x90, each 3 rooms. Only $ blocks to business center and car line. $110 monthly income. This is a wonderful buy at $11,500; $4000 and has a bright future.
NORMAN F. GILLARD.
2816 W. MAIN.
ALHAMBRA.
PHONE 2037.

CLEVER AND UNUSUAL, 6-ROOM stucco, perfect in detail, on large, beautifully landscaped lot; exclusive residential district; oversized double garage, etc., only $10,500; most attractive terms. 1[illegible] Cash Dr., Beverly Hills.

$500 DOWN BUYS a 5-room house and lot; 4th, garage, chicken run; lot 44x150; $100 a month and interest. Phone Granite 5184 or 5[illegible].

FOR EXCHANGE—Beverly hills stucco bungalow in Hollywood; from cash and near beach; 5 rooms and sleeping porch; Mission; $5500. 7[illegible] Ave. Phone Granite 5184 or 5[illegible].

BEVERLY HILLS—

For Sale, Ex., Wanted, To Let

BEVERLY HILLS
Glendale has reached the property on Foothill Blvd. Fine location. Fine 5-room bungalow; 2 years old; $4250; $1000 cash. Can you beat this? Phone owner, 1[illegible] Glendale 2[illegible].

BARGAIN FOR QUICK SALE—Beautiful new 5-room bungalow, near Fairfax High; close transportation. This will be sold at a price that will make it worth while. Terms only $1000 cash. Owner, 1[illegible] Beverly Blvd. Phone 1[illegible].

FOR SALE—5-room modern bungalow, right in Beverly Hills, on north side of Wilshire Blvd.; a real home at a reasonable price. Owner, 1[illegible] Beverly Blvd. Phone 1[illegible].

FOR SALE—By owner, Los Robles ave., in Pasadena. Oak Knoll district. Beautiful Spanish bungalow with garage, built in features, hardwood floors. Must be sold this week. H. E. BRANHAM, 1080 W. Washington. HEmpstead 2412.

REAL BARGAIN—
New 5-rm. bungalow, well arranged with every modern convenience, half blk. of Huntington Drive. $10,000. Terms. ROY FRESLY COMPANY, 1[illegible] Huntington Drive. Terrace 7[illegible].

FOR SALE—New mod. 5-rm. bungalow; $7150; $2000 down. $1[illegible] Sun[illegible] Ellsworth 3218.

FOR house, lot and lots, prettiest 7 rms. in town. Only $ blocks to business center and car line. $110 monthly income. This is a wonderful buy at $11,500; $4000 and has a bright future.
NORMAN F. GILLARD.
2816 W. MAIN.
ALHAMBRA.
PHONE 2037.

CLEVER AND UNUSUAL, 6-ROOM stucco, perfect in detail, on large, beautifully landscaped lot; exclusive residential district; oversized double garage, etc., only $10,500; most attractive terms. 1[illegible] Cash Dr., Beverly Hills.

$500 DOWN BUYS a 5-room house and lot; 4th, garage, chicken run; lot 44x150; $100 a month and interest. Phone Granite 5184 or 5[illegible].

FOR EXCHANGE—Beverly hills stucco bungalow in Hollywood; from cash and near beach; 5 rooms and sleeping porch; Mission; $5500. 7[illegible] Ave. Phone Granite 5184 or 5[illegible].

SOUTH PASADENA

For Sale, Ex., Wanted, To Let

IN SAN MARINO—MILLIONAIRE CITY.
$9000. TERMS.
SEE this beautiful Spanish bungalow; 6 rooms, big bearing orange trees, mountain views, between South Pasadena and Alhambra, where the WISE MONEY is spent for homes. OPEN TODAY. 179 Euclid ave., near corner of Mission which extends from S. Pasadena car. 1[illegible] Euclid 7416, ask for "JAY TYLER."

FOR SALE—By owner, Los Robles ave., South Pasadena. Oak Knoll district. Beautiful Spanish bungalow with garage, built in features, hardwood floors. Must be sold this week. H. E. BRANHAM, 1080 W. Washington. HEmpstead 2412.

REAL BARGAIN—
New 5-rm. bungalow, well arranged with every modern convenience, half blk. of Huntington Drive. $10,000. Terms. ROY FRESLY COMPANY, 1[illegible] Huntington Drive. Terrace 7[illegible].

FOR SALE—New mod. 5-rm. bungalow; $7150; $2000 down. $1[illegible] Sun[illegible] Ellsworth 3218.

FOR house, lot and lots, prettiest 7 rms. in town. Only $ blocks to business center and car line. $110 monthly income. This is a wonderful buy at $11,500; $4000 and has a bright future.
NORMAN F. GILLARD.
2816 W. MAIN.
ALHAMBRA.
PHONE 2037.

CLEVER AND UNUSUAL, 6-ROOM stucco, perfect in detail, on large, beautifully landscaped lot; exclusive residential district; oversized double garage, etc., only $10,500; most attractive terms. 1[illegible] Cash Dr., Beverly Hills.

$500 DOWN BUYS a 5-room house and lot; 4th, garage, chicken run; lot 44x150; $100 a month and interest. Phone Granite 5184 or 5[illegible].

FOR EXCHANGE—Beverly hills stucco bungalow in Hollywood; from cash and near beach; 5 rooms and sleeping porch; Mission; $5500. 7[illegible] Ave. Phone Granite 5184 or 5[illegible].

BEVERLY HILLS—

For Sale, Ex., Wanted, To Let

BEVERLY HILLS
Glendale has reached the property on Foothill Blvd. Fine location. Fine 5-room bungalow; 2 years old; $4250; $1000 cash. Can you beat this? Phone owner, 1[illegible] Glendale 2[illegible].

BARGAIN FOR QUICK SALE—Beautiful new 5-room bungalow, near Fairfax High; close transportation. This will be sold at a price that will make it worth while. Terms only $1000 cash. Owner, 1[illegible] Beverly Blvd. Phone 1[illegible].

FOR SALE—5-room modern bungalow, right in Beverly Hills, on north side of Wilshire Blvd.; a real home at a reasonable price. Owner, 1[illegible] Beverly Blvd. Phone 1[illegible].

FOR SALE—By owner, Los Robles ave., South Pasadena. Oak Knoll district. Beautiful Spanish bungalow with garage, built in features, hardwood floors. Must be sold this week. H. E. BRANHAM, 1080 W. Washington. HEmpstead 2412.

REAL BARGAIN—
New 5-rm. bungalow, well arranged with every modern convenience, half blk. of Huntington Drive. $10,000. Terms. ROY FRESLY COMPANY, 1[illegible] Huntington Drive. Terrace 7[illegible].

FOR SALE—New mod. 5-rm. bungalow; $7150; $2000 down. $1[illegible] Sun[illegible] Ellsworth 3218.

FOR house, lot and lots, prettiest 7 rms. in town. Only $ blocks to business center and car line. $110 monthly income. This is a wonderful buy at $11,500; $4000 and has a bright future.
NORMAN F. GILLARD.
2816 W. MAIN.
ALHAMBRA.
PHONE 2037.

CLEVER AND UNUSUAL, 6-ROOM stucco, perfect in detail, on large, beautifully landscaped lot; exclusive residential district; oversized double garage, etc., only $10,500; most attractive terms. 1[illegible] Cash Dr., Beverly Hills.

$500 DOWN BUYS a 5-room house and lot; 4th, garage, chicken run; lot 44x150; $100 a month and interest. Phone Granite 5184 or 5[illegible].

FOR EXCHANGE—Beverly hills stucco bungalow in Hollywood; from cash and near beach; 5 rooms and sleeping porch; Mission; $5500. 7[illegible] Ave. Phone Granite 5184 or 5[illegible].

CITY LOTS AND LANDS—

For Sale

WILSHIRE BLVD. CORNER.
UNRESTRICTED NOW.
NEAR WESTERN AVE.

PRICED $500 PER FT. LESS THAN OTHERS.

WE RECOMMEND THIS TO YOU FOR QUICK PROFITS AND A SOUND INVESTMENT.

CAN DELIVER FOR A SHORT TIME ONLY.

FOR THIS AND OTHER WILSHIRE PROPERTY SEE ROBT. MEHLER. WITH

THE FRANK MELINE COMPANY.
3701 WILSHIRE BLVD. DRexel 1464.

GLENDALE
BUSINESS CORNER.
Including SAM SEELIG CO. LEASE.

IMPORTANT CORNER 120x58 ft. THICKLY SETTLED and READY FOR BUSINESS. Can deliver DRUG TENANT and SEELIG LEASE. Ideal store for FOUR smaller STORES. Will show nearly 20% on investment. Telephone MR. ROE, TRinity 8401.

W. H. HESS CO., INC.,
502 Union Bank Bldg.

MUST SACRIFICE.

My property at 746 S. Burlington; splendid hotel site, business zone soon. Lot 50x150. Present income carries 10% on $14,000. Property worth $20,000. Price now $25,000; consider trade. Submit offers at once to owners, F. C. McADAMS, 811 H. W. Bellman Bldg. Va. 5632.

BUSINESS LOT—$2500; $500 DOWN.
On Ventura Blvd. in North Hollywood $2,500 to $5,000 AUTOS PASS DAILY.

RESIDENCE LOT, $1000, $200 DOWN.
Near cars. All improvements.

F. C. WOOD, 126 W. 3rd st. Room 703.
Phone: TUcker 1383. Fiber 4500.

WONDERFUL view lot, unrestricted 81x131, level ground, 1 blk. to Sunset Blvd. car. $2 month, $650 down, $600 cash. Must sell. Only $4000, worth double.

$5500 buys level residence lot in same vicinity, 1 blk. to Sunset. Magnificent view. 50x150. Best buy ever. BARKER REALTY CO., 4315 Sunset. 502-855.

BEST BUYS IN WILSHIRE DISTRICT.
$2950—Ridge Dr., $1100, $20 mo.
$3200—Hauser Blvd., $2000, terms.
$5150—Burnside, $1400, $35 mo.
$5000—Cochran (bus.) $3000, terms.
Cor. 8-rm. stucco. A steal at $7500. Adjacent to Wilshire Vista. $6000 da. 1303 COCHRAN AVE. "Buzz".

A CORNER, with a PRESENT 100x200, and a FUTURE.
N.W. cor. WASHINGTON and 37th AVE.
Finest piece of vacant on
BEST STREET in city.
$50,000 will handle. EM. 2484.

WONDERFUL INVESTMENT.
Bus. corner, 70x185, level, main blvd. 20 miles or less from city hall. Active rental dist. A chance to clean up real money. Only $50.0 cash required. CARL COFFMAN REALTY CO. Corner Melrose and Lemoyne. Phone OLympia 2[illegible].

OWNER SACRIFICES
WILSHIRE DUPLEX LOT.
Commonwealth nr. 4th, 75x120 with 10 ft. alley. Ideally situated, centrally a corner, fine lot for 2 duplexes or double bungalows. 8 rooms. $13,600; worth $17,500. 1[illegible] MRS. TAGGART.

FOR QUICK SALE.
Choice residence lot in restricted district one blk. from Wilshire. Very easy terms will be given. Must sell immediately. It is close to the Los Angeles Country Club and Beverly Hills. Address O, box 2[illegible], Times Office.

WILSHIRE BLVD. FRONTAGE.
Zoned for income property. Close to Beverly Hills in new district now being developed. Will sell for $200 per ft. Wonderful investment opportunity. Mortgages or trust deeds accepted on deals. Excellent terms can be arranged. BE. 4030.

DON'T WAIT.
UNTIL SATURDAY NIGHT TO HELP FIND YOUR BARGAIN IN THE WANT ADS. DO IT FRIDAY OR EARLY SATURDAY. 7:30 P.M. IS CLOSING HOUR FOR ALL CLASSIFICATIONS. MUNICIPALITIES STORE.

$4200—COURT SITE OR INCOME LOTS
100x160'. will sell half or all. Terms half cash. All imp. in. E. Hollywood near Santa Monica car. 2[illegible] Ave. CARL COFFMAN REALTY CO., Melrose and Lemoyne. Ph. 506-522.

61 FEET WASHINGTON BLVD. Just beyond end of car line. $4800. No one should hesitate one minute to buy this lot. Owner can't finish making payments. F. S. NEWMAN, 4713 Washington Blvd. Phone 702283.

LOOK. $14 a FOOT
National Boulevard. Unrestricted. 150x240. Corner
Naturally we can't sell for money. $1200 cash. Phone MR. BUNCH. TRinity 0122. Evenings, Kimp. 2016.

DOWN TOWN LOTS.
2 blocks No. of 6th & Union next lot south of 200 blk. Colina. Unrestricted. Must sell. Will take $4000 or $4500 cash. $6000 or 12x70. $11,000. Any terms. $500 cash on. OWNER. 73500.

BUY AN ACRE IN HUNTINGTON PARK and make money. Choice 140x340, fenced and improved with 5-rm. bungalow, garage and chicken equipment. $11800 will handle. Price $10,500. HUNTON REALTY CO. Dillaware 5587. 104 So. Pacific Blvd., Huntington Park.

VENTURA BLVD. FRONTAGE.
Chicago Park, block of 4 large lots each conservatively 50% below present value $3500 to $4000 handles. Either 3-lot parcel or in 2 pcs. Come out to investigate. Morningside 850. 0880.

THE LAST CORNER.
On Washington nr. 4th st. office, ready for oil station or building. This is the cheapest lot left on the street. $6000, part cash. MIRABAL REALTY CO., 454½ W. Washington. EM. 1979.

REAL BARGAIN
APARTMENT SITE
Near 6th and Union. This lot is way underpriced at $16,000. Will take 1st or 2nd mortgage as part payment. Ph. 710-38.

BELLE MEADE CHOICE CORNER
50x134. PRICE $1800. TERMS.
5500 COMPTON AVE.
Delaware 2950.

CORNER 76x140 on Third st. Near Vermont. 4-room house on rear routing for $30 month. Price only $4,500. Terms. KENNAN, 4713 Washington Blvd. Phone 702283.

UNRESTRICTED lot, REALTOR ST. near WILSHIRE, 50x130, Ideal home. OWNER, 763-800.

START your home now. No first payment on dandy corner lot (6x150.) close in, well improved neighborhood, 2 car line. Easy payments. BLACK BROS., 502 Black bldg.

CHANCE TO BUY FINE LOT—
AWAY BELOW VALUE.
$1650. $50 DOWN. $15 MONTH.
NEAR CARS, SCHOOLS, STORES.
2501 PASADENA AVE. Garfield 4114

HIGHLAND PARK—

For Sale, Ex., Wanted, To Let

$4300—New modern 5-room home in Highland Park lot 45x140 fronting 2 streets. Has fine barrette patio. $4250. CRAIG-MILE, sole agent. 2698 Darton ave.

$2500, $750 DOWN, $20 MONTH—
5-rm. mod. bungalow. Fine location. Price $2500 equity for $3250. Inquire BUCHANAN REALTY, 6178 York Blvd.

HUNTINGTON PARK—

For Sale, Ex., Wanted, To Let

$600 cash & 40 per month buys new modern 6-room home Huntington Park district. Equity $37 WALNUT ST. Phone 2[illegible]Fresno 5467.

6-RM. mod. stucco, Grosmans guaranteed finish, shower, tile bath, sink. $10,000. $2500 cash. 193 FLOWER, Walnut 71.

By owner, trade or sell 5-rm. house. Lot 100x150. 710 E. CLARENDON ST. DEL. 1842.

SANTA MONICA—

For Sale, Ex., Wanted, To Let

MODERN 6-room house in beautiful Palisades district of Santa Monica, furnace heat, sprinkler system, automatic hot water, double garage, large yard; in best large living room with fireplace, formal leaving town, will sell reasonable or exchange for Los Angeles home. Address P. O. BOX 1[illegible], Santa Monica. Phone 2[illegible] or Garfield 7820.

LET us show you this beautiful building site, ideal for home and investment, just 1 block from San Vicente Blvd. corner 100x200 with east & south exposure on 16th st. Must sell. Phone evenings Glendale 8[illegible] or write 2082 N. HIGHLAND AVE., L. A.

FOR SANTA MONICA PROPERTY—
GET YOUR REALTOR'S LIVE LIST
1332 3RD ST., SANTA MONICA

CITY LOTS AND LANDS—

For Sale

VIEW lot 62x120 in Palos Verdes (Val Monte district), inclusive membership in golf club. $1,350. Angelus 6630.

LARGE lot, clear, for sale or as down payment on 5-rm. home bargain. Deal with owners only. DUnkirk 0194.

WILL SACRIFICE MY LOT IN WESTWOOD CLOSE TO WILSHIRE BLVD. ON HIGH GROUND. Holly. 8763.

70x140, rear of sec. city or Santa Fe. 4 Ven. Owner, 4826 MARCOT ST.

CITY LOTS AND LANDS—

For Sale

BEL-AIR

Through fence of circumstances one of the choicest homesites in Bel-Air approximating two acres, is offered for sale. Superb panoramic view of land and sea. An admirable location for the most exacting.

THOMAS J. GUIGLET.
1100 S. Alvarado. DUnkirk 6816.

LOT AND LUMBER NOTHING DOWN.
IT'S TRUE. BIG 50-FT. LEVEL LOT WITH LUMBER FOR $795. ONLY $1065. NOTHING DOWN. ONLY 2 BLOCKS STORES AND L. A. STREET CAR. IN CITY OF SAN GABRIEL. PHONE FOR FULL INFORMATION. Elliot 1646, DAY OR NIGHTS.

HANCOCK PARK LOT—$4000.
In this exclusive district we can deliver an east front lot 50x127, high and sightly for the remarkably low price of $80.00. Evenings call BONER, 7631148.
MOREAT BUCHTEL, REALTOR.
1545 Vine St. GRanite 4000.

WESTERN AVE. FRONTAGE
NEAR 3RD ST.
Can deliver a lot suitable for BUSINESS in this active district. Finest of locations, now ripe for improvements. Call DUnkirk 0[illegible].

UNPARALLELED OPPORTUNITY.
To secure lot at only $450 per front ft. on VERMONT AVENUE
Near Beverly Blvd. You must act quickly if you secure this exceptional bargain. PAUL R. COWLES, 918 Lincoln Bldg. TRinity 8626.

COURT site on West Blvd., 100x158 ft. Restricted district. Close to blvd. and school. Priced to sell, $5000; very easy terms. Stone Villa Tract, 4400 W. ADAMS ST. EMpire 5061. Branches 4300 W. Adams st. EMpire 4161, and Mesa Dr. and Jefferson st.

OIL LOTS
We specialize in buying and selling unleased oil lots in Athens and Howard townsite. For information call PH. 6202. ATHENS INVESTMENT CO., cor. 119th st. and Vermont.

ON Angelus Mesa Drive. Rare opportunity. Lot 120x200 ft. Ground for level. Improved with 6-room, bungalow and detached garage. $750 down, $40 a month interest. Price $2300. 6201 ANGELUS MESA DRIVE. VIR. 1743.

94-FT. WILSHIRE FLAT SITE
Corner Mansfield and 9th st. East front. All improvements in. Concrete st. Bargain $9500. Phone 74312.
BELL & PAINE.
4075 West Pico.

EXTRAORDINARY BUY
WILSHIRE DUPLEX LOT
ONLY $2350. TERMS.
OWNER MUST SELL.
1[illegible] Wilshire Blvd.

BUILD ON YOUR LOT—
$1075 complete, $460 do., large stucco home, 5 rms., bath, bdg. fix., beautiful fixtures, Tefft st. BUILDER, 1629 W. 16th. Ph. RE. 4021.

FOR SALE—Owner must sell lot north Hollywood Blvd., 5 minutes from center of Hollywood. Price $650, terms, $50 down, balance $15 per month. Address owner, F. G. box 121, Hollywood sta., L. A.

BUILDERS OR INVESTORS.
$2x130, Vermont & Gardner and Western. Cash talks. $4100.
Can you beat this? No. Henderson & Lee, 707 E. 3rd. MU. 0401-W

$16,500—
APARTMENT SITE.
70x180 to 25-ft. alley.
NEAR 2ND AND ALVARADO.
OWNER, MEtropolitan 2534.

$1G BUY.
60-ft. of Pico frontage at Plymouth, nr. 9th car. Store all this block. Terms. CAMPTON, Exch. agt., 4157 W. Washington. Ext. 6552; res. 74448.

INCOME SITE
80-ft. lot, high ground, east front, close to school and transportation on Mansfield. $4000. EMpire 5397.

FORCED TO SELL 2 LARGE RESIDENCE LOTS, 97 FT. FRONT, WILSHIRE BLVD. HIGH GROUND, GOOD LOCATION AND RESTRICTIONS. PRICE $2250 $400 CASH. BAL. ARRANGED. 650669.

$4500 $4300

NEVER AGAIN
40 ft. Melrose ave. business lot, ready for store or garage. A genuine bargain. Owner, Holly. 5042.

RESIDENCE LOT IN FOOTHILL
171 ft. frontage, all improvements in and paid for, $4000 easy terms. Near transportation and Pasadena. A wonderful home site. Phone 567-894.

A REAL BUY
Apt. or flat lot, 50x150, adjoining lot $6500. Buy this one and have $1250. Easy terms. Owner needs money. Ph. DUnkirk 0196. Eve. 82962.

FAT ME $500 cash and build a "LITTLE NIFT." Very nr. 5c car line. Large east front lot. York Blvd. Manor Tract. Cheapest and best lot in vicinity. Ph. 5[illegible] A.M.

FREUND RD. BUSINESS LOT.
$3500—AND TERMS—$3500
A through boulevard from Hollywood to Ventura. 50x150 ft. in one year. Call KNOTH, 559-405.

APARTMENT SITE.
Last large double-frontage lot on Exposition, opposite Park, near Figueroa. $25 foot. Exposition. Terms to suit. GRanite 1870.

2 BEAUTIFUL Wilshire lots, 1 a single residence, the other a double bungalow lot, opposite Carthay Center in Wilshire-Fairfax Tract. Will sacrifice. 5[illegible] S. SYCAMORE. GR. 8[illegible].

FOR SALE—BY OWNER.
$6000 under value, nr. Ambassador. C zone, unrestricted. Wonderful lot, 50x[illegible]. Double in 2 years. Easy terms, full DC. 4871.

NEED money to build. Owner will sacrifice $2000 on lot, S.E. corner West Adams and San Marino. Priced $5000, for quick sale $4, $ down. Bal. $25 P. S. FREZE, 2017 Sunset. DU. 8091.

$14,000.
50-FT. LOT ON LA BREA. Near Wilshire. This is today's best buy. Better hurry. MR. HACKETT, 5410 Wilshire Blvd. No information on phone.

HOTEL site, 8th st. corner rear of Alexandria, 120x100, $60,000; $15,000 under the market. TOM HINDS & CO., Hibernian bldg. Broadway 0[illegible].

COR. Lake and Miramar, 85x140. $8000 cash. $1[illegible] present. Other car built $17,500. Act quick. Courtesy agents. Owner, DRexel 1633.

64x185—COURT SITE.
Near Vermont & Beverly Blvd. Builders, attention. DUnkirk 3094.

60-FOOT lot, "Wilshire Vista." Will take $2500. $1400 cash, balance easy. Phone owner, GRanite 2[illegible].

CHANCE TO BUY FINE LOT—
AWAY BELOW VALUE.
$1650. $50 DOWN. $15 MONTH.
NEAR CARS, SCHOOLS, STORES.
2501 PASADENA AVE. Garfield 4114

IF YOU desire two or three cheap lots in Beverly Hills or San Vicente Boulevard, phone Fitzroy 2683.

A REAL BUY
Apt. or flat lot, 50x150, adjoining lot $6500. Buy this one and have $1250. Easy terms. Owner needs money. Ph. DUnkirk 0196. Eve. 82962.

FAT ME $500 cash and build a "LITTLE NIFT." Very nr. 5c car line. Large east front lot. York Blvd. Manor Tract. Cheapest and best lot in vicinity. Ph. 5[illegible] A.M.

FREUND RD. BUSINESS LOT.
$3500—AND TERMS—$3500
A through boulevard from Hollywood to Ventura. 50x150 ft. in one year. Call KNOTH, 559-405.

APARTMENT SITE.
Last large double-frontage lot on Exposition, opposite Park, near Figueroa. $25 foot. Exposition. Terms to suit. GRanite 1870.

2 BEAUTIFUL Wilshire lots, 1 a single residence, the other a double bungalow lot, opposite Carthay Center in Wilshire-Fairfax Tract. Will sacrifice. 5[illegible] S. SYCAMORE. GR. 8[illegible].

FOR SALE—BY OWNER.
$6000 under value, nr. Ambassador. C zone, unrestricted. Wonderful lot, 50x[illegible]. Double in 2 years. Easy terms, full DC. 4871.

NEED money to build. Owner will sacrifice $2000 on lot, S.E. corner West Adams and San Marino. Priced $5000, for quick sale $4, $ down. Bal. $25 P. S. FREZE, 2017 Sunset. DU. 8091.

$14,000.
50-FT. LOT ON LA BREA. Near Wilshire. This is today's best buy. Better hurry. MR. HACKETT, 5410 Wilshire Blvd. No information on phone.

HOTEL site, 8th st. corner rear of Alexandria, 120x100, $60,000; $15,000 under the market. TOM HINDS & CO., Hibernian bldg. Broadway 0[illegible].

COR. Lake and Miramar, 85x140. $8000 cash. $1[illegible] present. Other car built $17,500. Act quick. Courtesy agents. Owner, DRexel 1633.

64x185—COURT SITE.
Near Vermont & Beverly Blvd. Builders, attention. DUnkirk 3094.

60-FOOT lot, "Wilshire Vista." Will take $2500. $1400 cash, balance easy. Phone owner, GRanite 2[illegible].

CHANCE TO BUY FINE LOT—
AWAY BELOW VALUE.
$1650. $50 DOWN. $15 MONTH.
NEAR CARS, SCHOOLS, STORES.
2501 PASADENA AVE. Garfield 4114

IF YOU desire two or three cheap lots in Beverly Hills or San Vicente Boulevard, phone Fitzroy 2683.

CITY LOTS AND LANDS—

For Sale

BEL-AIR

Through fence of circumstances one of the choicest homesites in Bel-Air approximating two acres, is offered for sale. Superb panoramic view of land and sea. An admirable location for the most exacting.

THOMAS J. GUIGLET.
1100 S. Alvarado. DUnkirk 6816.

LOT AND LUMBER NOTHING DOWN.
IT'S TRUE. BIG 50-FT. LEVEL LOT WITH LUMBER FOR $795. ONLY $1065. NOTHING DOWN. ONLY 2 BLOCKS STORES AND L. A. STREET CAR. IN CITY OF SAN GABRIEL. PHONE FOR FULL INFORMATION. Elliot 1646, DAY OR NIGHTS.

HANCOCK PARK LOT—$4000.
In this exclusive district we can deliver an east front lot 50x127, high and sightly for the remarkably low price of $80.00. Evenings call BONER, 7631148.
MOREAT BUCHTEL, REALTOR.
1545 Vine St. GRanite 4000.

WESTERN AVE. FRONTAGE
NEAR 3RD ST.
Can deliver a lot suitable for BUSINESS in this active district. Finest of locations, now ripe for improvements. Call DUnkirk 0[illegible].

UNPARALLELED OPPORTUNITY.
To secure lot at only $450 per front ft. on VERMONT AVENUE
Near Beverly Blvd. You must act quickly if you secure this exceptional bargain. PAUL R. COWLES, 918 Lincoln Bldg. TRinity 8626.

COURT site on West Blvd., 100x158 ft. Restricted district. Close to blvd. and school. Priced to sell, $5000; very easy terms. Stone Villa Tract, 4400 W. ADAMS ST. EMpire 5061. Branches 4300 W. Adams st. EMpire 4161, and Mesa Dr. and Jefferson st.

OIL LOTS
We specialize in buying and selling unleased oil lots in Athens and Howard townsite. For information call PH. 6202. ATHENS INVESTMENT CO., cor. 119th st. and Vermont.

ON Angelus Mesa Drive. Rare opportunity. Lot 120x200 ft. Ground for level. Improved with 6-room, bungalow and detached garage. $750 down, $40 a month interest. Price $2300. 6201 ANGELUS MESA DRIVE. VIR. 1743.

94-FT. WILSHIRE FLAT SITE
Corner Mansfield and 9th st. East front. All improvements in. Concrete st. Bargain $9500. Phone 74312.
BELL & PAINE.
4075 West Pico.

EXTRAORDINARY BUY
WILSHIRE DUPLEX LOT
ONLY $2350. TERMS.
OWNER MUST SELL.
1[illegible] Wilshire Blvd.

BUILD ON YOUR LOT—
$1075 complete, $460 do., large stucco home, 5 rms., bath, bdg. fix., beautiful fixtures, Tefft st. BUILDER, 1629 W. 16th. Ph. RE. 4021.

FOR SALE—Owner must sell lot north Hollywood Blvd., 5 minutes from center of Hollywood. Price $650, terms, $50 down, balance $15 per month. Address owner, F. G. box 121, Hollywood sta., L. A.

BUILDERS OR INVESTORS.
$2x130, Vermont & Gardner and Western. Cash talks. $4100.
Can you beat this? No. Henderson & Lee, 707 E. 3rd. MU. 0401-W

$16,500—
APARTMENT SITE.
70x180 to 25-ft. alley.
NEAR 2ND AND ALVARADO.
OWNER, MEtropolitan 2534.

$1G BUY.
60-ft. of Pico frontage at Plymouth, nr. 9th car. Store all this block. Terms. CAMPTON, Exch. agt., 4157 W. Washington. Ext. 6552; res. 74448.

INCOME SITE
80-ft. lot, high ground, east front, close to school and transportation on Mansfield. $4000. EMpire 5397.

FORCED TO SELL 2 LARGE RESIDENCE LOTS, 97 FT. FRONT, WILSHIRE BLVD.

HARBOR PROPERTY—
For Sale.

Wilmington

BUSINESS property in Wilmington, Cal. 50 ft. near P. E. station. Three sides lot, front 70 ft., sides 96-100. Two houses. Price $10,700; cash, proposition only. Call ANTONIO E. HERRERA, 141 W. Ave. 24 or 628 N. Main st. Phone Capitol 6118, Los Angeles, Cal.

TAKE NOTICE.

To accommodate our clients will be open Sunday, Nov. 23, from 10 to 3. PIONEER REALTY CO., 510 E. Anaheim blvd., Wilmington.

COUNTRY PROPERTY—
For Sale

"SOUTH COAST PARK"

"WATER 4 CENTS PER 1000 GALLONS"

Opened for sale five short months ago, and today we have more than 150 buyers.

A veritable orchard, nurseries, bulb, flower, fern, fig, vegetable gardens, poultry runs, all find their heart's desire at South Coast Park.

We offer herewith a few very choice buys:

No. 9-D: A beautiful little 2½-acre homesite, splendid view of the sea, deep, warm, virgin soil. Price $850 per acre, terms 10% cash, 10% yearly. Better look this over.

No. 5-J: Here are 3 acres of as fine land as there is outdoors—nothing better anywhere for roses, avocados, bulbs, etc., and will make splendid homesite. Price $700 per acre, terms 10% cash and 10% yearly.

We have many more fine selections from ¼ to 10 acres, some of which are sure to please you. See us at once.

SOUTH COAST LAND COMPANY, E. M. Claussen, Sales Manager, 912 Garland Bldg., 740 S. Bdwy. Phone TR. 5161, Los Angeles, Calif.

A BARGAIN.

IF YOU WANT A FARM, DON'T FAIL TO INVESTIGATE THIS.

On account of illness, am forced to sacrifice one of the finest combination fruit and dairy ranches in the valley; recently appraised for loan at $40,000; will sell on quick sale, for $30,000, $5000 cash, balance easy, $2000 worth of stock and equipment included. Write OWNER, address L, box 400, TIMES BRANCH.

20 ACRES, bearing orchard of cantaloupe peaches and apricots, located in the rapidly growing suburbs of Sacramento City, on improved highway with own shredded water supply, near County farm advisor is one of the show places of the country. Address Z, box 111, TIMES BRANCH.

FOR SALE—Fully proven avocado, fig and other fruit land, 10 acres, all level, deep, loamy Fallbrook; Priced two-thirds under for short time. Also some special offers in small ranches fully improved. MR. HATTING, NO OFFICE. Phone Fallbrook 209F or Raymond Warnaz, Fallbrook.

TEN ACRES FOR $10000.

Only $50 down, $10 a month. Fine for poultry and grain. $10,000 acres planted to almonds and fruit in this district. All you need now is $50. Cal. ACREAGE CO., 512 Grant Bldg., 4th & Bdwy.

400 ACRES faultless land near Ripley, Riverside Co., excellent for cotton, sweet potatoes, figs, grapes, etc. 10% down, will handle.

L. S. FOULKE, REALTOR, Ph. VA. 4000. Room 222, 1007 S. Grand.

A-1 72 A. irrigated ranch to be sold at sacrifice price. Good improvements, gas and cola, bal. alf. and farming. Elec. pump, plenty water. Lakeview, Riverside Co. HERMAN C. BECKER, 405 S. Hill, L. A. 873-940.

SALE OR EXCHANGE.

$20 acres level land one mile from Banning, Cal., 200 feet of State Highway; are drilling test oil well within two miles, $40 per acre. McGARRY REALTY CO., 321 Higgins Bldg.

$150 PER ACRE, easy terms. Finest level land near Arroyo Grande, San Luis Obispo Co. Ideal climate, well improved. Choice fruit, berry and poultry district. L. E. RICHMOND, 317 Grosse Bldg., 6th and Spring. TUcker 3154.

5 ACRES, good land with water and some improvements. Ideal for poultry. Price $4500, worth more, will trade for small place. Address O. NELSON, Box 76 West 6th st., Ontario, Cal.

WILL SELL 1 to 5 acres bird, frontage adjoining Week's Poultry Colony, excellent soil. Improvements in. Lowest priced acreage in the district. Call Gladiola 2000.

2800 ACRES Madera Co., 1 m'le E. of R. R., suitable for cotton, alfalfa, truck gardening, trees or vines, $75,000, terms easy. W. A. GRIFFIN, 420 Douglas Bldg. Metropolitan 1400.

$100 AN ACRE—10-acre Placer county valley home farms, near electric cars, $100 down, $15 monthly. FARM AND HOME ASSOCIATION, 323 Market st., San Francisco.

FOR SALE—Bean ranch, 63 a., 20 mls. Santa Barbara, lightly rolling loam, close to coast. Ranch house, big barn, pumping plant, good water. $4500 a. Terms. OWNER, Em. 1926.

$30 ACRES excellent alfalfa and cotton land. Highly developed locality. $52.50 per acre, terms. C. P. BLAKEMORE CO., 208 Van Nuys Bldg. Main 5546.

FOR SALE—Wonderful view lot at Palos Verdes at a sacrifice, as owner needs money. Call GBanite 9737 for particulars.

RANCH BARGAIN, IMPROVED VENTURA CO., $500 acre; only 1000 per acre. Only 10 miles to L. A. city limits. W. H. STACY, 320 Los Exch. Bldg. TU. 2118.

40 A. LEVEL, land near blvd., cheap water, 3 hours out, $4000. $200 cash, $200 yr. Also 5, 10 & 20 acre tracts, BETTER, 215 Union League Bldg. TU. 4005.

CALIFORNIA AND ARIZONA RANCHES, ALSO GENTLEMEN'S ESTATES, NEAR LOS ANGELES. R. I. HARRIS, UNION STOCK YARDS, L. A. PHONE AT. 6462.

LAND in rapidly developing valley, R.R. highway, schools, etc., power. $20 A. Address Box 204, TIMES BRANCH.

SOUTHERN PACIFIC RAILROAD LANDS, LONG TERM PAYMENTS. LAND DEPT. 826 PACIFIC ELECTRIC BLDG.

160 ACRES, level and clear, good soil, near Delmar. Inc. 1915 STAUNTON AVE.

Arizona

SACRIFICE, 80 acres rich level dry farm land, Ariz. on R.R., $4.50 per acre, $150 down. 1183 W. 50TH ST. VE. 0824.

Downey

FOR SALE—2-year lease, rooming-house, 11 rooms and furniture, $1500, $250 cash, balance $50 per mo. with interest. Rent $50. M. C. JORDON, 211 N. Crawford. Downey, Cal. Phone 1582.

Hemet

48½ ACRES WALNUTS.

Four and six years old. Budded Placentias. Interest with bearing cots and peaches. Five-room house. This is a splendid country estate and a money maker. Price $37,500. THE FRANK C. NYE CO., 604 Ninth st., Riverside, Cal.

Imperial Valley

FOR SALE—Hotel and stores, 2-story concrete, center of Brawley, Cal., $28,500, cash $6000, balance mortgage and T.D. Lease at good income. Might trade for land. JAMES W. FRASHER, 715 S. Brand, Glendale, Cal.

FARM LANDS, all under cultivation, will assure future prosperity. Reasonable prices. Call 3504 DATTON AVE., L. A.

Coachella

INDIO 5-ACRE GARDENS

Now paying 10% on $2000 an acre. Dates, grapefruit & grapes, 5 in. of water int. Easy terms. Only a few left.

ROYAL B. THAYER, INDIO, CAL.

Victor Valley

ACREAGE—8 acres up on west side near good oil prospects. Owner, $100 VAN NUYS, 750079.

San Fernando Valley

SAN FERNANDO VALLEY.

House and one acre, planted to Kadota fig, for sale, in city limits, easy terms. LOOMIS, 1229 Sun Bldg.

5 OR 10 acre walnuts, San Fernando Valley. Good bargain, $9000. Income of owner, GEORGE SMITH, Owensmouth, Calif.

San Joaquin Valley

10-ACRE orange grove in excellent condition, 4 miles south of Porterville, close to railroad and packing house, on highway, or will trade for double bungalow.

11 acres, 1 mile south of Porterville. New house, outbuildings, etc. Near school and on highway. Complete in detail. Will sell cheap or trade for home. Owner, DIesel 9900.

Upland

FOR SALE—¼ acre, new modern home, 4 rooms, sleeping porch, electric stove, $4500, terms. MRS. R. M. UMSTOT, 548 Antonio Heights, Upland, Cal.

Yucaipa Valley

I CAN GIVE YOU 6000 DOLLARS extra in value on 12½ ac. 11-year-old fine apple and cherry orchard; it carries $18000 worth of water stock, all for $40000. Must have $15000 cash, bal. easy. Also 5 acres unimproved rich land for $375 per acre. I-4 cash. Want to see? Free trip. J. L. MESSENGER, 342 So. Grand Ave.

MOUNTAIN, CANYON PTY.
For Sale, Exchange, Wanted.

SITES $100, 1-5 down. Deeds carry club membership in $35,000 lodge, pool, boating, fishing, mt. climbing, tennis. Under the trunk of San Jacinto, close to Los Angeles. Book at your request. ANDERSON-COOPER CO., 401 Taft Bldg., Hollywood.

WANTED—To purchase mountain ranch that has live stream, within radius of 100 miles of City of Los Angeles, for stock raising purposes. Splendid to DR. FRED P. SCHADER, 208 Consolidated Building.

EASTERN, NORTHERN PTY.
For Sale, Ex., Wanted, Etc.

For Sale.

OREGON, 12,000 ACRES, $10 per acre, between Corvallis and ocean, $30,000, 4%, 10 years, $30,000 cash, $60,000. Los Angeles property or good mortgages. Worth $50 per acre conservatively. W. F. FISBURN, Phone VA. 0805, 312 Hollingsworth Bldg.

For Exchange

KERN COUNTY OIL LAND.

All or any part of 160 acres in Belridge district right in the heart of Kern county proven oil production. This is the only land for miles around not owned or leased by the big oil companies. Will consider trade for mortgage, trust deeds or California or eastern properties. H. C. PHILLIPS, 336 Consolidated Bldg., L. A.

9-ROOM house on large corner lot in new Rockford, Eddy Co., North Dakota, county seat and railroad center. Will trade for equity in Los Angeles improved property. 5410 MONTE VISTA St. Ph. Garfield 8500.

WE own six improved farms, crops, fruits, hay, etc., under Yakima (Wash.) government project. Will trade equity of $125,000 for local or apartment. ROY C. LINCOLN, 1303 Market st., San Francisco.

EXCHANGE 200 acres improved land on main highway in No. East Mo. for anything improved here. BEACON 1172.

SAN DIEGO PROPERTY—
For Sale, Exchange, Wanted.

$17500 BUYS neat new 2-room house on 2 acres, good land, water, etc., in fast growing La Mesa section, just east of San Diego. $2500 cash and $200 mo. Many other properties. Br. off. GRABLE-VRANCISCO-BLEIFUSS CO., 517 Lyceum Bldg., 824 E. Spring st., Los Angeles.

OIL PROPERTY—
Miscellaneous

OIL land, 28½ acres, adjoining chicken property in Richfield oil district, 400 ft. from new producer. Property set to Valencias, lemons and avocados, all to be cleared; property is not leased for oil. Owner, ANAHEIM, R.F.D. No. 2, Box 116, Yorba Road.

OIL LOTS.

We specialize in buying and selling unleased oil lots in Athens and Howard townsite. For information call TR. 6202, or INVESTMENT CO., Cor. 11th st. and Vermont.

FOR SALE—Price reduced for immediate sale to $4500 cash. Corner location, near Hills of Hollywood. Lot 100x150 ft. on Howard Townsite. Perfect title. Owner, TRinity 8551.

WELL-located oil leases in New Mexico near production or drilling wells. Might accept property located Los Angeles property in exchange. FEN S. HILDRETH, 412 Pacific Finance Building.

FOR SALE—5 acres under lease to Shell Oil Co. to drill well. $1000 cash payment down buys this land in fee. See OWNER, 933 Lorena State Building.

BROKERS, promoters, $25,000, quick profit; syndicate section choice leases. We drill wells for you. Address F, box 451, TIMES BRANCH.

FOR SALE—Lease on Signal Hill for sale or will work on shares. Write apt. 6, 1007 LIME ST., Long Beach.

FOR SALE—Two lots, Howard townsite no. Miller well, quick sale, $5000 cash. Ph. owner, GARDENA 1293.

FULL 1-8 royalty, 40 A., producing lease, Cromwell Co., Oklahoma. 802 1252, Station C.

STANDARD oil-well drilling outfit, pipe, casing, cheap. 1233 LOW STATE BLDG.

ORANGE, LEMON WALNUT
Groves.

For Sale

BUY NOW—GET THE CROP

$4000-$5000 Navel oranges, 20 acre orchard, 5-room house, furniture, barn, water rights, Riverside Dist. Will take double or single bungalow in trade. DUnkirk 9473.

5 ACRES Orange and Lemons on Main st. Covina. Apply FRANK MILTON, Eagle Rock, Calif. Phone GArfield 4922.

FOR SALE—10 acres oranges, nearly in come. $5000. Modern home. Owner, 904 PENNSYLVANIA AVE., Riverside, Cal.

For Exchange

FOR EXCHANGE—20-acre orange grove, well located. Two blocks of paved hard road. Equity in city or eastern city or country. O. L. BOHLEN, 612 Black Bldg. TRinity 2183.

Wanted.

WANTED—Orange or walnut grove to $75,000. Will turn in 400 acres good Texas land, unincumbered, any some cash payment. OLSEN & BELL, 740 S. Bdwy.

POULTRY RANCHES—
For Sale.

FOR SALE—2½ acres at Fontana on Cypress, just south Foothill blvd. Set to ten year old navel oranges, in excellent condition. 2½ shares water stock worth $625 included. Only few blocks from the big Fontana poultry ranches. Price only $2500, terms. BRINEGAR, 1006 W. 7th st. Vermont 4m. 397431 or GArfield 7462.

2-ACRE ranch 4-rm. house, improvements, 600 laying hens, 800 chicks, equipment for 1500 hens, bearing fruit trees, attractive if sold quick. Possible terms. Inquire 6088 CALHOUN ST., Van Nuys, owner. Lease no stock.

WEEKS' COLONY.

Improved acre, peaches, pears, 4-room bungalow, laying pullets 1 mi. block from Sherman Way, on Leadwedst., near Cen. E. ROPELL.

1 ACRE, good 4-room house, well, windmill & tank, chicken equipment, fine soil; close to car line & school; bargain for quick sale. Phone DE. 1476 or call 207 ROSELLA AVE., Watts.

2½-ACRE chicken ranch for sale by owner in Gardena Valley. Fine class improvements for 2500 chickens. Address V, box 106, TIMES OFFICE.

OLD house and 5.22 acres, $2250, $600 down, fruit trees. Ideal for chickens. Snap. TRUSTEE, Box 107, So. Pasadena.

REAL ESTATE—
For Sale—Miscellaneous.

DON'T WAIT

UNTIL SATURDAY NIGHT TO TELEPHONE YOUR WANT ADS TO THE TIMES, DO IT FRIDAY OR EARLY SATURDAY. 7:30 P.M. IS CLOSING HOUR FOR ALL CLASSIFICATIONS. Metropolitan 0700.

ACREAGE, SUBDIVISION—
Miscellaneous

OCEAN FRONT ACREAGE AT SANTA MONICA.

The buying public are hungry for OCEAN FRONTAGE. This property is ideal for subdivision, enabling the subdivider to offer to the public Ocean View home sites at a very nominal cost. For Country Club, Beach Club, or Estates, this is absolutely ideal. This property is situated on the WATER FRONT with about three miles of beautiful bathing beach, and can be developed into a typical ATLANTIC CITY. $50,000 cash and very attractive terms on balance. There is not a piece of land in Southern California available, which offers the investor such enormous immediate returns. This is the proposition we have NEVER had the pleasure of offering to investors or speculators. MR. REYNOLDS, Mr. Money or Mr. O'Connor, 6108 Hollywood Blvd., Bg. 6102.

FOR SALE—Or Exchange, 11 acres in the busy town of Colton, 2 miles from San Bernardino, with city water, light, gas, sewer. Best residence section, only $1200 per acre. Would consider L. A. or Long Beach income. Will put in some cash and assume. Here is a chance for someone to make a subdivision; great demand for homes. Might lease for oil. Address OWNER, 173 California st., Walnut Park. Ph. DE. 4940.

BIG BEAR LAKE SUBDIVISION—

140-acre mountain and lake property, ripe for quick sale, all platted and ready to go. A live selling organization can make a cleanup as it will give the right party an exceptional deal either selling outright or on option basis. Address F, box 437, TIMES BRANCH.

170-ACRE RANCH—

Close to Ventura highway, 500 feet from Mulholland Drive $450 per acre good terms. Inquire of owner, PETER COIG, Owensmouth, Calif.

$22,525—3 ACRES adj. 801 Isabel st. at car barns. Build 50 homes, T. D. or other property. BURLEIGH, Sherman Hotel.

WANTED—A sales organization to handle Big Bear cabin site sub., platted and ready to go. Good terms. Gravity water. Address X, box 101, TIMES OFFICE.

1 ACRE of land for sale on New ave. Price $2,000, $1000 down, balance yearly. 2601 NEW AVE., Monterey Pk.

1, 2, or 3 acres. A bargain for cash. Flintridge section. On paved st. All frontage. GLENDALE 2923-J-14.

WILL sell my half interest in an improved going subdivision. Sacrifice. Address P, box 521, TIMES BRANCH.

WANTED—
Real Estate

Miscellaneous

WANTED APARTMENT HOUSE.

Prefer Westlake district or any good location. Will pay up to $75,000 if I can exchange my flat near W. Washington st. Will pay large amount of cash. Must be first-class property. Agents submit. Address X, box 175, TIMES OFFICE.

WE want exclusive listings of all classes of real estate. We have connections with five wires and are sure of results. Let us hear from brokers. What have you for exchange? Broadway 2220.

HARPER & HARPER,
808 WEST 8TH STREET.

SELL YOUR REAL ESTATE—

Listing with several thousand active brokers increases your chances of selling that many times. Inexpensive, yet quick effective through

THE MULTIPLE LISTING CO.
TRinity 5870. 17 Arcade Bldg.

WE will buy or take long term lease on any good property that is ripe for improvement. Ready to build immediately. Come in at once.

GILES-PHILLIPS BUILDING CO., INC.,
540 Merchants Nat. Bank Bldg.

PROPERTY.

We positively can sell your property within ten days by our methods. See us at once. 758 S. GRAND AVE. Faber 2665.

WANTED—To buy from owner, close-in property or lot to build. Will pay cash if needed, for value is right. Lowest price and particulars in your answer. Address W, box 24, TIMES OFFICE.

WANT property, have clients with ready cash for properly priced business, income, apartments, courts, flats, houses, lots. GEORGE SUNDAY, INC.
400 Lane Mtg. Bldg. Trinity 8601.

HAVE lot in Sherman, some cash, and 4 clear Astoria, Oregon, 1054. Wash. & A. Carey or ranch. Owner, 6723 HOLLYWOOD BLVD., GBanite 1511.

BUNG. or close-in property for orange, cit'e grove or rooming house on lots, lot in Redondo, Cal. 437 N. VERMONT. DR. 5408.

WANT for colored people: Houses, lots, apts., low prop., sub. & ranch prop., 21 yrs. Home Inv. Co., 1315 Central. MU 7601.

WANTED—Good double lot not over $2000 or good double house not over $6000 cash. VEGOMA CO., 1717 E.

LET Us sell your property. We get results, satisfaction guaranteed. 224 W. F. STORY BLDG., Vandike 8079.

For Cash—Not Classified.

WANTED—Real estate, large or small. Must be cheap for cash, full particulars in first answer. Owner only. Address P, box 525, TIMES BRANCH.

Houses

WISH to buy large home with good house, large rooms, Grand, Figueroa or Hoover, No. of Washington. Want attractive house with plenty of lot room, 1 story preferred. Address K, box 619, TIMES BRANCH.

I WANT to buy direct from owner, modern residence or bungalow. Will pay $10,500 to $12,000. Must be bargain. Have $5000 cash. Owners only please, giving location and phone number. Address O, box 208, TIMES BRANCH.

WANTED—For cash, 6 to 8-room home, between 16th and West Adams. Within 4 blks. 7th ave. Small lot O. K. Must be a bargain and not over $8000. Phone 760-312.

WANTED, 5 OR 9-ROOM house between Pico and West Adams, between Harvard and Crenshaw. Will pay $11,000, have $4000 cash. Must be a good buy. Call MIss HOMMAN, 760-312.

TRADE 4-rm. mod. $3500, $35 mo. Take equity or 5-rm. mod. $4000. $40 mo. Agent, 421 N. ROWAN AVE., Tuesday.

WANTED—The best bungalow that about $7000 cash will buy. Must be new, cozy $7000. Must be in good location. Call Holly 3028.

8-ROOM brick home, lot 50x150, 2 baths, desired north of West Adams, trust side, high ground, around $20,000. $9000 cash. Phone VErmont 4285.

WANT best 2-story N. or N.W. that $5000 first payment will buy. State particulars. Address H, box 207, TIMES BRANCH.

WANTED—4 to 8-room house, W. or N.W. with $1500, as first payment, no steal, but a good buy, don't waste time. Address X, box 126, TIMES OFFICE.

I WANT small house, about 5 rms., Echo Park section, around $3500 to $4000. Give full data, Address K, box 493, TIMES BRANCH.

WANT 5-room bungalow, in good location. Have $500 cash! MR. FITTS, DExel 9002.

HOME prefer N.W., $500 cash, bal. mo.; will buy equity. Particulars to buyer. Address R, box 328, TIMES BRANCH.

WANTED—7 or 8-room bungalow, west near Vermont, all cash, owners only. HUmboldt 1125-W.

WANTED—From owner, 2-story modern home, Hollywood or Wilshire. Must show real value. HO. 5015.

WILL buy 1 or 2 5 or 6-room bungalows, west or northwest. State first mtg., trust deed to apply. VErmont 0090.

WE have buyers for houses, $500 down, $25 mo. Also lots. MORLEND & NICHOLSON, 2300½ S. Union. BE. 2135.

$800 AND clear land for bungalow, will assume. E. F. GRAY, Tucker 5546.

Lots

IF YOU HAVE AN EQUITY in a lot or a clear lot, we will build and finance 100%. We pay up your lot. No cash required. Immediate action. Address A. KLEIN & CO., INC., 5801 Mesa Dr. VErmont 6111.

OIL LOTS

We specialize in buying and selling unleased oil lots in Athens and Howard townsite. For information call TR. 6202, or INVESTMENT CO., Cor. 11th st. and Vermont.

WE have $500 to $750 cash to pay down on desirable lot within 4 mi. radius of Vermont and Slauson. Give full particulars. Owners only. THE FIVE ASSOCIATES OF SOUTHERN CALIFORNIA, 600 Consolidated Bldg.

WANTED—Lot up to $5000 near L. A. High or in Hollywood as part payment on new double. Located 4547 W. 18TH ST. Owner, RE. 7228.

WANTED—Now, best lot on North side for $2000 cash. My commission is $150. Agent, 421 N. ROWAN AVE. Full details.

WANT bargain in corner lot west of Western, between Adams and Santa Monica, close to car. No agents. Address Z, box 170, TIMES OFFICE.

WANT building lot, W. or N.W., up to $6000. Will give equity in new 5-room bungalow, N.W. Address R, box 509, TIMES BRANCH.

WANT apt. site in Hollywood, direct from owner. This is a cash deal and must be a bargain. Call 70218.

PRIVATE party wants the best 50-ft. lot that $4500 cash will buy in northwest part of city. BRadon 5824.

BUILDING lots wanted, VIKING CONSTRUCTION CO., 4302 Sunset Blvd. Ph. 695180.

Business Property.

WANTED—1 and 2-story store properties and good location, west, northwest, south west or Hollywood, must show good income.

JOSEPH B. SCHILLER,
611 Van Nuys Bldg. Vandike 2786.

HAVE $6000 cash, first payment on business property up to $25,000. Owner, and good location. Must be bargain. UN. 4902 or write 1750 MIDDLETON PL.

WANTED—Washington frontage, good corner. "E" of Culver, City. No agents. BRadon 6352.

Industrial Property.

MANUFACTURER wants from owner, 10-ac. tract, S.P., Santa Fe or P.E., in L. B. or towards harbor. Price must be right. Quick action necessary. Address O, box 467, TIMES BRANCH.

Income Property

WANTED—Modern, well located flat in Hollywood or Wilshire district to about $30,000. Will give cash and choice piece of W. 1st st. property, which has just been appraised and leased to bank. Prefer to deal with owners. All information will be treated in confidence. Address R, box 320, TIMES BRANCH.

HAVE a very fine walnut and alfalfa ranch, Whittier dist., on boulevard and car line. Consists of over 40 acres, nice home and buildings, $100,000 clear. Want an apt.-house or income. Will assume. Address B, box 318, TIMES BRANCH.

WANT COURT OR APTS.—

Will assume $10000 to $100,000. Give $20,000 horse first payment.

O. VAN SLYKE,
401 Story Bldg. Vandike 7185.

WANT income property, L. A. for $4000 cash and Pasadena income residence equity $11,000. Total $19,000. Assume. FRANK WALTON, 600 Security Bldg., Pasadena.

WILL give $50,000 cash and 45-acre ranch in city for clear brick apts. or stores. Write F. C. DIAMOND, owner, 1819 Curson Ave. GBanite 2284.

WANTED—Income property. Have city and country, $65,000. Will add cash and assume. Address O, box 462, TIMES BRANCH.

FOR SALE—Or will trade for income, 5-acre Valencia orange grove, Anaheim district. Call 1244 W. 36TH ST.

Country and Ranch Prty.

HAVE HOUSE AND LOT LOCATED IN SOUTHWEST SECTION OF LOS ANGELES. WANT SMALL CHICKEN OR FARMING RANCH. ADDRESS V, BOX 290, TIMES OFFICE.

WANTED—50 acres with running water, within 25 miles of L. A. 5313 MONTE VISTA ST. Ph. GA. 1060.

REAL ESTATE—
For Exchange

Miscellaneous

NEW home, city, $1 A. Onachella, for trust deed or lot. TR. 5167.

REAL ESTATE—
For Exchange

Miscellaneous

HERE'S a $20-acre ranch, Kern Co., 1st class in every respect, exchange for city property, 160 acre ranch, Tulare Co., for city or eastern.

40-ACRE ranch, Tulare Co., for small cash payment. Fresno City prop.

1200 ACRES, near Kern Co., for city property. EQUITY 40-acre Kern Co. ranch, $3500. Stan.

CHICKEN RANCH, among palms and roses near the city. Money maker. Want good house, also other good ranches.

SEE A RANCHER, real estate man if you have cash or trade for 4 ranch. Vaughn with J. G. DeLOZIER, 315 Hill st. Bldg. VA. 1848.

WE HAVE—

4-flat. Take bung. & some cash.
Duplex. Take clear lot & some cash.
Bungalow. Take clear lot & some cash.

These properties all located in Hollywood and are priced right.

ELLIOT & SKINNER,
8157 Hollywood Boulevard.

MUST SACRIFICE

My property at 746 S. Burlington, splendid hotel site. Business zone soon. Lot 50x150. Present income carries mtge. $14,000. Property worth $30,000. Price now $25,000; consider trade. Submit offers at once to owner, F. C. McADAMS, 311 H. W. Hellman Bldg. VA. 9852.

WE HAVE

4-flat, take bung. & some cash.
Duplex, take clear and some cash.
Bungalow, take clear & some cash.

These properties all located in Hollywood and are priced right.

ELLIOT & SKINNER,
5157 Hollywood Blvd.

WANT California real estate, Los Angeles county preferred, in exchange for law office established twelve years, in Los Angeles, in Class A building, central, seventy eight rooms, three years more on lease, equipment and organization; business worth $75,000; no debts, lots of good will. Want same value in property, Owners only. Address S, box 223, TIMES BRANCH.

WE HAVE a client who owns an apartment at 926 W. 1st st., Long Beach, priced at $40,000, with $16000 first mortgage. Will trade equity for foothill home, or Hollywood home or income. Evenings call Lizzie, HIspniead 2910.

ROBERT BUCHTEL, REALTOR,
1543 Vine st. GRanite 4068.
Courtesy to Brokers.

WANT best apt. site in Hollywood ex. of La Brea, and some cash in exchange for finest new furnished apartment building in Hollywood, with annual income of $45,000.

FOSTER & FOSTER, REALTORS,
1055 N. Western ave. Holly 1483.

2-STORY brand new all brick apartment house, completely furnished, electric elevator; near 6th and Union. Income $3900 per month. Mtg. $30,000. Will trade for land, trade for equity. KANE & RUBEN, 605 Bank of Italy Bldg., Vandike 1922.

FOR exchange, going hotel in Brawley, center of town, $23,500, equity $10,000. Want $4000 cash, bal. local property.

JAMES W. FRASHER,
715 S. Brand. Glendale, Cal.

WANTED, IMPERIAL VALLEY LAND for 30 acres of Valencias and Navels, 10 years old, ample chance water, old bearing; $35,000, cash mtg. $12,000 at 7%. The crop is all made. Submit to owner, 1015 S. Broadway, Bldg.

$4000 EQUITY 1-ton Ford truck, 1924, for $2400 as first payment on Calif. property or what? Address P, box 199, TIMES OFFICE.

TRADE 5-rm. mod. bungalow, east side for Monterey Park vicinity, agent 421 N. ROWAN AVE. L. A. full description, $5000 clear. Wednesday.

WILL trade alfalfa ranch or orange grove in Calif. I have good clear income property in southern Calif. and cash. F. G. STOCKTON, 1202 Maud, Calif.

$32,000 first mtg., Whittier property to exchange for leased income property to Westlake-Wilshire dist., to $60,000. LASLEY, 1210 Chester Williams Bldg. 1210.

WALNUT grove, $60,000, orange grove, $55,000. Want residence or vacant for 1 or both. Angelus 2061.

2 INCOME, clear lots, near S.B.U.C. Want 5-room house. Phone owner, 1125 Western. MR. FITTS, DExel 9002.

200 ACRES vineyard, residence, packinghouse, water, $65,000, clear. Want city, vacant or improved. Assume. Tucker 4045.

WE TRADE THE EARTH. J. M. FRENCH CO., 404 Hillstreet Bldg. Vandike 2261.

Houses

HERE is your chance to get a beautiful double bungalow, just finished, in the Wilshire and Beverly Hills district, 2 bedrooms, tiled bath and shower. Will accept building lots close in for mortgage. 4002 SUNSET BLVD. HO5180.

5-RM. Wilshire stucco, nr. Van Nuss, $11,500. Bargain. Clear lots to $4000. 6-rm. bungalow, 1 yr. old, $14,000, worth it. Clear lot, $9000. WANT YOUR OWN front double apt. 9th and Lake, $11,000, equity $7000. Phone GRanite 1843.

HAVE HOUSE AND LOT LOCATED IN SOUTHWEST SECTION OF LOS ANGELES. WANT CHICKEN OR FARMING RANCH. ADDRESS V, BOX 290, TIMES OFFICE.

EXCHANGE—5-room bungalow in good location in city of Sacramento for South-ern Cal. property. Write R. S. SMITH, Commercial Natl. Bank, Wilmington, Cal.

IMPOSSIBLE to complete payments, New 5-rm. modern bung. Hdwd. floors, gar., tile bath, cor. lot. Will take lot and $500 cash for equity. 4375 MONETA.

HAVE $7000 bungalow, R.W. to exchange as down payment on 2-story N. or N.W. up to $16,000. Give full particulars. Address R, box 508, TIMES BRANCH.

TRADE by owner, 7-r. new Holly. bung., $11,000, 745 CURSON, E. Grunwood, tile bath, 2480.

WANT larger new house Hollywood, central location, or clear lot. Will trade new stucco 6-rm. house. Income $90. GR. 3060.

REAL ESTATE—
For Exchange

Houses

HAVE 9-room, 2-story Westlake stucco house, oak floors, finest condition, double garage, in city. Price $18,000 clear of incumbrance. Want modern 4-family flat bldg. or duplex with 3-room accommodations. Will assume or pay cash difference. Phone MR. KELLY, Vandike 2261, or evenings, DUnkirk 2354.

FOR EXCHANGE—5-room modern Hollywood stucco bungalow. Close to cars & foothills. Price $5500. Mtge. $3200, 7%. Want clear for equity and prefer low expensive home. Will sell on good terms. CHAS. A. MASH, 302 Laughlin Bldg., Vandike 9741.

WILL trade my 2-room house for large one in Belvedere Gardens. Address E, box 202, TIMES OFFICE.

HOLLYWOOD, new dbl. bung. Will accept clear lot. Trust deed or WHAT? 591218.

LOS ANGELES homes for clear lots in city. MITCHELL, Tucker 2584.

$4500 EQUITY beautiful Glendale corner for bungalow or income. 556-803.

20-RM. double, will trade for bus. lot or or br. Western. VE. 7216 No agents.

Lots

LOTS FOR SALE OR EXCHANGE—BUILDERS AND LOT SEEKERS, ATTENTION!

We have a few choice lots in a high class residential district that we will sell or exchange for building. See us at once.

H. F. MILE COMPANY,
1241 Citizens National Bank Bldg. TUcker 3563. 756 Grosse Bldg. Tucker 3283.

GENTLEMAN'S HOME SITE NR. GLENDALE. High level blvd. cor., 144x175. Secluded, beautiful wooded valley, improv. 110 ft. wide, City conveniences, car line, $15,000. Take clean lots. Or what have you? STRONG & CO., INC., 426 Cit. Nat. Bank Bldg. FAber 0949.

CR. lot in COMPTON, 100 ft. on S. side of LONG BEACH BLVD. It is 165 feet deep. Will consider diamonds or furs, for any equity to $500. Address W, box 141, TIMES BRANCH.

FOR EXCHANGE—Sunset Blvd., lot in Hollywood, also 2 acres grove with $15,000 clear. $2500 buys. Owner, 6723 HOLLYWOOD BLVD., GRanite 1511.

EXCHANGE equity in 1 or 2 fine duplex or flats, for my equity of $5000. Address W, box 141, TIMES BRANCH.

FOR EXCHANGE—Sunset Blvd., lot in Hollywood, also 2 acres grove with $15,000 clear. $2500 buys. Owner, 6723 HOLLYWOOD BLVD., GRanite 1511.

WILL exchange corner on Wash. Blvd. for L. A. Income. Phone 708422.

Income Property

FOR EXCHANGE—

BUNGALOW COURT.

FREE OF INCUMBRANCE.

14 units FURNISHED, well located, large lot, 100x180, income $900 a month. Price $85,000 CLEAR. Will consider and might put in some cash on L. A. income. Prefer under lease.

MERRICK & BUDDICK, INC.,
403 S. Hill st. Vandike 1166.

WILL exchange or trade three-fourths interest (with right to manage if desired) lease and furniture of 66-room modern apartment-hotel building. Good income. Rent reasonable, good location. This is an A-1 deal for an income. $17,500 will handle it. Submit offers to Broadbury Building or telephone Granite 5741. 1358 N. Highland ave.

1200 ACRES—

Day's drive north of L. A. Clear of incumbrance. Two good sets of farm buildings and a big part in cultivation. Will trade for something in town worth $100,000, true value. Big thing for you. Better inquire of C. A. SEVERY, 2620 Darton ave. Cal. 4048.

IMPROVED 358-acre ranch, clear of debt, located in Central Texas; will trade for orange grove priced at its real worth.

T. COLLETT,
1200 Bank of Italy Bldg.

60 ACRES Central San Joaquin Valley, half in alfalfa, balance leveled. Two miles from Madera, 4 miles from Chowchilla. Good irrigation, electric pumping plant. Reservoir. Take some trade. C. P. BLAKEMORE CO., 208 Van Nuys Bldg. Main 5546. Sunday 9624 Van Nuys Blvd., Sherman.

80 ACRES, Imperial Valley, good soil, near town on hard paved highway, for exchange for house, flat or double bungalow and assume, for further information phone 587-138.

FOR EXCHANGE—Clear 10-acre full-bearing apple orchard one mile from Tehachapi, Calif. Cheap water. Climate the very best. Want L. A. city or suburban, will assume. F. E. McCALLA, 335 S. Hill st.

20-ACRE ranch, will exchange my equity of $5300 for like amount in L. A. bungalow, balance $2700, nine years to pay. See MR. STEWART, 933 Lowe's State Bldg.

80 ACRES alfalfa or deciduous fruit land. Sacramento Valley. Electric pumping plant. $250 per acre. Will assume or go. Calif. Phone 19-F-22. C. P. BLAKEMORE CO., 208 Van Nuys Bldg.

6-ACRE vineyard, clear, $3800. 160 acres Fahrnup Valley land, clear, $3200; 150 acres Antelope Valley, clear, $10,000. Want income. Assume. Owner, Humbolt 6237 J.

320 ACRES grain farm, with dwelling in Mont. Appv 1784 W. 37TH DRIVE, L. A.

TO LOAN—
Money

Real Estate Improvements

$2000 TO loan on improved city property. Phone for appt. 52271.

TO LOAN, priv. funds, $1000 to $4000. Phone for appt. 52271.

$1000 TO $5000 on close-in improved. Address P. box 514, TIMES BRANCH.

$100 UP to $250 to 10 months on sign. or T.D. CARSON 201 Grant Bldg.

YOU BUILD, WE FURNISH THE MONEY. 405 STORY BLDG. Vandike 5023.

TO LOAN—
Money

Real Estate Improvements

6%

INSURANCE FUNDS.

Money now available for making 5-year $ or over loans on improved real estate in Los Angeles, Glendale, Pasadena, South Pasadena, Alhambra, Huntington Park, Long Beach, Santa Monica, Beverly Hills. $100 or any multiple can be paid on or applied at any interest paying date. We also have $ most attractive monthly installment loans for home owners. The loan can be refinanced as rapidly as possible at any interest paying date. Want to invest? Investigate the highest only. Nothing like it in California. Send for circular.

THOMAS MORTGAGE CO.
702 Van Nuys Bldg.
Metro. 7116 7th and Spring.
Financial Correspondents,
Prudential Insurance Co. of America.

MONEY TO LOAN.

OUR OWN FUNDS.

IN AMOUNTS OF $1000 to $50,000.
BUILDING LOAN A SPECIALTY.
IMM

Los Angeles Daily Times.

MONEY WANTED—
Real Estate and Collateral

AMERICAN MORTGAGE CO., 1049 S. Hill street, opposite City Hall. We do not charge over 6% FIRST MORTGAGE LOANS.

$1000—6%—First mortgage loans secured by improved real estate. Thos. H. Ellis & Co., 1611 Merchants Nat. Bank bldg. Phone 10-1233.

$2500—6%—Home loans; no delay. 1006 S. Hope. Ethel Lee, 10th floor.

$2200—6%—Home loans; no delay. 1006 S. Hope. Ethel Lee, 10th floor.

$2750—6%—New 5-room, modern bungalow; close to Glendale Car. Lot 50x135. Value $3500.

$3000—6%—New 5-room, modern bungalow; close to Glendale Car. Lot 50x135. Value $3500.

$32,000—7½%—$1000 loans; 10 stores, one business building; 3 flats; 3 lots; 3 houses. Additional list on request. AMERICAN MORTGAGE CO., 1049 S. Hill st.

WANTED—From private party, $1000 to $1500, second to $3000 first; security ample; owner's equity $4000; 5 stores, 2 garages; income $100 monthly. GIFFORD, 5464 5th av.

WANTED—MONEY on 1st mortgage, $500, 3 YEARS, 6%. Fifty per cent less than 7%. 114th street between Central and Stanford. Value $2000. Owner, 3410 Compton Blvd. 3 blocks.

1ST MORTGAGE money to loan; if place a few thousand in bank approved property at 6% I will not only get it back on demand, but will pay you 6% interest. Address owner, TIMES BRANCH.

WANTED—$5000, 1st mtg. on new 6-room bungalow; close in; Val. $10,000. Owner, 1175 W. 37th st.

$5000—6%—New 6-rm. stucco bungalow; close in. 1130 N. Jefferson st. Lot 50x135. Val. $6,000.

$6000—6%—New 6-rm. stucco bungalow; close in. 1142 Jefferson st. Lot 50x135. Val. $6,000.

$7000—6%—New 6-rm. stucco bungalow; close in. 1154 Jefferson st. Lot 50x135. Val. $7,000.

$8000—6%—New 7-room stucco bungalow; close in. 1166 Jefferson st. Lot 50x135. Val. $8,000.

$10,000—6%—New 7-room stucco bungalow; close in. 1178 Jefferson st. Lot 50x135. Val. $10,000.

$12,500—6%—New 7-room stucco bungalow; close in. 1190 Jefferson st. Lot 50x135. Val. $12,500.

$14,000—6%—New 7-room stucco bungalow; close in. 1202 Jefferson st. Lot 50x135. Val. $14,000.

$14,000—6%—New 7-room stucco bungalow; close in. 1214 Jefferson st. Lot 50x135. Val. $14,000.

$15,000—6%—New 7-room stucco bungalow; close in. 1226 Jefferson st. Lot 50x135. Val. $15,000.

$17,000—6%—New 7-room stucco bungalow; close in. 1238 Jefferson st. Lot 50x135. Val. $17,000.

$20,000—6%—New 7-room stucco bungalow; close in. 1250 Jefferson st. Lot 50x135. Val. $20,000.

$30,000—6%—New 1-story business building; 20-ft. frontage; close in. Val. $30,000.

$2000—6%—Two new 5-room bungalows; close in. Lot 50x135. Val. $3000.

$3000—6%—Two new 5-room bungalows; close in. Lot 50x135. Val. $3000.

$4000—6%—Two new 5-room bungalows; close in. Lot 50x135. Val. $4000.

$4000—6%—New 10-room, 2-story house; close in. Lot 50x150. Val. $6,000.

$5000—6%—New 6-rm. stucco bungalow; close in. 1130 N. Jefferson st. Lot 50x135. Val. $6,000.

$6000—6%—New 6-rm. stucco bungalow; close in. 1142 Jefferson st. Lot 50x135. Val. $6,000.

$7000—6%—New 6-rm. stucco bungalow; close in. 1154 Jefferson st. Lot 50x135. Val. $7,000.

$8000—6%—New 7-room stucco bungalow; close in. 1166 Jefferson st. Lot 50x135. Val. $8,000.

$10,000—6%—New 7-room stucco bungalow; close in. 1178 Jefferson st. Lot 50x135. Val. $10,000.

$12,500—6%—New 7-room stucco bungalow; close in. 1190 Jefferson st. Lot 50x135. Val. $12,500.

$14,000—6%—New 7-room stucco bungalow; close in. 1202 Jefferson st. Lot 50x135. Val. $14,000.

$14,000—6%—New 7-room stucco bungalow; close in. 1214 Jefferson st. Lot 50x135. Val. $14,000.

$15,000—6%—New 7-room stucco bungalow; close in. 1226 Jefferson st. Lot 50x135. Val. $15,000.

$17,000—6%—New 7-room stucco bungalow; close in. 1238 Jefferson st. Lot 50x135. Val. $17,000.

$20,000—6%—New 7-room stucco bungalow; close in. 1250 Jefferson st. Lot 50x135. Val. $20,000.

$30,000—6%—New 1-story business building; 20-ft. frontage; close in. Val. $30,000.

$2000—6%—Two new 5-room bungalows; close in. Lot 50x135. Val. $3000.

$3000—6%—Two new 5-room bungalows; close in. Lot 50x135. Val. $3000.

$4000—6%—Two new 5-room bungalows; close in. Lot 50x135. Val. $4000.

$4000—6%—New 10-room, 2-story house; close in. Lot 50x150. Val. $6,000.

$5000—6%—New 6-rm. stucco bungalow; close in. 1130 N. Jefferson st. Lot 50x135. Val. $6,000.

$6000—6%—New 6-rm. stucco bungalow; close in. 1142 Jefferson st. Lot 50x135. Val. $6,000.

$7000—6%—New 6-rm. stucco bungalow; close in. 1154 Jefferson st. Lot 50x135. Val. $7,000.

$8000—6%—New 7-room stucco bungalow; close in. 1166 Jefferson st. Lot 50x135. Val. $8,000.

$10,000—6%—New 7-room stucco bungalow; close in. 1178 Jefferson st. Lot 50x135. Val. $10,000.

$12,500—6%—New 7-room stucco bungalow; close in. 1190 Jefferson st. Lot 50x135. Val. $12,500.

$14,000—6%—New 7-room stucco bungalow; close in. 1202 Jefferson st. Lot 50x135. Val. $14,000.

$14,000—6%—New 7-room stucco bungalow; close in. 1214 Jefferson st. Lot 50x135. Val. $14,000.

$15,000—6%—New 7-room stucco bungalow; close in. 1226 Jefferson st. Lot 50x135. Val. $15,000.

$17,000—6%—New 7-room stucco bungalow; close in. 1238 Jefferson st. Lot 50x135. Val. $17,000.

$20,000—6%—New 7-room stucco bungalow; close in. 1250 Jefferson st. Lot 50x135. Val. $20,000.

$30,000—6%—New 1-story business building; 20-ft. frontage; close in. Val. $30,000.

$2000—6%—Two new 5-room bungalows; close in. Lot 50x135. Val. $3000.

$3000—6%—Two new 5-room bungalows; close in. Lot 50x135. Val. $3

DEMAND ACTION ON CITY HALL

Councilmen Say Works Board Must Get Busy

Find Design Competition Has Not Started

Commissioners in Doubt as to Location

Is the new $5,000,000 City Hall to be another case of the Second-street tunnel?

The $5,000,000 of bonds for the building and the $2,500,000 of bonds for the purchase of the land were authorized by the voters on June 5, 1923, yet the City Council learned yesterday afternoon that the Board of Public Works has done nothing toward starting the architectural competition informally ordered by the Council on September 19, 1923, to select the design for the new building, select the architect and start him at work preparing the plans and specifications.

So the Council yesterday afternoon turned down the recommendation of a majority of the present board, with Commissioner Eldredge dissenting, that the board be authorized to select five or six architectural firms to prepare and submit designs, so that one could be approved by the Council and the submitting architect selected to prepare complete plans and specifications for the new municipal building. The Council, on motion of Councilman Mallard, seconded by Councilman Allan, informally, but emphatically, told the Board of Public Works to get busy on the Council's instructions given more than a year ago to hold a competition and secure designs so that an architect could be selected and put to work.

YEAR AND A HALF WANTED

"Well," said Councilman Allan, who from the beginning favored the appointment of the Allied Architects' Association to design the new building, "we've lost nearly a year and a half."

Commissioner Delorey said that the board had not held the competition because the board did not know where the City Hall was to be built. To this Councilman Mallard replied, "That's a lame excuse. You could have known where we intended to build the City Hall from the day we told the City Attorney to bring condemnation suits to acquire the land in the site, which is bounded by First street, the new Spring street, Temple street and Main street."

Commissioner Delorey said that the board will get busy on the program of its competition. The rules will be prepared by a committee consisting of J. E. Allison and Harwood Hewitt, representing the Allied Architects' Association, John C. Austin and John Parkinson, representing architects who are not members of the association, and J. B. Faville of San Francisco, chairman, who was selected by the four who had been appointed. The committee organized in September, 1923, and was ready to go to work, J. E. Allison told the Councilmen yesterday. Mr. Allison, who said that he is informed at the City Hall that the site has not been definitely decided on, added that the committee is waiting for instructions from the City Hall.

STAND EXPLAINED

Sumner P. Hunt, representing the Allied Architects' Association, which is a nonprofit organization of local artichitects banded together to do public work, said that the association, as an association, will not enter the competition, which will be open to all California architects, but that architects who are members of the association might do so.

HEARING A LIVELY ONE

The City Hall hearing by the Council was a lively one, with Commissioner Delorey defending the Board of Public Works and Councilmen Mallard and Gregory fighting for the wide-open competition.

"Almost every American city," said Councilman Mallard, "has had troubles in building a City Hall. I hoped for quick action here and wide-open competition for the plans and everyone satisfied. We hear all kinds of rumors. One is that an illegal, crooked deal has been made whereby five or six architects are to be told to prepare plans, two or three of them will do the work and then those that get the contract will split the $300,000 commission with those who did not work but did keep quiet."

Public Works Commissioner Eldredge said that he had also heard these rumors. Mr. Hunt, on behalf of the Allied Architects' Association, denied emphatically that if there was any agreement of this kind that the association was a party to it.

At the conclusion of the hearing President Workman said:

"It is a pity that all of this valuable time has been lost. In view of the circumstances I am in favor of the Board of Public Works and the City Council getting together, agreeing on an architect, instructing him to get busy and prepare plans for the City Hall so that we can start in and build it without any more delay."

The competition being started on its way again after more than a year's halt, the Council again heard of more troubles connected with the City Hall building, which were reminiscent of the days when the Council was trying to find out why the Second-street tunnel was not being built.

This time Assistant City Attorney Whitehead brought the sad tidings that while City Attorney Stephens had promptly brought the condemnation suits to acquire the land and that the testimony in these would be completed soon and the awards handed down about January 15, the county, he said, had failed even to file its condemnation suits to acquire the land on the west side of the present Spring street which will be needed for the new Spring street on which the City Hall is to face and new county buildings are to face east.

"And we can't turn a wheel," said Mr. Whitehead, "toward building our City Hall until the county condemnation suits are filed, tried and decided. For we can't lay out the new Spring street, until we have possession of all the land for it. The city will have our part of the land in January, next."

The Councilmen threw up their hands when this package of trouble was handed to them, and told the Civic Center Committee members to get busy with the county government and get the condemnation suits filed.

FAKE AUCTIONS BANNED

Fake "auctions" of "jewelry" which spring up in Los Angeles during the holiday season were legislated against by unanimous vote of the City Council, which adopted an ordinance designed to prevent these sales. Under the ordinance, jewelry auctions must be bona-fide sales held by court order of bankrupt stocks or real auctions of jewelry goods of concerns which have been in business in the city for at least one year.

McCORMICK AND PAL ASK NEW TRIAL

Arguments on Motion Are Scheduled by Court for 29th Inst.

Carey Wilson and Clifford A. McCormick, former private detective, convicted Tuesday on two counts charging first-degree robbery, yesterday filed a motion for a new trial when they were taken before Judge Keetch in Superior Court for sentence. Arguments on the motion were set by the court for the 29th inst.

The pair were found guilty by a jury of holding up the Sultan Turkish Baths and E. C. Fitts, operator of a Los Angeles street Railway Company bus, after a trial lasting four weeks.

McCormick's defense to the charges was that he accompanied others on the hold-ups, in line of his duty as a private detective, seeking evidence in connection with a murder case. His testimony at the trial of Godfrey Cowdrey in behalf of the State is largely accredited with having resulted in Cowdrey being found guilty of the murder of Joseph Langley, manager of the Alvarado Theater.

Cowdrey, who pleaded guilty to the robbery charges, turned on Wilson and McCormick at their trial and appeared as the principal witness for the prosecution. Dep. Dist.-Atty. Orme told the jury during his argument that he did not believe Cowdrey guilty of the Langley murder.

MILITARY TO BE AT RITES FOR TINGLEY

Services for Veteran of Two Wars Are Arranged for Tomorrow

Funeral services for Lieut.-Col. Walter G. Tingley, lately executive officer of the Three Hundred and Sixty-fourth Infantry, Ninety-first Division, will be conducted tomorrow at 3 p.m. at the chapel of Bresee Brothers, Ninth and Figueroa streets. Officers of the Three hundred and Sixty-fourth Infantry under Col. Dwight M. Geene, will be in charge. Col. Tingley died at his home here Tuesday, following a stroke of apoplexy.

Col. Tingley served during the Spanish War both in Cuba and the Philippines and at the outbreak of the World War he again offered his services to his country. He was assigned to the Ninety-first Division at Camp Lewis, but was transferred to the Intelligence Department at Washington, D. C., when his division sailed for France. Operating out of Washington, he aided in apprehending enemy sympathisers who were attempting to destroy transports sailing from Atlantic ports. For this work he was cited by his superior officers. After the war he entered into the work of organizing the reserves and is said to have been largely responsible for the efficiency of the reserves in this district.

WHEELER RITES SET FOR TODAY

Mulhern Company Officer Drowned Last Saturday Near Louisville

Final rites for Harry F. Wheeler, vice-president and sales manager of John Mulhern and Company, jobbers in bottlers' machinery and supplies, who was drowned last Saturday near Louisville, Ky., will be conducted at 9 a.m. today from St. Vincent's Church.

Mr. Wheeler was 49 years of age and first came to Los Angeles thirty-five years ago. He had gone to Louisville to attend the annual convention of the American Bottlers of Carbonated Waters. His death came during a side excursion made by a number of the delegates to Mammoth Cave.

The boat carrying the delegates began to leak en route and then sank a short distance from shore. In struggling to save his fellow-delegates, including several women, Mr. Wheeler was subjected to such severe strain and swallowed so much water that he died a short time later.

He leaves a widow, Mrs. Minnie Wheeler; a son, Robert Wheeler, both at present living in San Francisco, and five brothers and two sisters, Jane, Angela, Ed T., Walla, Bart Sheridan and William Wheeler, and Mrs. Eugene Speak, all of this city.

MAN SERIOUSLY HURT IN MOTORCYCLE WRECK

Paul Nelson, 25 years of age, 66 Fremont Place, suffered injuries, late Wednesday night, from which he may die, when his motorcycle ran head-on into a truck trailer on Lankershim Boulevard, near Universal City. Nelson was first treated at a Lankershim hospital, but later was removed to the Receiving Hospital in Los Angeles. Police surgeons stated that he was suffering from a possibly fractured skull, broken nose, gashes about the head and bruises about the legs. The truck to which the trailer was attached was driven by George Luther of Bellflower, police learned.

PLAN LIGHT CELEBRATION

The South Park Improvement Association will hold a celebration on the night of December 5 to dedicate the new ornamental street lighting posts on South Park avenue.

NATUROPATHS IN ANNUAL SESSION

Pioneer in Drugless Healing is Among Speakers

Inducing Sickness to Effect Cures is Assailed

Doctor Says Harding Might Have Been Saved

The American Naturopathic Association opened its twenty-eighth annual convention at the Clark Hotel yesterday, the morning session being attended by 300 members and guests. The first address was by the president, Dr. Benedict Lust.

As one of the pioneers in the founding of drugless methods of healing, Dr. Henry A. Gross paid tribute to the late Dr. Harry Ellington Brook and spoke on psycho-analysis.

To make people sick in order to get them well is indefensible, according to Dr. Gustave W. Haas of Los Angeles. Therefore, none other than drugless methods of healing should be employed to cure, he said.

If President Harding had given himself into the hands of a naturopath he would have been alive today, Dr. George D. Gillespie declared.

Other speakers of the morning were Dr. Carl Schulta, Dr. Ameen Fareed, Dr. Guy Bogart and Fred S. Hirsch.

Nature alone effected all cures, Dr. Frank McCoy said, apliances and methods used by any particular body of healers being only aids in that they sometimes removed inhibitions to health.

Dr. John Francis Killeen described his cold-light ray method of assisting nature and offered his invention to clinics free of charge after it has been perfected, provided only that it be used to cure those unable to pay for its use. He cited several instances where he had been successful in curing those afflicted with apparently incurable abscesses.

Papers were read by Dr. Schultz and Dr. James T. Work. Dr. Bogart read a paper for Dr. Grace B. Eldridge on "Character Reading."

Other speakers of the afternoon were Dr. Francis King, who described how he had recovered his failing sight.

Dr. Thomas J. Barrett amused the assembled naturopaths with his satire, "The Trimming Process."

The overflow was so great at last night's session that arrangements have been made to have two meetings this evening at 6:30 o'clock, one to be held in Choral Hall at the Philharmonic Auditorium and the other to be held at the Clark Hotel.

The principal speaker last night was Dr. Phillip M. Lovell. In introducing Him, Dr. Lust told the audience that "In succeeding Dr. Harry Ellington Brook, Dr. Lovell has assumed a great responsibility and he has measured up to it."

Dr. Lovell in addressing his hearers admonished them on the necessity of taking care of the nation's children. As for himself, he stated that he would never question going anywhere to help a child, although sometimes he might hesitate in the case of an adult.

Education in matters of health is the basic fault with our present system of teaching, he declared, and especially is this so in the case of those approaching manhood and womanhood.

George Starr White, M. D., read a paper in which he mentioned that the true physician "must not measure his success by the dollar mark, but by the good he has done for others." To this, everything else must be secondary.

The most perfect 18-year-old boy living, Al Baffert, was exhibited by Prof. Paul C. Bragg, who dealt with the science of breathing properly. In his opinion it is wrong for the doctor to give advice that he cannot and will not follow himself.

Other speakers of the evening were Dr. E. D. Dorchester of Vancouver, B. C., and Dr. J. Haskell Kritzer, who spoke on Iridiagnosis.

The meeting will convene this morning at 9 o'clock in the Clark Hotel. This afternoon, there will be memorial exercises at Forest Lawn Cemetery, as well as a session at the Hotel Clark beginning at 3:30 o'clock.

TRACED BY PRINTS OF FINGERS

Man Held on Theft and Robbery Charges Denies Being Masked Bandit

Traced by finger prints left by the mysterious masked bandit who robbed and attacked Mrs. Stella Parsons, 906 West Fiftieth street, October 18, last, a man who gave the name of James W. Preston, 24 years of age, was lodged in the County Jail last night by Deputy Sheriff Dewar and Detective Lieutenant Robinson on charges of robbery and assault with intent to commit murder.

Preston was found in the Lincoln Heights stockade, where he was serving a thirty-day term on charges of vagrancy and petty larceny. He had been the object of a State-wide search following receipt of word from the State Bureau of Criminal Identification at Sacramento that the finger prints left by the bandit were those of Preston.

Taken before Mrs. Parsons, who is still in a serious condition as a result of the wound she suffered while attempting to escape from the bandit in her home, Preston was declared by the officers to have been positively identified. Mrs. Parsons is said to have identified Preston by his voice, eyes and general appearance. The bandit was masked.

Preston denied he was the bandit.

Mrs. Parsons, wife of Richard Parsons, who operates an automobile rental station at Ninth and Main streets, was playing a piano at her home when the bandit gained admittance by opening a screen window. He robbed her of one diamond ring while holding a gun on her and shot her when she tried to run out of the house.

EX-WIFE OF PADDLEFORD AGAIN TAKEN

Woman Divorced by Local Oil Operator Arrested on Fraud Charge in Zurich

[BY CABLE—EXCLUSIVE DISPATCH]

GENEVA, Nov. 20.—Mrs. Genevieve Paddleford, the divorced wife of George Paddleford, a Los Angeles oil operator, and her daughter were arrested in Zurich recently charged with defrauding a hotel clerk of 150 francs ($30.) The couple arrived at Zurich recently with several trunks and Mrs. Paddleford told the clerk that her check had not arrived and she had proceeded to Geneva to obtain funds.

She borrowed the money and left a ring as security. The clerk was suspicious and had the ring examined. It was bogus. The woman was arrested at the railway station.

Mrs. Paddleford arrived in Switzerland, she states, after having toured the world by way of Vancouver, Shanghai, India, Egypt, Italy and Munich and she did not have a cent in her possession. The daughter gave her name as Miss Clay, 22 years of age, an opera singer.

Mrs. Paddleford was arrested at Lucerne in December, 1922, on charges of defrauding a hotel and afterward she was extradicted to Vienna where she owed shops for merchandise purchased and sent to a hotel.

BENCH WARRANT OUT IN LARCENY CASE HERE

Mrs. Genevieve Paddleford is the former wife of Dr. George E. Paddleford, wealthy Los Angeles oil man and former associate of E. L. Doheny in Mexico, who was granted a divorce here from Mrs. Paddleford, July 20, 1923. In Dr. Paddleford's divorce complaint he alleged his wife was a former "jailbird," having been confined in New York and other cities, and that she had "blackmailed" him.

Mrs. Paddleford was arrested here March 22, 1923 on a grand larceny charge. It was alleged she had obtained large amounts of merchandise from various Hollywood merchants. She was released on her own recognizance when she promised the District Attorney she would appear for trial.

However, when the case was called in Superior Court she failed to appear and a bench warrant was issued. At that time her attorney presented to the court a letter from her in Mexico City in which she said she would kill herself before she would return to Los Angeles for trial.

BOX PILE IN WAREHOUSE FIRE-SWEPT

Goods Held for Duties in Customs Storeroom Are Destroyed

Fire broke out in the warehouse of the United States Custom Service at 342 New High street early last night and did damage which Customs Appraiser C. C. Babcock said might amount to several thousand dollars. The fire was confined to a pile of boxes in a corner of the warehouse and lack of knowledge of what the boxes contained prevented the making of an estimate of damage.

Customs Clerk M. P. Holden discovered the fire when the office rooms in an adjoining building filled with smoke. He turned in a fire alarm.

The building was practically enveloped in smoke when the firemen reached the scene. They quickly located the pile of burning boxes and extinguished the flames.

Imported goods consigned to Los Angeles merchants are stored in the warehouse until duties are assessed, according to Appraiser Babcock. He said that an invoice will be taken today.

STREET BECOMES DRIVE

The name of Flower street from Exposition Boulevard to Grand avenue has been changed by the City Council, to Flower Drive.

"Good Teeth for Happiness"

Volume

A testimonial for E. R. Parker System Dentistry, another reason why costs are low

MORE than two-hundred and thirty-thousand patients will this year receive dental service in E. R. Parker System offices.

This enormous and constantly increasing clientele tells its own story. It indicates clearly that E. R. Parker System service consistently justifies its guarantee and points out another reason why costs are lower.

In a word, the great number of patients treated in our twenty-nine offices enables this organization to operate upon an unusually small cost per patient. This, together with the group methods employed and the economies of large purchasing power, insures the lowest prices consistent with good dentistry.

In all E. R. Parker System offices dental work is performed in a painless manner and no charge is made for examination or advice.

This service is rendered in Los Angeles by two groups of registered dentists and qualified nurses using the

E·R·PARKER SYSTEM

DR. J. E. STRASSER, Mgr. 350 SOUTH BROADWAY

DR. M. E. ROBY, Mgr. 104½ WEST SEVENTH ST.

LOS ANGELES, CALIFORNIA

Call or Write for Our Booklet

Copyright 1924

Please send me your free booklet. Have the Right to Expect Them

Name

Address

Christmas Victrolas and RADIOS

Now Ready for Your Selection Here!

Complete line of Victrolas, including the new console models; the famous RADIOLA RADIOS, also the VIVO RADIO AT A SENSATIONAL NEW LOW PRICE.

Every family should have a Victrola and a radio. YOU'LL FIND IT EASY TO PURCHASE EITHER HERE. SMALL FIRST PAYMENT—BALANCE IN SMALL AMOUNTS WEEKLY OR MONTHLY AS YOU WISH.

Shown Here

Model 210 *Victrola*

Comes in handsome walnut or mahogany case, with the many exclusive Victrola features that have put this famous phonograph in a class of its own. Price $110.00. First payment of

$11

delivers a Model 210 to your home!

$88.50

—is the new low price now in effect on the

3-Tube VIVO RADIO!

No "A" Batteries Used In This Superior Set!

Cost of operation sensationally low. Fine walnut finished case. BUILT-IN LOUD SPEAKER. 3 tubes. Crystal detector.

Formerly Sold for $175

We have only a limited number of "Vivos"—a fortunate purchase—and they are going fast. Price $98.50 on EASY CREDIT TERMS.

COLYEAR'S

"Where Bargains Reign"

507-509-511 SOUTH MAIN STREET

Near Fifth and Main Streets

Rheumatism

"Yes! it's all gone."

DO NOT close your eyes and think that health, free motion and strength are gone from you forever! It is not so. You can get rid of your rheumatism by building up your blood power. It is a fact that rheumatism means "blood poverty." It is a fact with the increase of red cells in your blood, impurities are destroyed. It is a fact that S.S.S. will help Nature build these red-blood-cells! S.S.S. is one of the most powerful blood cleansers in existence. Its results in thousands of rheumatic cases have been nothing short of amazing! The medicinal ingredients of S.S.S. are purely vegetable. This is very important to remember! What can be more inspiring, more wonderful than to see the shackles of pain released from your struggling body, swellings, lingering pains, stiffness of joints and muscles all disappear; your stomach made strong; your face pink with the old sweetheart glow, your blood enriched and your cheeks more plump as they used to be. You can do it! Take S.S.S., the great destroyer of rheumatic impurities.

S.S.S. is sold at all good drug stores in two sizes. The larger size is more economical.

S.S.S. Makes You Feel Like Yourself Again

travel service

Santa Fe

train and trip details arranged wherever you wish to go

The furthermost advance in transportation facilities to mid-continent and Atlantic seaboard points. Through daily trains to the East—with epic and span equipment of newest design.

Grand Canyon National Park open all year offers a delightful break in a trans-continental journey. Pullmans are operated to the rim and permit conveniently enjoying this spectacular region.

Fred Harvey serves all the meals both in dining cars and station restaurants—a distinctive Santa Fe feature.

Santa Fe Ticket Offices and Travel Bureaux

HOLLYWOOD, 6405 Hollywood Boulevard
GLENDALE, 119 East Broadway
OCEAN PARK, 165 Pier Avenue
PASADENA, Santa Fe Station
WHITTIER, 125 North Greenleaf Street
LONG BEACH, 230 West Ocean Boulevard

LOS ANGELES
321 South Broadway
Telephone BRoadway 6500

Station—First Street and Santa Fe Avenue
Telephone MAin 8320